

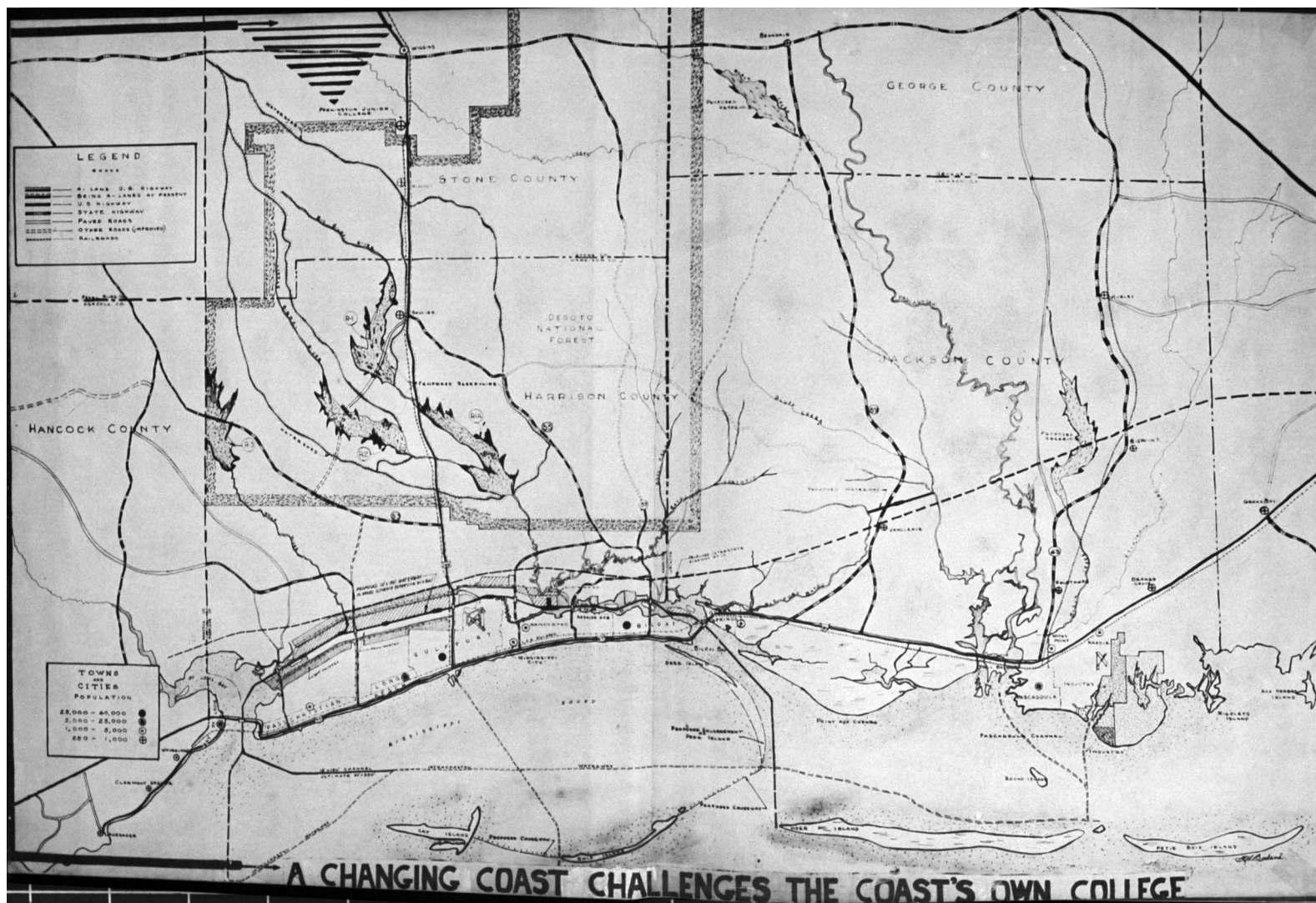

1961

THIS IS PERK

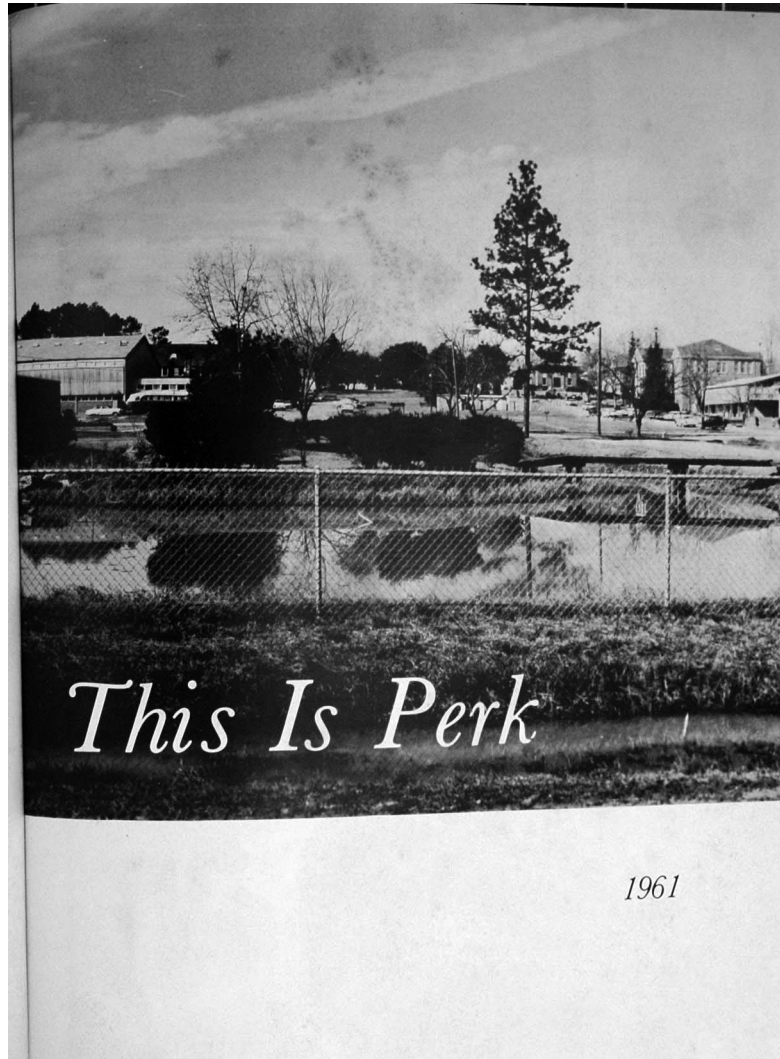



This Is Perk

1961

TABLE of CONTENTS

Administration
Sophomores
Freshmen
Organizations
Sports
Features
Special Events
Snapshots
High School





*A
D
M
I
N
I
S
T
R
A
T
I
O
N*

DEDICATION



Mr. Eugene Clement

The spirit of dedication is the ultimate expression of heartfelt gratitude. It is the futile attempt to convey through thoughts a realization bigger than the written word.

So with this spirit and realization in mind we dedicate this, the 1961 Perkinson Yearbook, to a man who can be described only as Mr. Perk. The statements of his untiring and unselfish energy directed to the nourishment of the flower that is Perkinson become minute indeed. Minute in that words are not adequate to express his achievements and advancements in the field of education and devotion to a cause--Perkinson.

He is a maker of men and molder of character; an advocate of advancement and voice of virtue. He has the spirit of the new frontier imbedded in a mind of wisdom. And the hundreds of Perkinson students affected by this man leave with one eye filled with vision and one hand grasping wisdom.

The annual staff, the faculty, and student body humble in expression but sincere in thought, dedicate the 1961 Yearbook to Mr. Eugene Clement--a prodigy of reality in our finest hour.

Board of Trustees

GEORGE COUNTY

M. L. Malone, President
John Cooley, County Supt. of Education
M. L. Pope
K. G. Brown
M. C. Murrah
W. T. Moore

Lucedale
Lucedale
Lucedale
Lucedale
Lucedale
Perkinston

HARRISON COUNTY

Donald Demetz
J. E. Wentzell
Esco Smith, County Supt. of Education
W. H. Caraway
R. J. Moran
Robert G. Carson

Pass Christian
Biloxi
Gulfport
Gulfport
Gulfport
Biloxi

JACKSON COUNTY

Warner Peterson
Lester Mack, Secretary
Norman V. Flurry
G. M. Hamilton
Mrs. C. M. Carr
N. P. Gautier, County Supt. of Education

Pascagoula
Pascagoula
Perkinston
Moss Point
Ocean Springs
Pascagoula

STONE COUNTY

Attis O'Neal
B. A. Lott
C. E. Dees, Jr., Vice President
D. E. Smith
W. W. Taylor
B. L. Breland, County Supt. of Education

Perkinston
Wiggins
Perkinston
Perkinston
Wiggins
Wiggins

President's Message



Dear Students,

Perkinston Junior College is here to serve the educational needs of the young adults of South Mississippi.

Education should be a continuing thing, where one learns from experiences of life. Our institution of higher learning is, in reality, an arena where students are prepared for the contests to come in later life. Under the direction of skilled teachers, students are exposed to experiences which will furnish background for future decisions; they are given information which they can adopt to their particular needs; they are encouraged to develop skills and habits which will make them assets to their community.

It is our sincere hope that Perk has become an integral part of you, and that we have awakened in you a desire to learn throughout your life.

Sincerely,

J. J. Hayden, Jr.

J. J. Hayden, Jr.
President



W. P. Lipscomb
Dean of College



C. G. Odom
Director of Admissions

Mrs. Bunch
Secretary

R. E. Rivers
Registrar



L. A. Krohn

BUSINESS OFFICE

Mrs. Dorothy McHenry



Mrs. Myra Evans





RICHARD BECK
Electronics



G. W. BRELAND, JR.
Drafting



WANDA BRELAND
English



SUSIE COOLEY
Foreign Language



SYLVESTER D'AQUILLA
Mathematics



HARRY P. DAYTON
Education



EDWARD A. EVANS
Football Coach



K. P. FAUST,
Chemistry



LILLIAN FINCH
Speech



JAMES V. GAMMAGE
Agriculture



CHARLES GAMMILL
Mathematics

FACULTY



NORA GRAVES
English



BOBBY HOLMES
Coach



SAM P. JONES
Band



WILMA JOHNSTON
Dean of Women



LILLIAN HUTCHINSON
House Mother

WOODLEY LOTT
English
JANANNA McINNIS
Home Economics



HOMER RAINWATER
Science
R. F. RIVERS
Economics

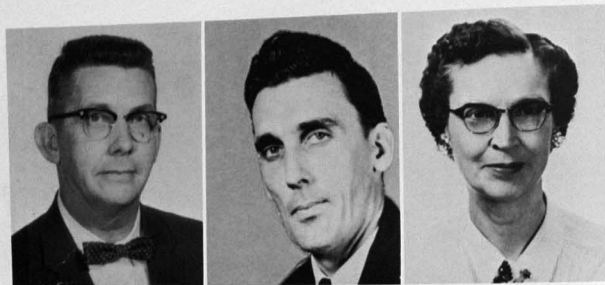

GUY D. MOFFETT
Physics
WINIFRED MOFFETT
Industrial Arts
ELLEN MOSELEY
Mathematics

BARBARA ANN ROSS
Physical Education
DAVID SANSING
Social Studies
ESTELLE SEXTON
Librarian



HELEN MURPHY
English
CHARLIE PROBST
Psychology

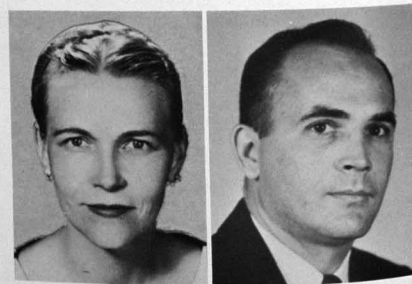

PEGGY SELLERS
Business
CLYDE STRICKLAND
Science



ELAINE GRAVES
Business



MRS. K.P. FAUST
Chemistry



MRS. McINNIS
Business



MRS. W. LOTT
Social Studies



MRS. IRENE D'OLIVE

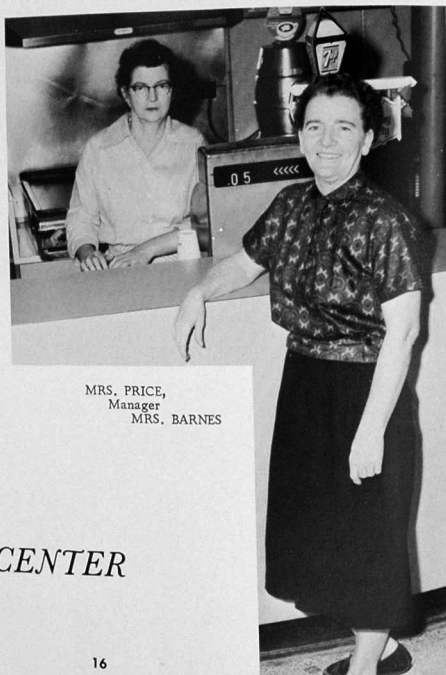

MRS. PRICE,
Manager
MRS. BARNES

STUDENT CENTER



STUDENT CENTER

Mrs. D'Olive Mrs. Price Manager Mrs. Barnes

"HUCKLEBERRY TIME"



PATHWAY TO
OVER SOCIALIZING

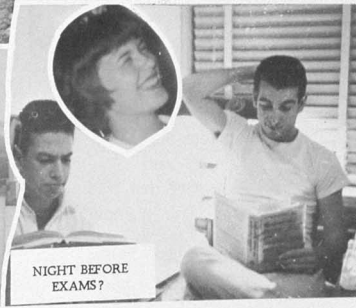

NIGHT BEFORE
EXAMS?

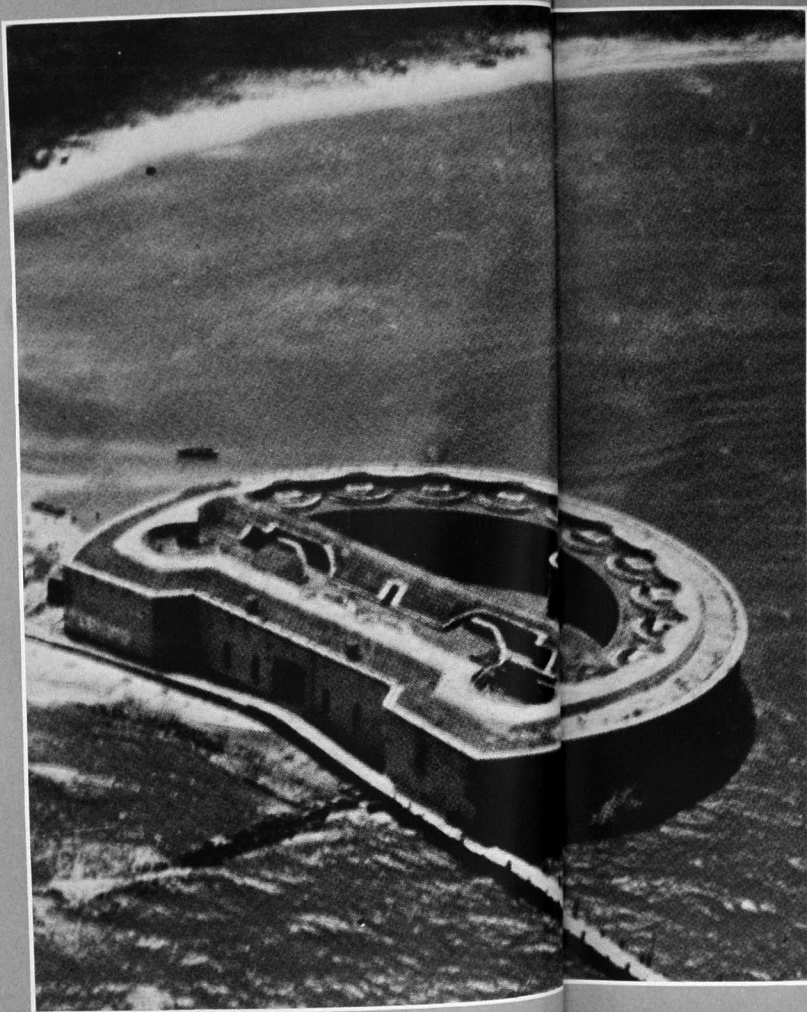

*S
O
P
H
O
M
O
R
E
S*



Sophomore Class Officers

President—Len Blackwell

Vice President—Charles Elliott

Secretary—Judy Slade

Treasurer—Carol Johnson

Historian—Jenny Lynn Combest

Representative—Errol Bradley

JACK ACEVEDO... Biloxi...
Business Administration

KAREN ALLMAN... Ocean Springs...
Education

ERNEST ROY BAKER... Ocean Springs...
Physical Therapist



MICKEY BARTHES... Biloxi...
General

GARA BEARRY... Lucedale...
Secretarial Science



TOMMIE WILBURN BARRON... Mobile, Alabama...
Business Administration

CLAUDE BILBO... Moss Point...
Business

RICHARD BELL... Long Beach...
Drafting

YVETTE BOSARGE... Moss Point...
Secretarial Science



LEN BLACKWELL... Lucedale...
Law

JAKE BOND... Gulfport...
Drafting



STEVE BRACKENS... Crestview, Florida...
Pre-Dentistry

ERROL BRADLEY... Biloxi...
Business

SARAH BROWN... Lucedale...
Elementary Education



RUTH BYRD... Lucedale...
Elementary Education



RICHARD CAMPBELL... Wiggins...
Law



LARRY CARTER... Wade...
Business Administration



JIMMY CAUSEY... Florals, Alabama...
Electronics



WILLIAM CAVER... Moss Point...
Engineering



MENA COLMER... Moss Point...
Business

JENNY LIND COMBEST... Moss Point...
Elementary Education



WILLIAM COUEY... Pascagoula...
Drafting

MARY ANN DAVIS... Perkinston...
General

WILLIAM "WILLIE" DENTON... Brooklyn...
Pre-Law

CARLENE DICKSON... Lucedale...
Music

WILLIAM DUKATE... Biloxi...
Accounting

CARL ECCLES... Gulfport...
Electronics

CHARLES ELLIOTT... Biloxi...
Music



BETTYJEAN ELLIS... Biloxi...
Secretarial Science

JOHN FLETCHER... Dead Lake...
Business

WILLIAM FOSTER... Moss Point...
Drafting



GERALDINE "GIGI" GODCHAUX... Biloxi...
Home Economics

WAYNE GOFF... Wade...
Drafting



TOMMY FREEMAN... Gulfport...
Physical Education

TIM GREENWELL... Biloxi...
Electronics



PATRICIA GORENFLO... Biloxi...
General

ROBERT GUILLOTTE... Gautier...
General



ANITA GRIEBEL... Gulfport...
Elementary Education

ADELL GRIFFIN... Moss Point...
Secretarial Science



DAVID HALL... Wiggins...
Science

GLENN HALL... Moss Point...
Engineering

PATTYE CAROLE HARRIS... Vancleave...
Business Education

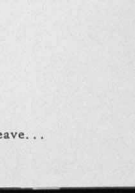
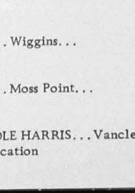
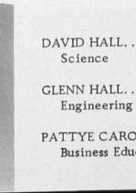

BILLY RAY HAVEN...Vanceleave...
Electronics
LEON HELTON...Pascagoula...
Engineering
ERNEST HENLEY...Biloxi...
Business



CAROL JOHNSON...Frutland Park...
English
MARGARETTE JOHNSON...Lucedale...
Secretarial Science
CHARLES KEITH...Vanceleave...
Forestry

KATHY HENLEY...Lucedale...
Medical Technology
BILL HIGGINBOTHAM...Pascagoula...
Business



ALFRED LOTT...Biloxi...
Accounting
WILLIAM MACK...Moss Point...
Engineering

JOHNNY HOLTZCLAW...Fort Payne...
Physical Education



JIMMY McARTHUR...Moss Point...
Physical Education



KENNETH HOLLOWAY...Mobile, Alabama...
Science



JERRY HOPKINS...Biloxi...
Drafting
BUDDY HOWARD...Rocky Creek...
Mathematics



EDWARD HOWE...Crestview, Florida...
Forestry
GLENN HOWELL...Lucedale...
Accounting
MICHAEL HUNTER...Agricola...
Pre-Dentistry

ROBERT McARTHUR...Gulfport...
Electronics



CUNN McGRATH...Pascagoula...
Physical Education
ERIC MIOTON...Biloxi...
Business Administration



JUNE MITCHELL...Gulfport...
Business Education
MICHAEL MITCHELL...Ocean Springs...
Business
PATRICIA ANNE MOORE...Spartanburg, S. C....
Pre-Med





ROBERTO MORA...Guatemala...
Engineering
VINCENT MORAN...Pass Christian...
Chemistry
PIKE MORRISON...Biloxi...
Business Administration



JUDY MOSS...Pascagoula...
Secretarial Science
HELEN MURPHY...Perkinston
Music



RICHARD OLSEN...Long Beach...
Pre-Med

DON MURRAH...Lucedale...
Agricultural Education

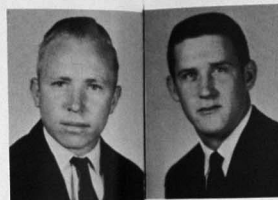

JOHN RUFFIN...Biloxi...
Pre-Med

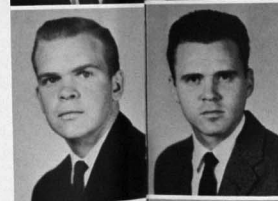

DON O'NEAL...Perkinston...
Engineering

LARRY SMITH...Gulfport...
Business



LARRY O'NEAL...Jackson...
Chemistry



JAKE ONERATO...New Orleans, La...
Secondary Education



RICHARD SPOONER...Moss Point...
Chemical Engineering



BUTCH STAGG...Vancleave...
Drafting

EDWARD OUSLEY...Citronelle, Alabama...
Business

CLARENCE OWENS...Moss Point...
Engineering

NANCY PARKER...Gulfport...
English



BILLY COY STAMPS...Wiggins...
Business

TOMMY STEPHENS...Ocean Springs...
Engineering

MARSHALL STEVENS...Rocky Creek...
Education

FRANCES PURCELL...Lucedale...
Elementary Education
RITA SUE RENAGER...Moss Point...
Physical Education
LESLIE ROSS...Wiggins...
Business Education



SAMUEL SEARCY...Long Beach...
Drafting



FRAN SPENCER...Ocean Springs...
Liberal Arts

ROSHARON STONE... Gulfport...
Secondary Education

JIMMY STOREY... Biloxi...
Business Administration

JOSEPH NATHAN SULLIVAN, III... Biloxi...
Drafting



BETTY THOMAS... Biloxi...
Secretarial Science

JESSE THOMAS... Wiggins...
Pre-Dentistry



MARIA TARCZANIN... Wiggins...
Home Economics



MARGARET THOMPSON... Moss Point...
Home Economics



CAROLYN VARNADO... Gulfport...
Secretarial Science

LLOYD VOGT... Biloxi...
Drafting



SONNY WALKER... Pascagoula...
English

CARL WELCH... Biloxi...
Business

VIRGIE YEAGER... Wiggins...
Music

RALPH TROUTMAN... Mobile, Alabama...
Electronics

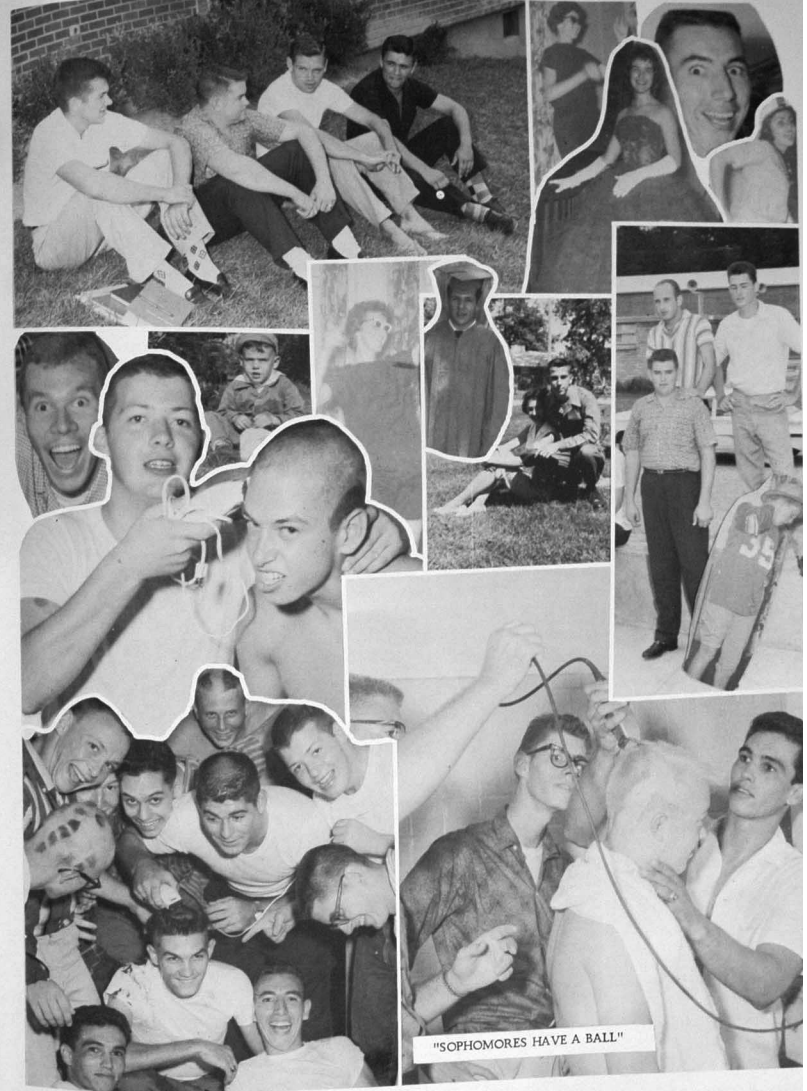



*F
R
E
S
H
M
E
N*



Freshman Class Officers

President—Donnie Fairley

Vice Presidents—Jerri Geiser

Susie Wetta (not present)

Secretary—Emma Kate Lee

Representative—Ray Founier (not present)

PAUL ABBOT
Mobile, Alabama
NORMA ABUFELT
Honduras
JACK AINSWORTH
Gulfport
MARY ALBRITTON
Lucedale



FLORENCE ALEXANDER
Perkinston
ALBERT ALLISTON
Saucier
JANE AMATO
Long Beach
BILLY JACK ANDERSON
Big Level



LLOYD ANDERSON
Gulfport
HAROLD ANDREWS
Biloxi
GERALD BEAUGEZ
Biloxi
HERMAN BENEFIELD
Moss Point



ROBERT BISTLE
Biloxi
BOBBY BOND
Century, Florida
JOHN BOND
Pascagoula
JOYCE BOND
Perkinston



MELROSE BOND
Wiggins
FLORENCE ALENE BONNER
Ovett, Mississippi
RICHARD BOYD
Saucier
BARBARA BRELAND
Wiggins



ELAINE BROWN
Crestview, Florida
ROBIN BROWN
Gulfport
THOMAS BROWN
Bogalusa, Louisiana
ANN BYRD
Pascagoula
MACK BYRD
Lu. edale



GAYLE CARTER
Wade
MARION CASEY
Biloxi
GAY CATCHOT
Ocean Springs
WENDALL CAVALIER
Biloxi
ELVIA CHAMBERS
Fairhope, Alabama

JUDY CHAPIN
Pascagoula
GLORIA CHAPUIS
Pascagoula
JACK CHRISTAFFERSEN
Mason City, Iowa
GERALD CHUNN
Moss Point
ANNE CLARK
Ocean Springs

LINDA CLARK
Moss Point
ODGIN CLARK
Moss Point
FRANCES CLARK
Gulfport
BRANNON COCHRAN
DAVID COCHRAN

MAURICE COHEN
Crestview, Florida
PATRICIA CONNORS
Ocean Springs
ANN COSEPLICH
Gulfport
JANETTE CRIMM
MARGIE CROSBY

BILLY CRUTHIRDS
Biloxi
JOAN CUBBISON
Biloxi
JOEY CUMBEST
Pascagoula
DOUGLAS CURVIN
Biloxi

ZOA CUTLER
Gautier
LAURA DALRYMPLE
Wiggins
POLLY DAVIS
Wiggins
CHARLIE DECKERSON
Lucedale
WANDA DEDEAUX
Wiggins

WILHELMINA FRITZ
Biloxi
WALTER FULCHER
Gulfport
JO FURR
Pascagoula
CHARLES GALLE
Ocean Springs
JERRI GEISER
Biloxi

JIMMY FINLEY
Grove Hill, Alabama
TELA FITZGERALD
Baton Rouge
WILLIAM FLOWERS
Foley, Alabama
REBECCA FORD
Wiggins

VIRGINIA FORD
Biloxi
ANNETTE FOSTER
Moss Point
STEVE FOSTER
Biloxi
RAY FOUNIER
Biloxi
TOM FOWLER
Pass Christian
DELORES FRECHE
Biloxi

LARRY DOBBS
Gulfport
DOROTHY EASTERLING
Perkinston
NED EDWARDS, JR.
Perkinston
BEVERLY EVANS
Perkinston
COURTNEY EVERSOLE
Harlan, Kentucky

DONNIE FAIRLEY
Gulfport
LAVONNE FARMER
Gulfport
LARRY FAYARD
Biloxi
MARGARET FAYARD
Biloxi

CHUCK DEENY
Mason City, Iowa
JEFF DEES
Ocean Springs
EARL DELLINGER
Biloxi
LILLIE DICKINS
Lyman
YVONNE DILL
Hattiesburg



JOANNE GEORGE
Pascagoula
ROBERT GOFF
Ocean Springs
NANCY GOODWIN
Long Beach
BERNIE GORDEN
Gulfport



SHACKFORD GREEN
Lucedale
ANN GUNTER
Kreole
FRANK GUZZETTI
Biloxi



MARGO HAMILL
Biloxi
GAYDEN HARPER
Pascagoula
LEE HARRIS
Biloxi
SANDRA HARTFIELD
Gulfport



JERRY NELL HATEM
Gulfport

JOE HAYDEN
Pass Christian
CULLUM HEARD
Biloxi

TOMMY HELTON
Pascagoula
DOYLE HERRING
Gulfport
IRIS HERSH
Biloxi

SHARON HOILES
Robertsdale, Ala.
JOHN HOLLAND
Rocky Creek
SARA HOLLAND
Saucier
MARSHA HORNE
Lucedale



GABRIEL KASOVICH
Biloxi
MARGARET KEITH
Vancleave
WALLACE KILLECRESS
Agricola

SYLVIA LADNER
Gulfport
RICHARD LAMEY
Biloxi
EMMA KATE LEE
Biloxi
TERRY LEMON
Long Beach

ROSE HORNE
Pascagoula
CLAYTON HOWELL
Lucedale
JOY HUNGERFORD
Biloxi
KAY HUNTER
Ocean Springs



IRENE HURD
Moss Point
RACHEL JACKSON
Gulfport
HANK JANOWSKI
Crestview, Florida



JIMMY JEFFRIES
Gulfport



MEIGHEN JOHNSON
Ocean Springs

DONOVAN JOHNSON
Saucier
GRACE JOHNSON
Saucier



WALTER JOHNSON
Wiggins



JUDY JONES
Gulfport
RANSOM JONES
Ocean Springs





MERLE LEWIS
Gulfport
BOBBY LITTLE
Pascagoula
NICKIE LOFTUS
Pascagoula
TOMMY LOTT
Pascagoula



JERRY LUCAS
Lucedale
PATSY McCOY
Pascagoula
DAVID McDANIEL
Long Beach



JOE McDAVID
Lucedale
GLENDA MALLETTE
Vancleave



JAKE MARINOVICH
Biloxi

WILLIAM MARTIN
Pascagoula
JERRY MILLER
Gulfport

MICHAEL MILLER
Cassleberry Fort, Florida
RAY MISKO
Biloxi
CLEO MOORE
Lucedale

THERESA MOORE
Wiggins
JAMES R. O'BRYANT
Pascagoula
BOBBY OLSEN
Gulfport
LONNIE O'MARY
Pascagoula



JERALD O'NEAL
Leaf
ALLIE OVERSTREET
DIANE OWENS
Wiggins
PATSY OWENS
Wiggins



DONALD PARKER
Biloxi
FRANK G. PERCY
Bogalusa, La.
JACK PERRY
Gulfport



ELAINE PHILEN
Biloxi
WILLIAM PHILLIPS
Mobile, Alabama



VERNON PIERCE
Wade

GALE PORTER
Greenwood



VAN RAMSEY
Moss Point
JOHN S. RANDALL
Pascagoula



ARNOLD RAY
Rocky Creek
KATIE RAYBORN
Pascagoula
JUDITH RAYMOND
Biloxi



DAVID REDFIELD
Wiggins
TWILA RENICK
Perkinston
CECIL ROBERTSON
New Orleans, La.
JUDI ROGERS
Gulfport



STEVE ROSS
Gulfport
GWEN RUSTIN
Rocky Creek
VIRGINIA SANDERS
Ocean Springs
ZOLA MAE SANDERS
Moss Point



CAROLE TOWNLEY
Biloxi
FORD TURNER
Brooklyn
KENNY UNDERWOOD
Magnolia Springs
GERALD VAN COURT
Ocean Springs

GARY SAUCIER
Pass Christian
SANDRA SCHATMEYER
Pascagoula
HUGH S. SCULLY
Gulfport



JOAN VIERLING
Gulfport
CHARLEY VOVEDICH
Ocean Springs
GEORGE WADDELL
Chatom, Alabama

JEAN SMITH
Laurel



JERRY SMITH
Rocky Creek
MARY SAM SMITH
Biloxi



PATRICIA WALLEY
Orange Grove
SHARON WALTERS
Ocean Springs

ANTHONY WAMBSGANS
Pass Christian



ALFRED "BO" SPEED
Ocean Springs



VERA SPENCER
Gulfport



WALTER WATTERS
Biloxi

LINDA WATERS
Pascagoula



CLIFFORD STREET
Fairhope, Alabama
DONNIE STRINGFELLOW
Laurel



VONNY WEATHERFORD
Hattiesburg
BILLY WELFORD
Lucedale



BENNIE TAYLOR
Vancleave
DONNIE TAYLOR
Vancleave
MARY ANN THOMAS
Biloxi



SUSIE WETTA
New Orleans, La.
HELEN WHITE
Hattiesburg
JO ANN WOODARD
Lucedale



LINDA THOMSON
Moss Point
BOB TINSLEY
Gulfport
BILLY TISDALE
Spring Hill, La.
DAVID TOOTLE
Gulfport



CAROLYN WORLEY
Crestview, Florida
KATY YARBOROUGH
Gulfport
JIMMY YOUNG
Rocky Creek
JANET ZALOCUSKY
Biloxi



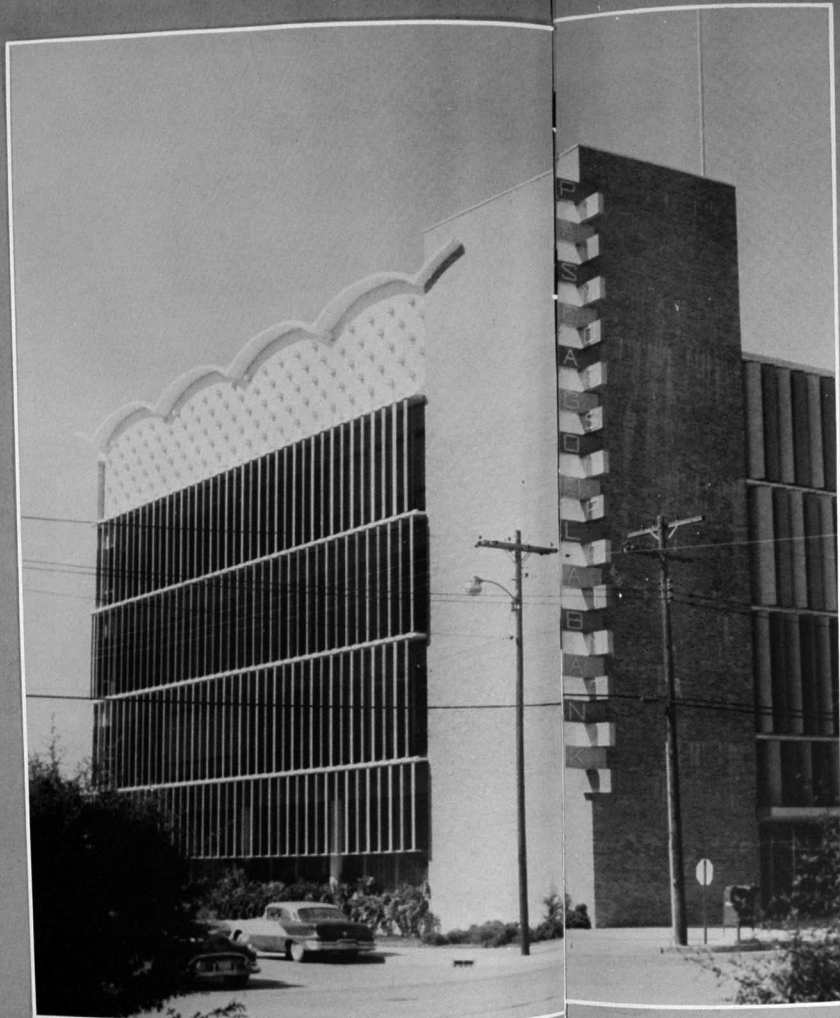

ORGANIZATIONS



Len Blackwell, Donnie Fairley, Adell Griffin, Secretary; Willie Denton, President. SECOND ROW: Mr. Lipscomb, Sponsor; Errol Bradley, Ray Fournier. NOT SHOWN: Richard Campbell, Vice-President.

Student Council

President Willie Denton; Vice-President Richard Campbell.



Christian Council





B.S.U.



MR. BENNIE WARREN, DIRECTOR
MIKE HUNTER, PRESIDENT



Canterbury Club



MRS. MURPHY, SPONSER
HELEN MURPHY, PRESIDENT



Newman

President Charles Elliott
 Vice President Ray Founier
 Secretary-Treasurer Janet Zalocusky
 Reporter Joy Hungerford



Wesley

President Willie Denton
 Vice-President Linda Clark
 Secretary-Treasurer Betty Thomas
 Reporter Jenny Lynn Combest

Mrs. Lipscomb, Sponsor
 Willie Denton, President





SEATED: Helen Murphy, Jenny Lind Cumbest, Carol Johnson, Nancy Parker, Yvette Bosarge. STANDING: David Hall, John Allen Murphy, Len Blackwell, National President; Cy Faneca, Richard Campbell.

Phi Theta Kappa



Richard Campbell, President; Miss Cooley, Sponsor.



FRONT ROW: Mr. Strickland, Sponsor; Sonny Tisdale, Vice-President; Betty Thomas, Sweetheart; Bill Couey, President First Semester; Carl Eccles, Treasurer; Kenneth Wilson, Secretary.

Circle "K"



FRONT ROW: Yolanda Fagioli, June Ball, Sharon Gandy. SECOND ROW: Pattye Carole Harris, Melghan Johnson, Linda Calrk, Suzi Whetta. THIRD ROW: Betty Thomas.





Phi Beta Lambda



P.C.M.C.

President Carlene Dickson
Vice President Dick O'Neal
Secretary Carol Johnson
Treasurer Robin Brown
Reporter Joanne George
Program Chairmen Lee Nolan,
Elvia Chambers
Sponsors Miss Carey
Miss Nora Graves



Robin Brown, Carol Johnson, Merle Lewis, Maria Tarczanin,
Jenny Lind Combest.

SEA Debate Team

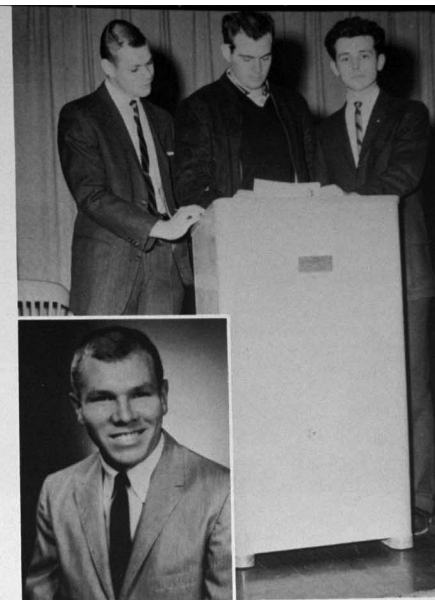

Mike Miller, David Hall, Tommy McGraw. INSET: Len
Blackwell.

Youth Congress



LEFT TO RIGHT: Mrs. Finch, Margaret Thompson, Charles Elliott, Jo Furr, David Hall, Nancy Parker, Mike Miller, Bill Couey.

Bulldog Barks Staff



EDITOR Bill Couey
ASSISTANT EDITOR . . . Richard Boyd
SPONSOR Mrs. Finch

Delta Psi Omega

Delta Psi Omega is a national Dramatic fraternity for those who excel in dramatics. These members presented "Arsenic and Old Lace" first semester. Mrs. Finch, speech professor at "Perk" is the sponsor.



Girls' Ensemble

Sandy McHenry, Annette Foster, Carlene Dickson, Virgie Yeager, Helen Murphy, Mary Ann Davis, Judi Rogers, Janice Murray, Carol Johnson, Joanne George, and Linda Waters. NOT PICTURED: Alyce Walley, and Kay Hunter, Accompanist. Mr. Clement, sponsor.



Math Club

Science Club



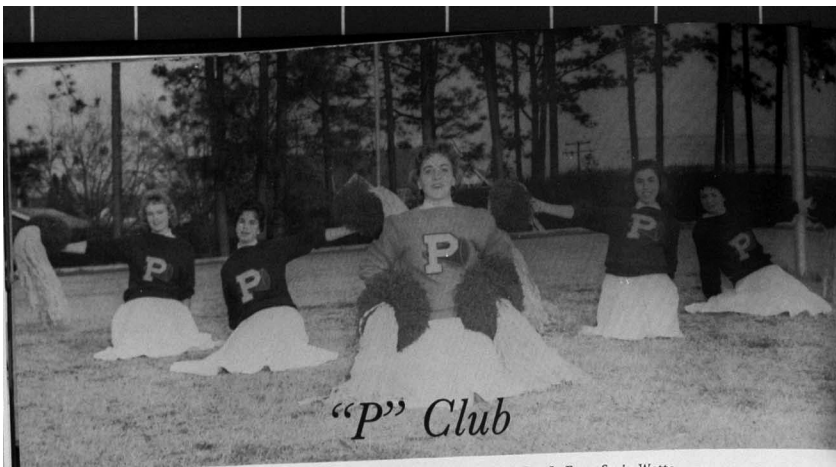

"P" Club

Linda Clark, Zoa Cutler, Mary Sam Smith, Head Cheerleader; Jo Furr, Susie Wetta.

Cheerleaders



Home Economics Club

Agriculture Club





Mike Hunter, Jerri Geiser, Assistant Editor; Judy Rogers, Editor; Nancy Goodwin, David McDaniels, Richard Boyd, Sports Editor; Mr. Lott, Sponsor. NOT PICTURED: Vonny Wetherford.

To the students:

I hope that this years annual has captured some of the fun-filled moments that the 1960-61 students at "Perk" will never forget. As you turn through the pages may you relive each moment of happiness. I would like to thank the photographer, Mr. Lott, and the entire annual staff for their untiring effort in helping to make this yearbook one of the best ever.

Sincerely,

Judi Rogers



Sonny Walker and Jimmy Jeffries, Photographers.

Mr. W. Lott, Sponsor and Judi Rogers.





CHOIR

JOY HUNGERFORD
TWILA RENICK
CAROL JONES
MARGARET THOMPSON
JANICE ROGERS
HELEN MURPHY
VIRGIE YEAGER
CAROL JOHNSON
DORLEAN DAVIS
JOANNE GEORGE
JIMMIE CLAIRE WALLEY
ELVIA CHAMBERS
MARY ANN DAVIS
KAY HUNTER

MARIE WILLIS
CARLENE DICKSON
CHRISTINE EVANS
SANDY MC HENRY
KATHLEEN MURPHY
BEVERLY EVANS
KATHY HENLEY
ELAINE BROWN
IRENE HURD
JANNETTE ROGERS
JUDI ROGERS
JANICE MURRAY

ANNETTE FOSTER
JAKE ONERATO
JACK PERRY
SCOTTY RANDALL
TOM BROWN
CHUCK DEENY
CARTER FOIL
WALTER FULCHER
DICK O'NEAL
EARL DELLINGER
"B O" SPEED
LINDA WATERS

MERLE LEWIS
RAYMOND FARVE
JIMMY JEFFRIES
WALLACE KILLECRESS
CHARLES ELLIOTT
BUDDY PATTON
DONNIE TAYLOR
HARRY WILLIAMS
WAYNE LAIRD
BUCK HOLSTROM
LEN BLACKWELL
PATTY CAROLE HARRIS
NOT PICTURED: ALYCE WALLEY

PERKETTES



Paula Colbet
 Jerri Geiser
 Carol Jones
 Iris Hersh
 Virgie Yeager
 Dorlene Davis
 Gloria Bennett
 Mary Ann Davis
 Janice Murray

Adele Griffin
 Wilhelmenia Fritz
 Tela Fitzgerald
 Sharon Gandy
 Emma Kate Lee
 Faye Blackwell
 Maxie McBride
 Doonie Johnson
 Joan Vierling

Eleanor Russell
 Sharon Hoiles
 Kathryn Nell Henley
 Pattiye Carol Harris
 Judy Slade
 Ann Clark
 Yvette Bosarge
 Judy Chapin
 Rebecca Ford

*Kathryn Nell
 Henley*

*Head
 Majorette*



BAND



FIRST ROW:
Elvia Chambers
Margaret Thompson
Gloria Robinson
Buddy Cohen
Buddy Patton
Charles Elliot
Wanda Dedaux
Margaret Keith
Margaret Fayard
Polly Davis
Carolyn Worley
SECOND ROW:
Elaine Brown
John Parlier

Beverly Evans
Pat Moore
Bobby Goff
Ed Wilson
John Ruffin
Hank Janowski
Jake Onarato
Richard Bell
Janet Clark
THIRD ROW:
John Holland
Jimmy Gammage
Charlie Patton
James Boyette
Dick O'Neal

Steve Brackins
Wallace Kilcrease
Pike Morrison
Billy Phillips
Joanne George
Bettyjean Ellis
BACK ROW:
Billy Tisdale
Ronnie Free
Royce Creech
Eddie Howell
Lyn Lott
Roberto Moro
Len Blackwell

Sam P. Jones
Director

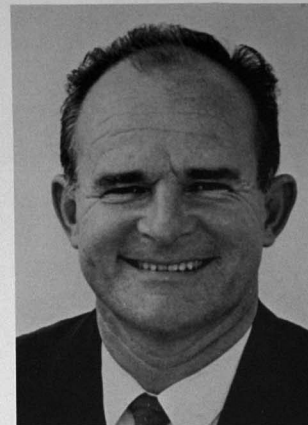

"Mack"

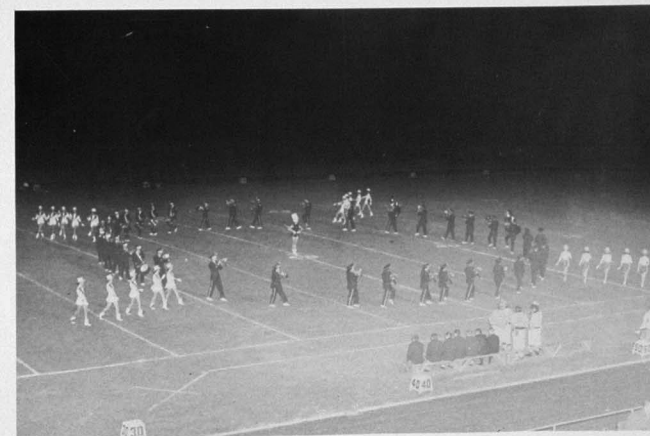

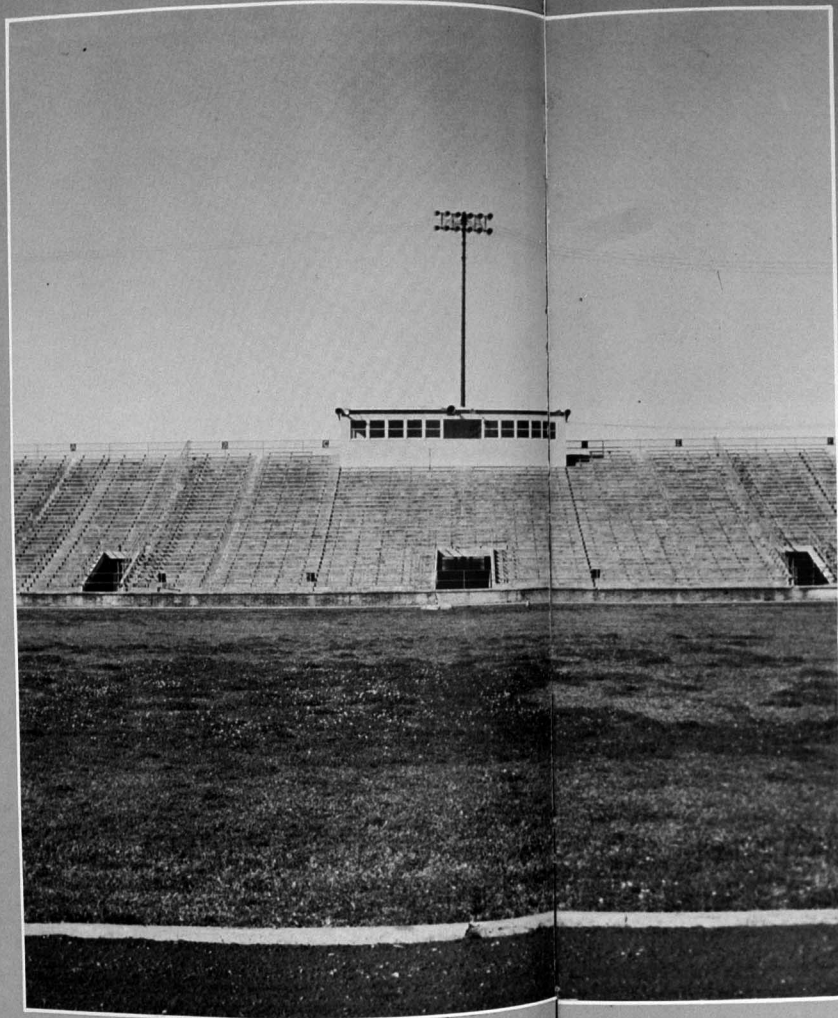

*S
P
O
R
T
S*

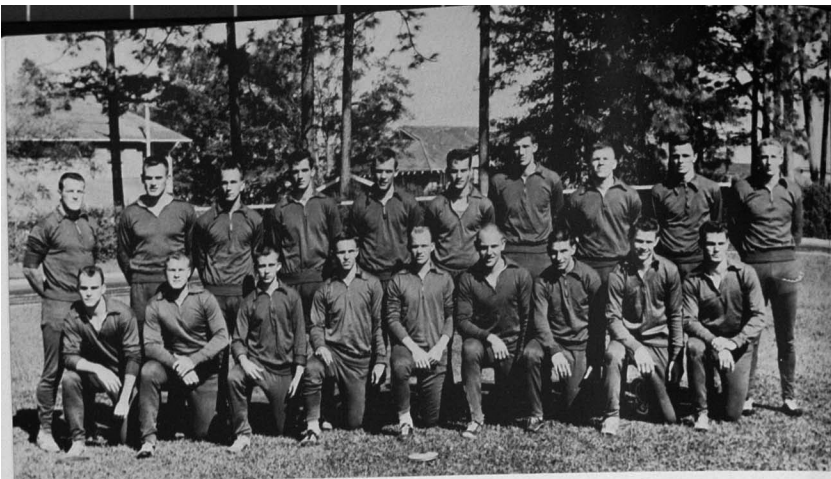

FIRST ROW: Jerry Love, Rex Gregory, William Stigletts, Hudie Hatten, Clarence Strickland, Billy Hunt, Frank Guzzetti, Edward Conway, Bobby Little. SECOND ROW: Hobo Jones, Mac Breland, Bennie Shows, Jerry Lucas, Jack Christafferson, Johnny Ryan, George Waddell, Andy Blackman, Clark Crawley, John Dickens.

Track Team

COACH BOBBY HOLMES



FIRST ROW: Jerry Love, Clarence Strickland, Hobo Jones, William Stigletts. SECOND ROW: Rex Gregory, Andy Blackman, Clark Crawley.

Track Team

FIRST ROW: Frank Guzzetti, Hudie Hatten, Clarence Strickland, Billy Hunt, Bobby Little, John Dickens. SECOND ROW: Mac Breland, Bennie Shows, Jerry Lucas, Jack Christafferson, Johnny Ryan, Eddie Conway, George Waddell.





Clarence Strickland, Frank Guzetti, Johnny Ryan, Jack Christafferson.



John Dickens, Bobby Little, Billy Hunt, Mac Breland, Ed Conway.



Waddell closes in as Little makes the tackle.



Strickland picks up yardage around end with Quave blocking.

*F
O
O
T
B
A
L
L*



Holtzclaw carries for big yardage gain.

*S
N
A
P
S
H
O
T
S*

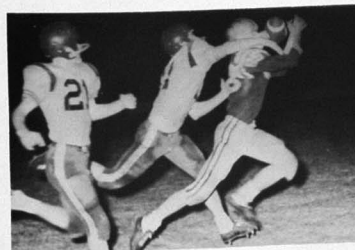

Little snags key pass over line.

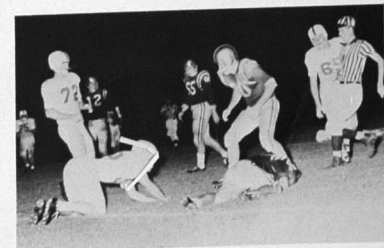

Jones guards fallen teammate, ready to block.

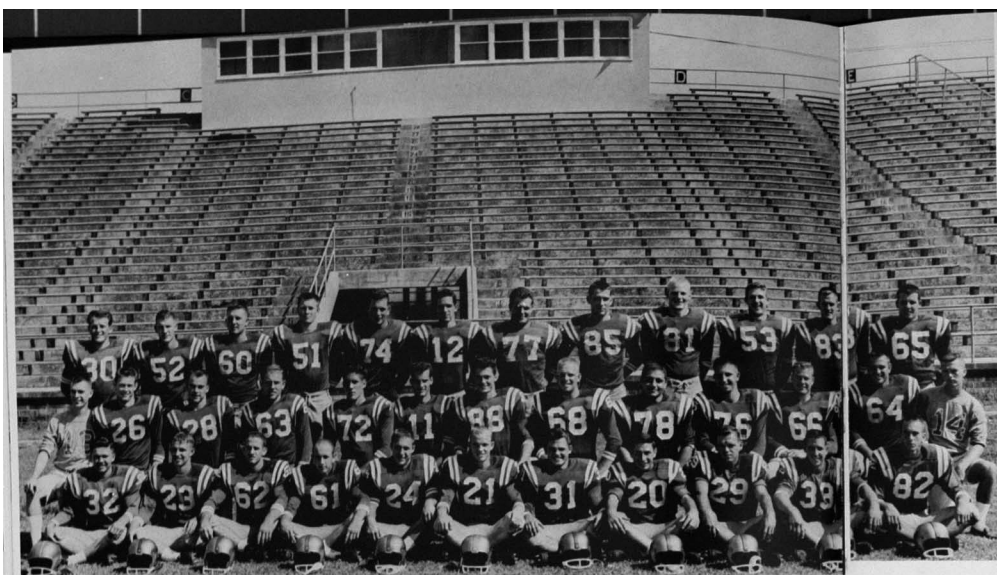

PERKINSTON BULLDOGS

LAST ROW: William Jones, Glen Howell, Larry Alexander, E. I. Howard, James Estes, Jerry Lucas, Ken DeFillipo, Billy Higginbotham, Welford Hult, Pete Quave, Mac Breland, Frank Guertin. SECOND ROW: Manager Joe McDavid, Ed Conway, Jerry Love, Billy Hunt, Bobby Little, Ed Wilson, Jerry Feralla, George Hallstrom, Rex Gregory, Defoy Bishop, Manager Tommy Freeman. FRONT ROW: Johnny Welford, Lewis Hatten, Claude Bilbo, Clarence Strickland, Jimmy Parker, Frank Guzzetti, Johnny Holtzclaw, Benny Shows.

Perkinston Football-1960

1960 RECORD

Sept. 10	Perkinston	7	Sunflower	16
Sept. 17	Perkinston	6	Copiah-Lincoln	22
Sept. 24	Perkinston	13	Holmes	12
Sept. 1	Perkinston	0	Tulane Frosh	32
Oct. 8	Perkinston	8	East Miss.	33
Oct. 15	Perkinston	8	Jones	15
Oct. 22	Perkinston	12	Northwest	22
Oct. 29	Perkinston	6	Hinds	7
Oct. 5	Perkinston	6	East Central	6
Nov. 12	Perkinston	12	Pearl River	32
Noy. 19	Perkinston	6	Southwest	0



Athletic Director
HAROLD WHITE



Head Coach
ED EVANS



Backfield Coach
BOBBY HOLMES

Manager
JOE McDAVID
Lucedale

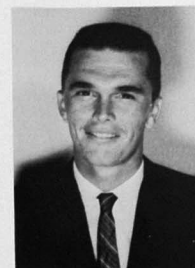

Manager
TOMMY FREEMAN
Gulfport

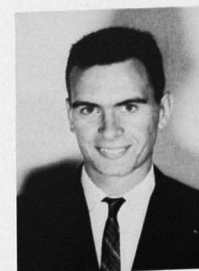



JERRY LUCAS
Lucedale, Mississippi



EDWARD CONWAY
Biloxi, Mississippi



JOHNNY HOLTZCLAW
Fort Payne, Alabama



JERRY LOVE
Perkinston, Mississippi



JOHNNY WELFORD
Rocky Creek, Mississippi



WELFORD HULTZ
Grand Bay, Alabama



CLARENCE STRICKLAND
Mobile, Alabama

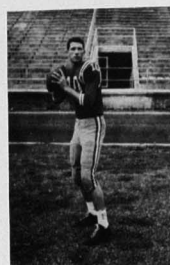

GEORGE WADDELL
Clatam, Alabama



LEWIS HATTEN
Wiggins, Mississippi



BOBBY LITTLE
Pascagoula, Mississippi

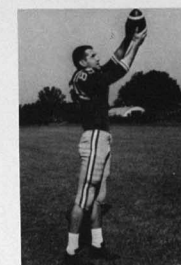

BILLY HIGGINBOTHAM
Pascagoula, Mississippi



BENNY SHOWS
Agricola, Mississippi



JAMES PARKER
Biloxi, Mississippi



WILLIAM "HOBBO" JONES
Marshall, Texas



OSCEOLA RYAN
Biloxi, Mississippi



MAC BRELAND
Wiggins, Mississippi



JAMES ESTES
Selma, Alabama



KENNETH DeFILLIPO
N. Miami Beach, Florida



GEORGE HALLSTROM
Moss Point, Mississippi



REX GREGORY
Pascagoula, Mississippi



CLAUDE BILBO
Moss Point, Mississippi



DEFOY BISHOP
Haleyville, Alabama

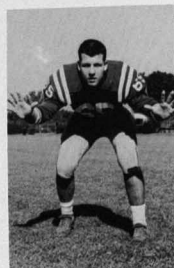

FRANK GUERTIN
New York, New York



BILLY HUNT
Biloxi, Mississippi



LARRY ALEXANDER
Wiggins, Mississippi



PETE QUAVE
Biloxi, Mississippi

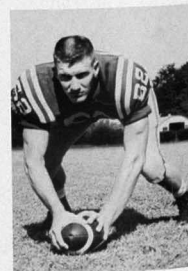

GLEN HOWELL
Lucedale, Mississippi



E. I. HOWARD
Lucedale, Mississippi



FRANK GUZZETTI
Biloxi, Mississippi



PERKINSTON COACHES
Backfield Coach Bobby Holmes and Head Coach Ed Evans talk over strategy
before a heavy practice session.



PERKINSON BULLDOGS

LEFT TO RIGHT: Coach Bobby Weathers, Mack Byrd, Merrill Vitter, Bob Tinsley, Donald Ladner, Clark Crawley, Ford Turner, Bill Stigletts, Jack Ainsworth, John Dickens, Ogwin Clark, Ron Johnson, Edward Rogers, Philip Sud-deth, and Jimmy McArthur.

Perkinson Basketball—1960



ATHLETIC DIRECTOR
Harold T. White

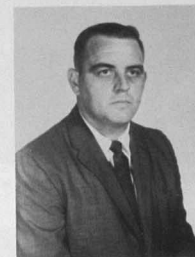

BASKETBALL COACH
Bobby Weathers



MANAGER
David Cochran
Janice, Miss.



MANAGER
Brant Cochran
Janice, Miss.

BASKETBALL



Big center Jimmy McArthur with a Rebel Yell puts through.



Mr. Universe, forward John Dickens turns on the steam.

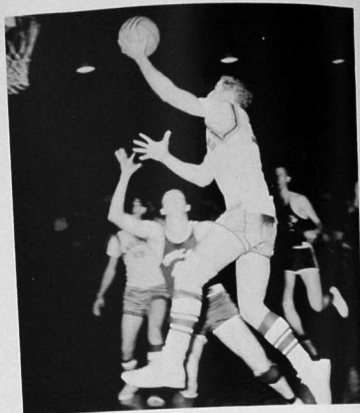

Everybody's All American guard Ford Turner lets fly with two more points.

SNAPSHOTS

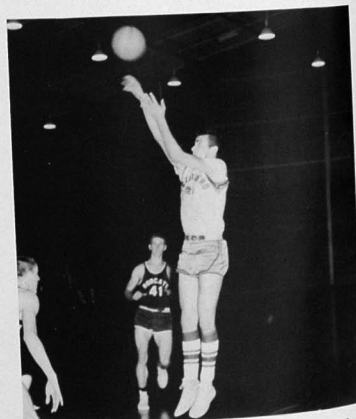

84 That boy from Kentucky, forward Ron Johnson adds two.

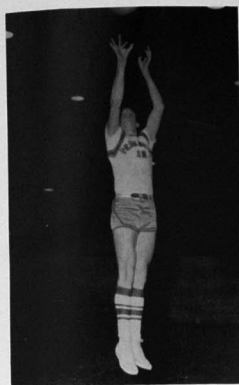

ROBERT TINSLEY
Freshman Center
Gulfport, Miss.

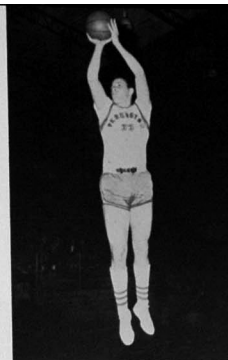

MERRILL VITTER
Freshman Forward
New Orleans, La.

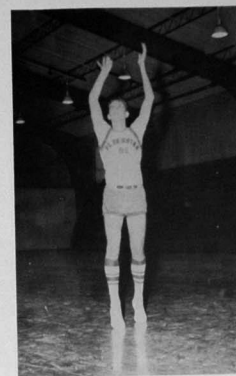

PHILIP SUDDETH
Freshman Forward
Moss Point, Miss.

Mighty Mites

EDWARD ROGERS
Freshman Forward
Pittsburg, Pa.

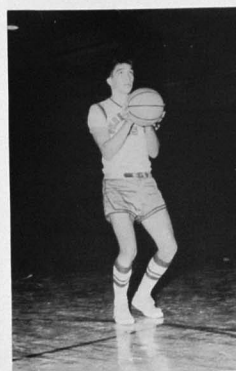

BILL STIGLETTS
Freshman Guard
Gulfport, Miss.



NOT
PICTURED

OGWIN CLARK
Freshman Forward
Moss Point, Miss.

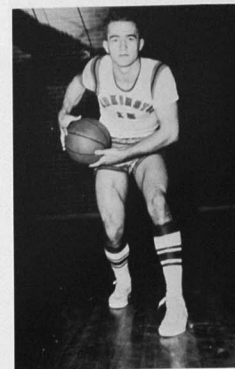

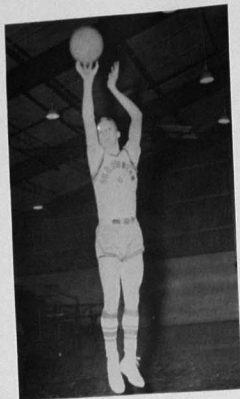

JACK AINSWORTH
Freshman Guard
Gulfport, Mississippi



JIMMY McARTHUR
Sophomore Center
Moss Point, Mississippi

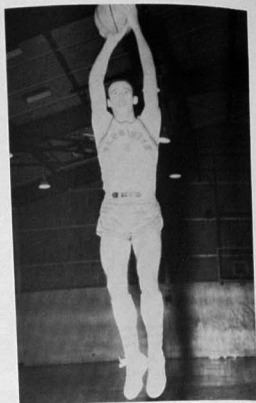

FORD TURNER
Freshman Guard
Brooklyn, Mississippi

Mighty Mites

RON JOHNSON
Freshman Forward
Sturgis, Kentucky



CLARK CRAWLEY
Sophomore Guard
Gulfport, Mississippi



JOHN DICKENS
Freshman Forward
Saucier, Mississippi

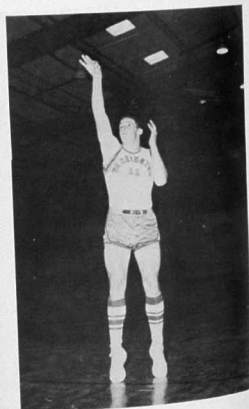

Perk

Gets

A

Big

One



Coach Bobby Weathers and team members are shown receiving the trophy Perk won in the Perk toumney.

Graduating
Sophomores

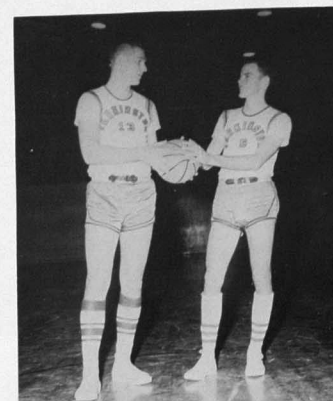

Jimmy McArthur
Clark Crawley

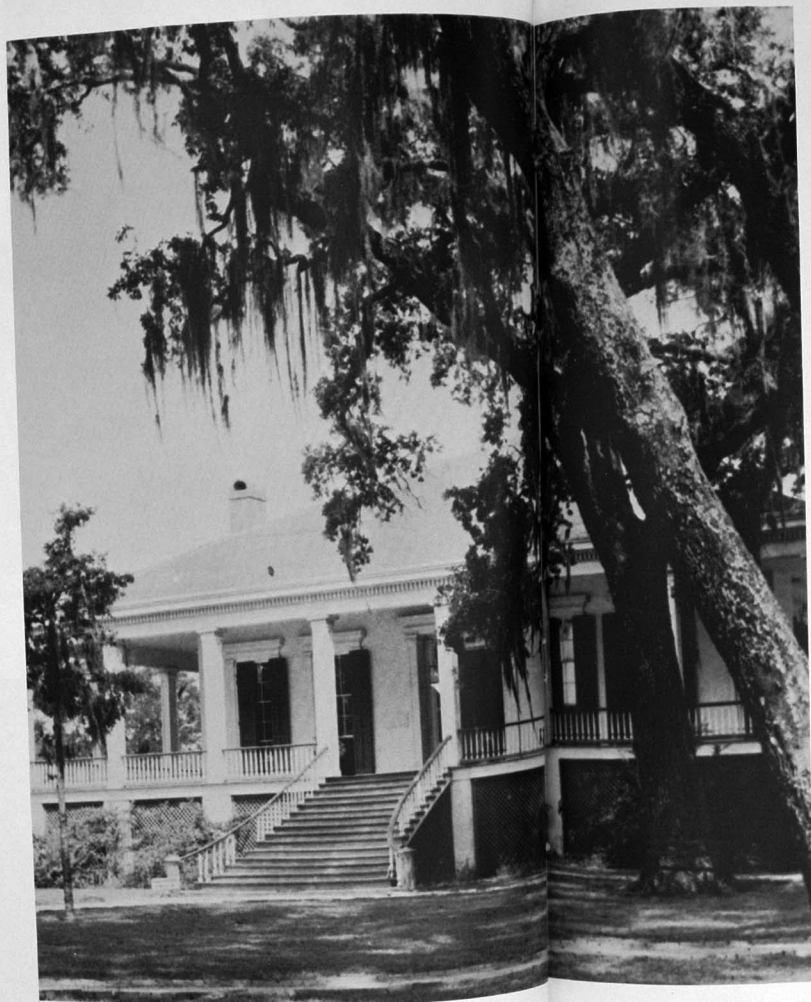

*F
E
A
T
U
R
E
S*



Mr. P.J.C.

Willie Denton



Miss P.J.C.

Kathy Henley



Most Handsome

Lloyd Vogt



Most Beautiful

Gayle Carter



Mary Ann Davis

Beauties



Yolanda Fagioli

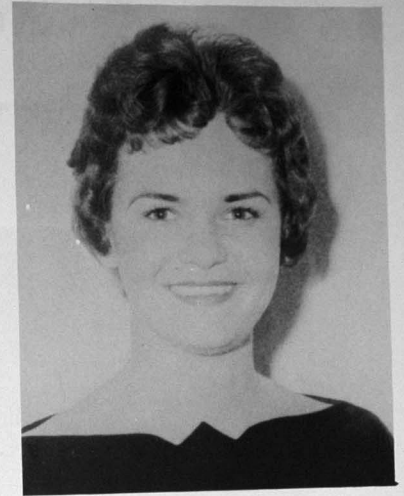

Emma Kate Lee

Beauties



June Mitchell



Cutest

Tela Fitzgerald

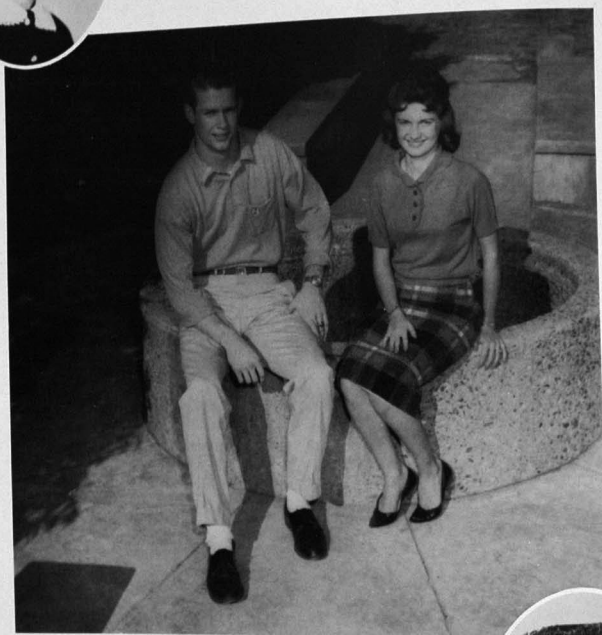

Eddie Conway



Best Dressed

Delores Freche



Errol Bradley



Most Intellectual



Faye Blackwell

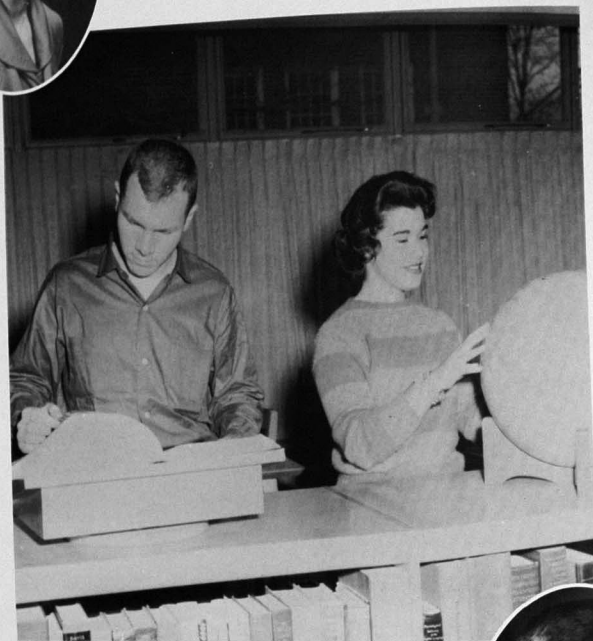

Len Blackwell



Most-Likely-to Succeed



Helen Murphy



Len Blackwell



Most Versatile



Linda Clark



Ray Fournier



Most Athletic



Gayle Carter

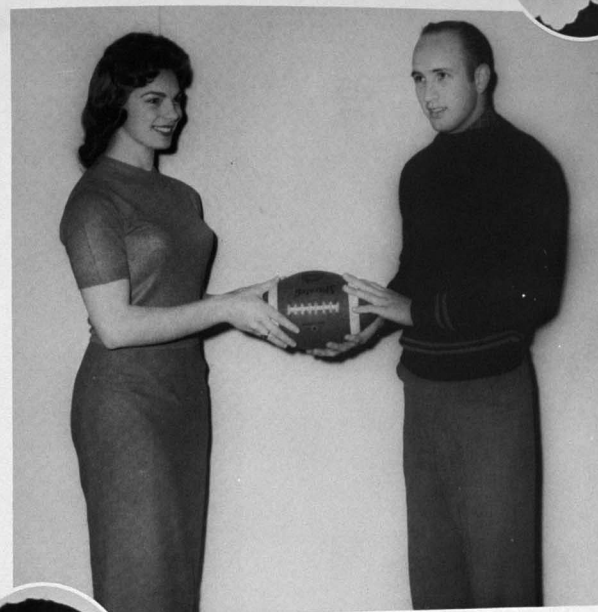

Claude Bilbo



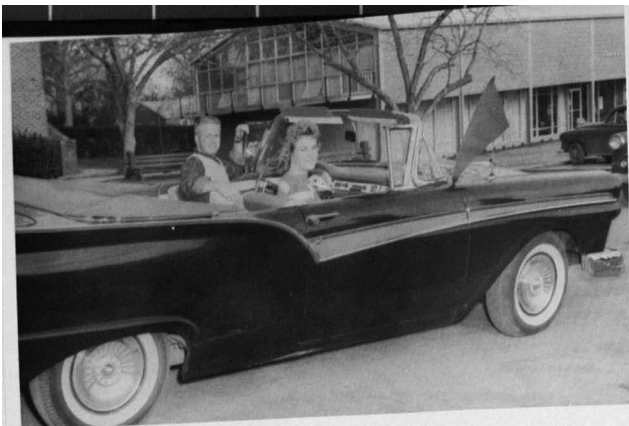

Most School Spirit

Linda Clark

Willie Denton

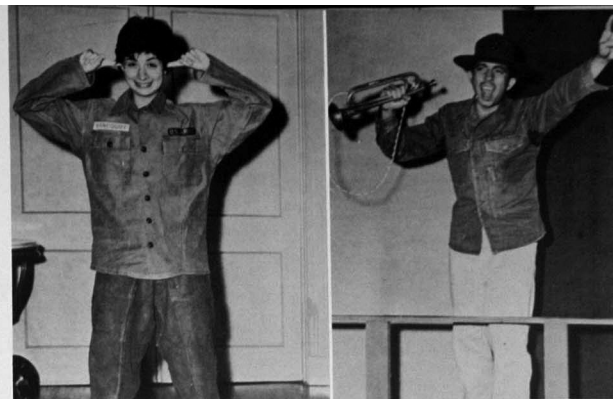

Wittiest

Suzie Welta

Jerry Sharpe

Friendliest



Linda Clark

Charlie Volivedich



*Judy Slade
Willie Denton*



*Carlene Dickson
Claude Bilbo*

Sophomore Class

Freshman Favorites



*Emma Kate Lee
Ray Fournier*

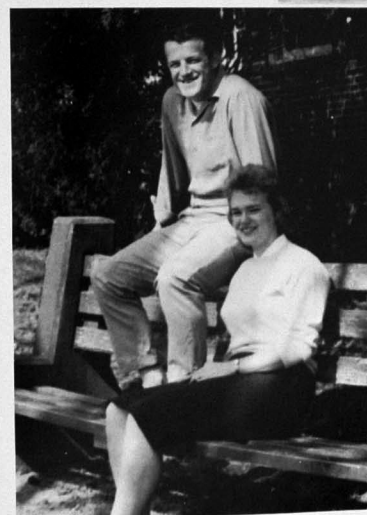

*Linda Clark
William "Hobo" Jones*



SPECIAL

EVENTS



Receptions



HOMECOMING QUEEN



Adell Griffin



Eleanor Russell



Judy Slade



Yvette Bosarge

Homecoming Maids



Gayle Carter



Mary Sam Smith



Maxie McBride



Homecoming Court at Game



Queen Adell escorted by Larry O'Neil

Alumni Tea



Sam Owen's Award Presentation



Circle K Ball



Sweetheart Betty Thomas and President Bill Couey



Christmas Ball



Annual Ball

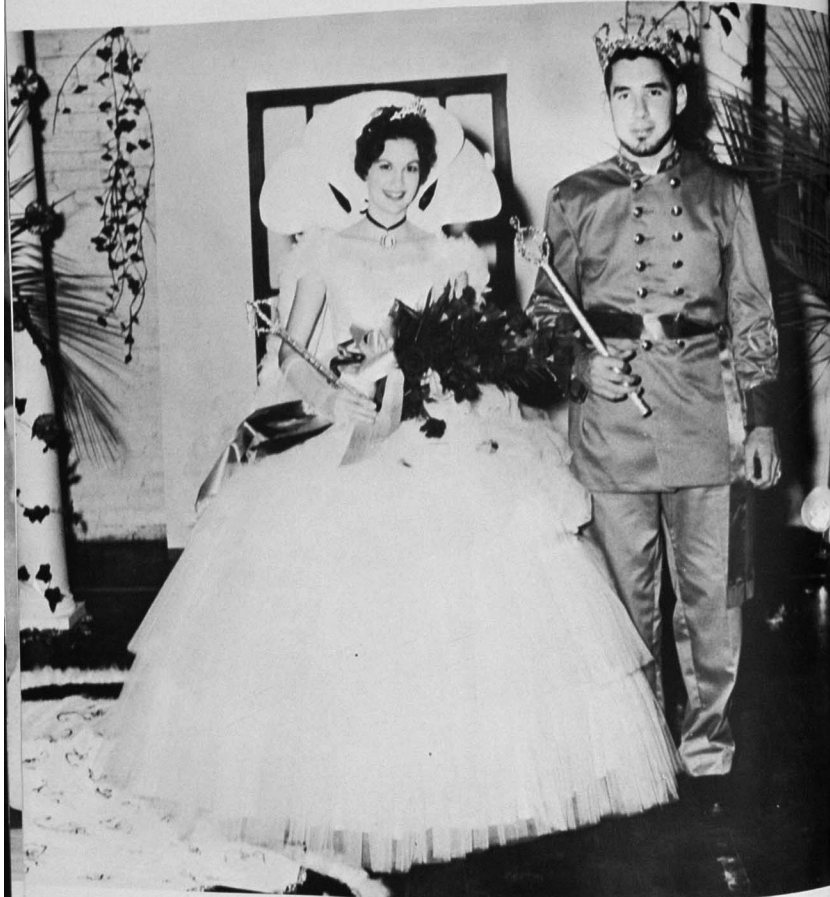

Queen
Mary Ann Davis

King
Richard Campbell

118



Captain Errol Bradley and
Co-Captain Adell Griffin



Pattye Carole Harris and
Sonny Walker

Sophomores

Maria Jarzanin and Cy Janeca

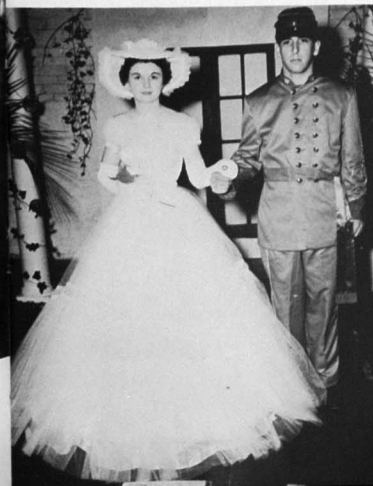

Virgie Yeager and Tommy Freeman



119



Linda Clark and George Waddell



Joanne George and Alfred Speed



*Senior
Rita Williams and Buddy Patton*



*Junior
Carolyn Shoemaker and
Ronnie Scarborough*

Freshmen

Judi Rogers and Bobby Little



High School

*Sophomore
Dorlean Davis and Gene Lyons*



*Freshmen
Nell O'Neal and Sherron Bond*





Each year the clubs on campus sponsor many activities for the students. Two of the activities which were new to our campus were the Sadie Hawkins Race and Dance, sponsored by the Canterbury Club, and the Powder Puff Derby, sponsored by Phi Beta Lambda.





"SERENADING THE BOYS"



VICTORY!



"JERKETTES"



REMEMBER THIS?

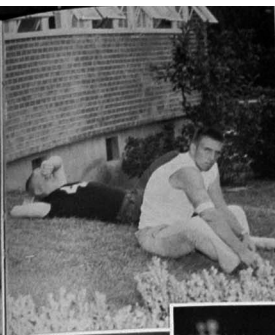



PERK'S ROYALTY

Virgie

Mary Ann

Rebecca

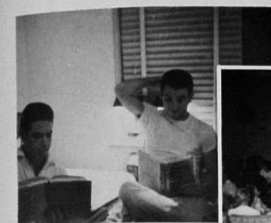

CAMPUS SCENES





HIGH SCHOOL

60 - 61

FIRST ANNUAL KEY CLUB BALL



HONOR ROLL

First Semester

Not Pictured:

GLORIA ROBINSON
BOBBY BOYD
OGWIN CLARK
JO ANN MORAN
EMILY OWENS
JOHN ALLISTON

HIGH SCHOOL



130

HIGH SCHOOL ANNUAL STAFF



BOBBY BOYD Editor
 CAROL JONES Who's Who
 WANDA RUTLEDGE Who's Who
 WALTER BOND (Not Pictured) Sports
 RENE FRERET (Not Pictured) Sports
 LARRY MORAN Club Representative
 GENE LYONS Club Representative
 JEANNE SCHONEWITZ Artist

SARA EDWARDS Typist
 COOKIE HILL Typist
 BRENDA DAVIS Senior Representative
 JAMES GAMMAGE Junior Representative
 EMILY OWENS Sophomore Representative
 VIVIAN McWHORTER Sophomore Representative
 SHERRON BOND Freshman Representative

131



President Leon Sauls
 Vice-President Dale Ryals
 Secretary Deloris Bond
 Treasurer Dale Cowser

Seniors



JOHN ALLISTON

Basketball
 FFA
 Tennis
 Track
 Football
 Beta Club
 Speech Club

DELORIS BOND

FHA
 Basketball
 Cheerleader
 Annual Ball
 Homecoming Queen
 Tennis

DALE COWSERT

Class Officer
 Tennis
 Basketball
 Beta Club
 Math Club
 Science Club
 Track

BRENDA DAVIS

FHA
 Beta Club
 Homecoming Court
 Annual Staff
 Speech Club

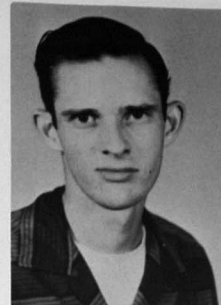

JOHN DICKENS

Basketball

ANNETTE FAYARD

FHA



LA VAUGHN FLURRY

MADIE RUTH LEE



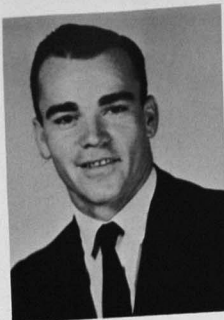

JERRY LOVE

Football



JO ANN MORAN

FHA

CLARA PARKER

FHA
Basketball
Tennis

WILLIAM PATTON

Annual Ball
FFA
Beta Club
Band
Homecoming Court
Tennis
Choir
Speech Club
Track



JAMES PATTON

FFA
Beta Club President
Who's Who
Key Club

LOUIS RUTHERFORD

FFA
Key Club

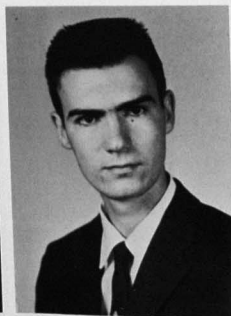

GLORIA ROBINSON

FHA
Band
Beta Club
FBLA President
Class Officer
Who's Who
Key Club Ball

LEON SAULS

Football

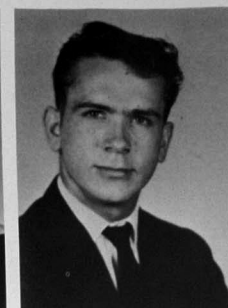

ELAINE SEALS

FHA
FBLA

BARBARA SHATTLES

FHA
Key Club Ball

RITA WILLIAMS

Annual Ball
FHA
Class Officer
Homecoming Court

KAREN WINTERS



Juniors



President R. J. Bellew
Vice-President Bobby Boyd
Secretary Jeanne Schonewitz
Treasurer Sara Edwards
Reporter Cookie Hill



R. J. BELLEW
DELMA BOND
IONA JANE BOND

Juniors



BOBBY BOYD
FAY NELL DICKENS
SARA EDWARDS

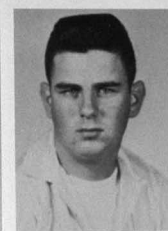

BRENDA FORE
OLEN FORE
RENE FRERET

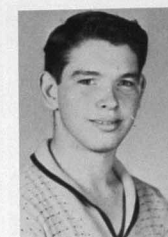

JIMMY GAMMAGE
ANN HICKMAN
HILDA HICKMAN



COOKIE HILL
CAROL JONES
RONNIE LADNER



LAVON LADNIER
PATRICIA LEWIS
DALE OWENS



DONN OWENS
DOUGLAS OWENS

Juniors

LOUISE PAGE
WANDA PARKER
EDITH PATTON



FRANK PRICE
JO ANN REDMOND
OTTIS RENICK



JANICE ROGERS
JANNETTE ROGERS
WANDA RUTLEDGE

RONALD SCARBROUGH
CAROLYN SHOEMAKE



Juniors



IDONA SMITH
MARGARET SUMRALL
BOBBY TOMB



ETHEL VARNADO
THELMA WEDGEWORTH
MARIE WILLIS

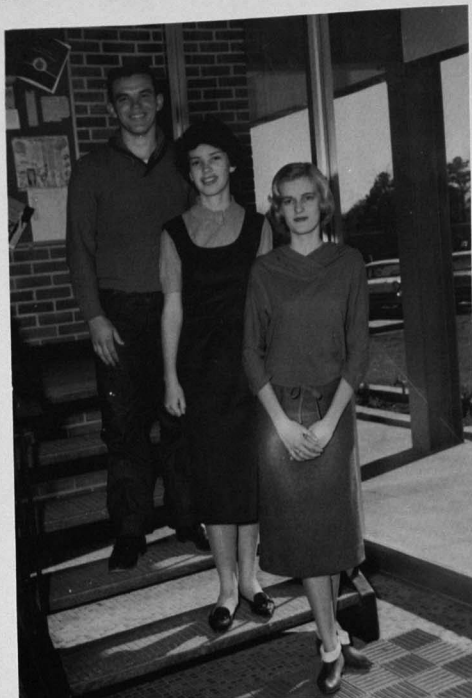

RONALD HARIEL
President
(Not Pictured)
KATHLEEN MURPHEY
Vice-President
EMILY OWENS
Secretary
GENE LYONS
Reporter

SOPHOMORES

CHARLOTTE BERRY FAE BOND PATRICIA BOND GLENDA BRELAND



SOPHOMORES

MARTY BROADUS
HENRY BROWN



DORLEAN DAVIS
EDITH DAVIS

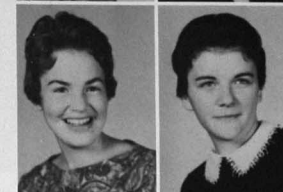

CHRISTINE EVANS
RONALD HARIEL
LOUISE HICKMAN



PAUL JOHNSON
TROY VEE JOHNSON
ARNETTE LADNER



DORIS LADNER
ENO LADNIER
GENE LYONS
SANDY McHENRY

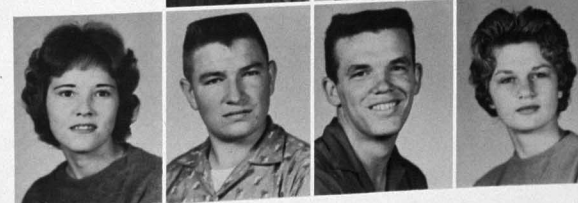

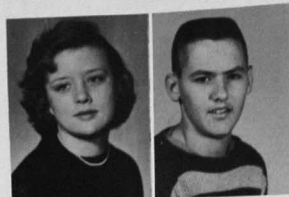

VIVIAN McWHORTER
LARRY MORAN

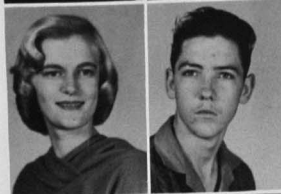

KATHLEEN MURPHEY
GROVER NARAMORE



EMILY OWENS
ALICE ROUSE
DOROTHY SCARBROUGH



DORIS SCHONIWITZ
VONDELL SEALS
DIANE SWILLEY



RENA TATE
ALLITA VOGLE
MYRTLE WEDGEWORTH

SOPHOMORES



President BETH JORDAN
Vice-President . . . MARLENE PARKER
Secretary CAROLYN BOND
Reporter LEAMON SAUCIER

FRESHMEN

EDWIN
ALLISTON

SHERRON
BOND



SHERRY
BEACH

VIVIAN
BLACKLEDGE

CAROLYN
BOND



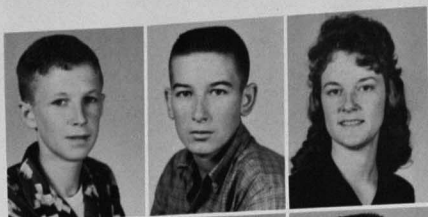

BAXTER BROWN
J. B. BROWN
LINDA BROWN



EUGENE BUNCH
BRENDA BUTLER
GARY CARSON

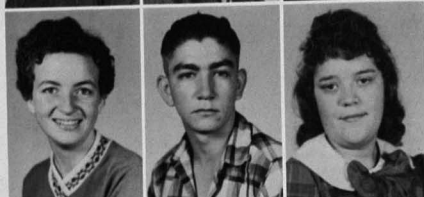

FRANCES CONNELL
CLIFTON DEDEAUX
SHARON EVANS

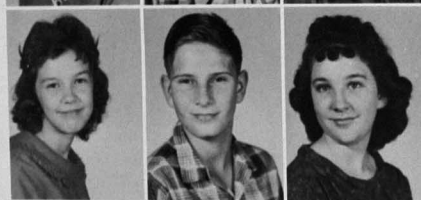

RITA FORE
EDWARD HICKMAN
L'WANDA HICKMAN



CAROLYN HOLLAND
MARGARET JOHNSON
ROBIN JOHNSON

JUDY JONES
RAYMOND LADNER
REGGIE LADNER

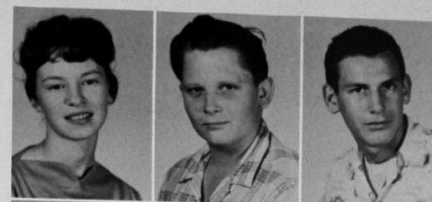

MAURICE LADNER
LAVINA LENTHICUM
ALICE LOTT



LA JUAN LOTT
MARIE LUKE
PATSY LYONS



LYNDIA MARTIN
DONALD McMURPHY
LINDA O'NEAL



NELL O'NEAL
KAY OWENS
KINNEY PARKER



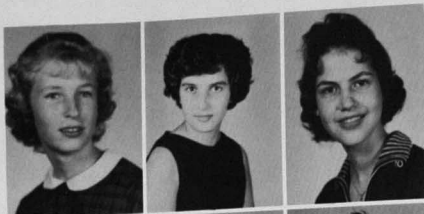

DAYONNE PATTON
DOYE PATTON
GOLIA PATTON



MARY ANN ROBINSON
JUDY RUTHERFORD
LEAMON SAUCIER



MAE SEALS
JOYCE STRICKLAND
GLENDA SWILLEY



GARY EDWIN THRASH
LINDA TOWNLEY
EVA WEDGEWORTH



DAVE WHATLEY
VALENE WHATLEY
JAMES WILLIS



*Most
Beautiful*

ANN HICKMAN

*Most
Handsome*

LEON SNULS

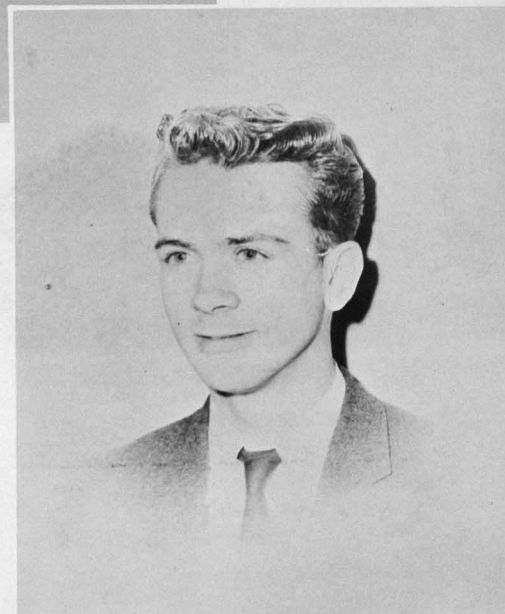

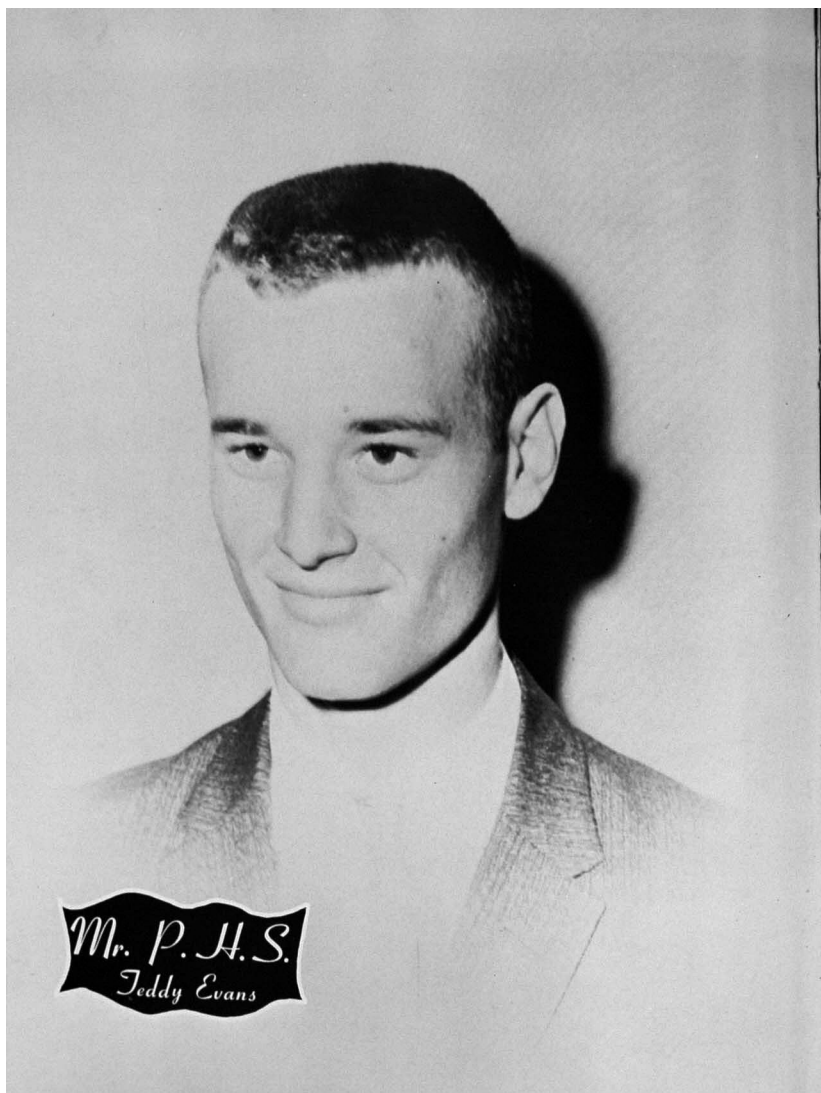

Mr. P. H. S.
Teddy Evans



Miss P. H. S.
Deloris Bond



*MOST
SOPHISTICATED
SENIOR*

La VAUGHN FLURRY

*JOLLIEST
JUNIOR*

BRENDA FORE



*SENIOR
FAVORITES*

BRENDA DAVIS
DALE RYALS

*JUNIOR
FAVORITES*

SARA EDWARDS
R. J. BELLEW



*MOST
APPROPRIATELY
DRESSED*



LARRY MORAN
SANDY McHENRY

FRIENDLIEST



COOKIE HILL
LEON SAULS



*SILLIEST
SOPHOMORE*

DIANE SWILLEY

*FRESHEST
FRESHMAN*

DENNIS SMITH

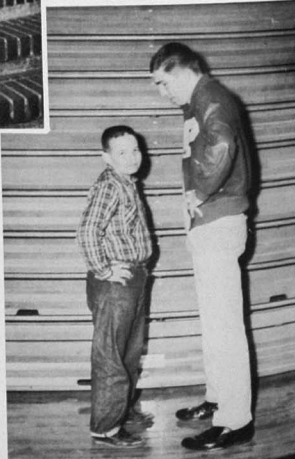

*SOPHOMORE
FAVORITES*

ALLITA VOGLE
LARRY MORAN

*FRESHMAN
FAVORITES*

KAY OWENS
RICHARD BROOKS



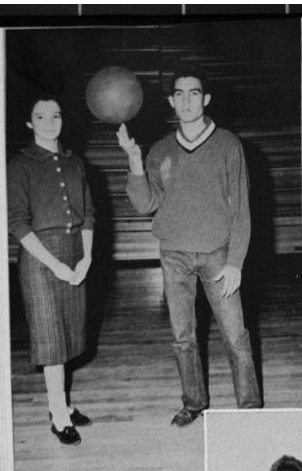

*MOST
ATHLETIC*

DELORIS BOND
RAY BOND

*MOST
VERSATILE*

KAREN WINTERS
RAY BOND



*MOST
LIKELY
TO
SUCCEED*



WANDA RUTLEDGE
JAMES PATTON

*MOST SCHOOL
SPIRIT*

JEANNE SCHONEWITZ
JERRY LOVE

*MOST
INTELLECTUAL*

GLORIA ROBINSON
JAMES PATTON

152



*BETA
CLUB*

President JAMES PATTON
Vice-President WANDA RUTLEDGE
Secretary BRENDA DAVIS
Treasurer CAROLYN SHOEMAKE
Reporter BOBBY BOYD
Sponsor MRS. WANDA BRELAND

*KEY
CLUB*



President BOBBY BOYD
Vice-President JAMES PATTON
Secretary GENE LYONS
Treasurer LARRY MORAN
Sponsor MR. MORRIS MANISCALCO

153



F.H.A.

President Wanda Rutledge
 Vice-President . . . Kathleen Murphey
 Secretary Carolyn Shoemaker
 Treasurer Marie Willis
 Historian Carol Jones
 Song Leader Sandy McHenry
 Program Chairman . . . Dorlean Davis

F.B.L.A.



President Gloria Robinson
 Vice-President Carol Jones
 Secretary Janet Clark
 Treasurer Marie Willis
 Reporter Sara Jane Edwards



MATH CLUB

President BOBBY BOYD
 Vice-President LARRY MORAN
 Secretary VIVIAN McWHORTER
 Treasurer R. J. BELLEW
 Reporter EMILY OWENS
 Sponsor MISS EARLINE HART

SCIENCE CLUB



President KATHLEEN MURPHEY
 Vice-President BOBBY BOYD
 Secretary PAT GARTMAN
 Sponsor MR. MORRIS MANISCALCO

Treasurer EMILY OWENS
 Reporter JEANNE SCHONEWITZ
 Program Chairman LOUISE PAGE

H O M E C O M I N G



LOIS PRINE, Perkinston Elementary School; COOKIE HILL, Junior class; MARIE LUKE, Freshman class; JEANNE SCHONEWITZ, Junior class; BRENDA DAVIS, Senior class; ALLITA VOGLE, Sophomore class; BARBARA SIMMONS, Saucier Elementary School; SARA EDWARDS, HOMECOMING QUEEN.

C O U R T



Cookie Hill, Sara Edwards, Jeanne Schonewitz, Bobby Boyd, Wanda Rutledge, Kay Owens, Christine Evans.
NOT PICTURED: Rene Freret

Cheerleaders

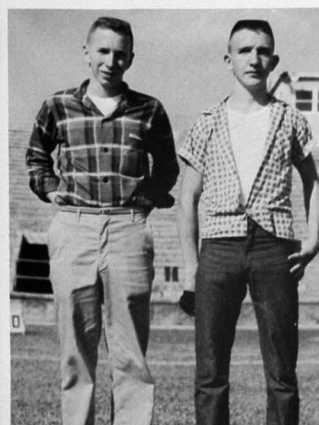

MANAGERS:
Terry Lee
Dale Owens



Coach Sumrall

Football

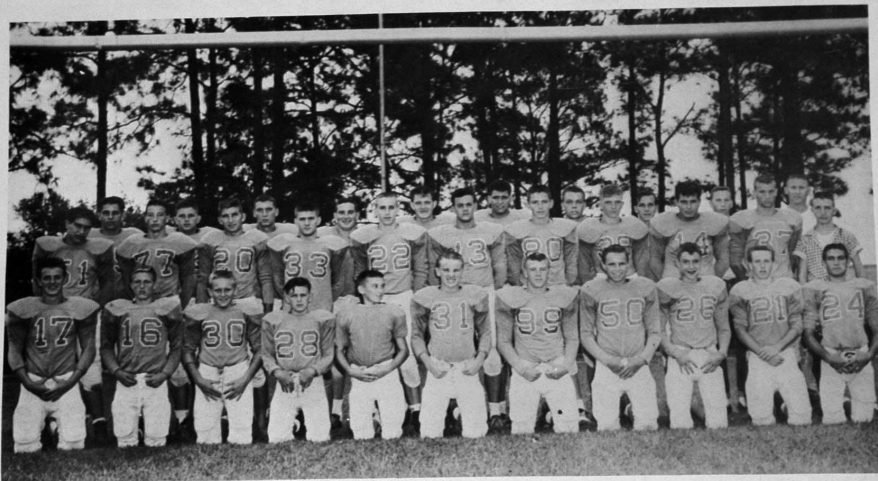

FIRST ROW: Dale Ryals, Donn Owens, Eugene Bunch, James Free, J. B. Brown, Stevie Daniels, Richard Brooks, Elmer Parker, Newitt Blackwell, Billy Schonwitz, Ray Bond. SECOND ROW: Pat Cannon, Henry Brown, John Rogers, Douglas Owens, Burton Walker, Marty Broadus, Robert Taylor, Walter Hickman, Gary Parker, Teddy Evans, Dale Owens. THIRD ROW: Wendell Patton, Larry Lott, J. D. Broadus, Arthur Broadus, Jack Parker, Gary Lott, John Alliston, Lamar Loper, Terry Lee, Coach Sumrall.



Taylor



M. Broadus



Walker



Owens



Schonwitz



Ryals



J. Broadus



Bond



Sauls

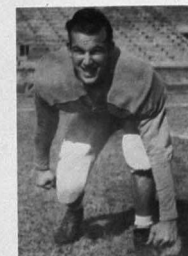

Loper



Brooks



Rogers



J. Parker



G. Parker



Daniels



Patton



A. Broadus



La Juan Lott, Jeanne Schonewitz, Mary Ann Robinson, Deloris Bond, Louise Page, Dayonne Patton, Edith Patton, Brenda Wedgeworth, Vivian McWhorter, Emily Owens, Karen Winters, Cookie Hill, Manager.



Basketball

Coach Leonard Sumrall

FIRST ROW: Ray Bond, Billy Joe Schoniwitz, Richard Brooks, Marty Broadus, Rene Freret, Gary Lynn Rogers, Donn Reid Owens, Reggie Ladner. SECOND ROW: Dale Ryals, Dale Cowsert, Ted Evans, Robert Taylor, Delma Bond, R. J. Bellew, J. L. Wood, Pascal Lee, Donald McMurphy, J. D. Broadus, John Alliston, Terry Lee.



