

1963



PERKOLATOR

"It is like a grain of mustard seed, which a man took, and cast into his garden; and it grew and waxed a great tree . . ."

St. Luke 13:19

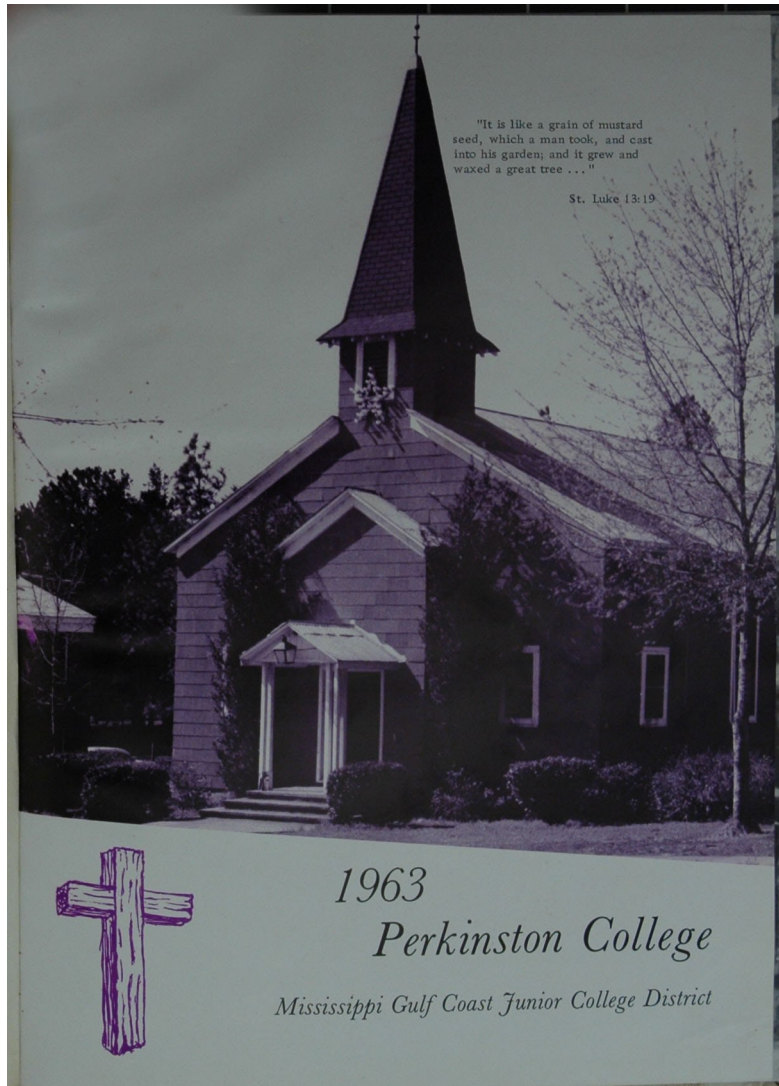

1963

Perkinston College

Mississippi Gulf Coast Junior College District



Contents

- *Administration*
- *Sophomores*
- *Freshmen*
- *Features*
- *Organizations*
- *Athletics*
- *Campus Life*

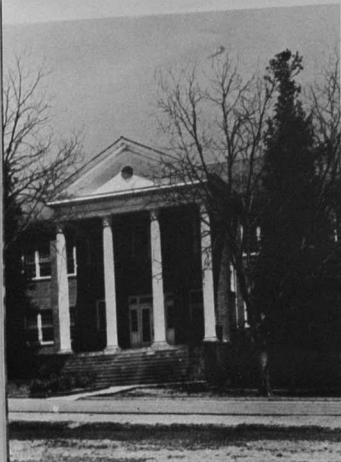

FOREWORD

The tiny seeds of learning which were cast here by farsighted educators have truly grown to wax a flourishing tree of wisdom. Entering its second half-century as one of Mississippi's outstanding institutions of higher learning, Perkinston is steadily expanding toward an apex yet to be reached.



This school has continually magnified the many facets which together make up a well-rounded college life. Perk has grown in stature with the addition of new buildings and modern facilities. It has exploded geographically with the establishment of the Gulf Coast Junior College District and with the advent of attendance centers serving the surrounding counties.

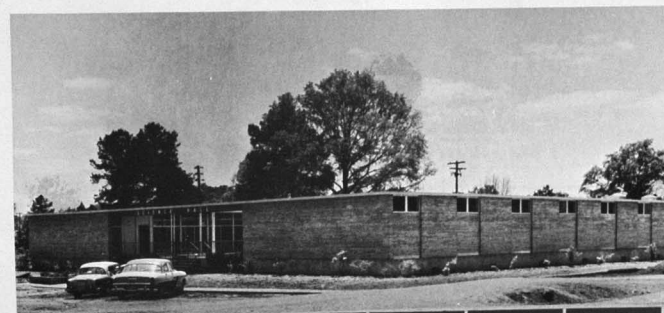

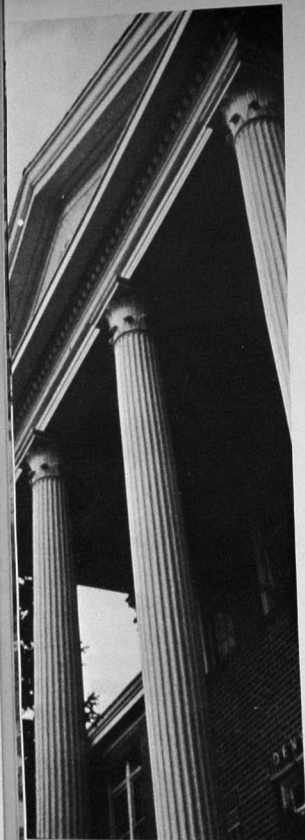

Of all the expansion witnessed here, the most important has been Perk's growth in learning. This institution has widened its academic endeavors beyond its founders' most titanic expectations. Dedicated to the idea that "through education, man may erase the horizon and look beyond," Perkinson has continually endeavored to strengthen the depth of its student's thoughts. That belief in inquisitive learning is indicative of the atmosphere prevailing on this campus.



6

The educators and students, alike, have here dedicated themselves to this, the principle of education--the principle that is Perkinson. Perk has broadened its student's vision and expanded the outposts of their knowledge beyond all remote horizons. Perkinson has looked beyond.



DEDICATION



The Late Mrs. Helen S. Murphey

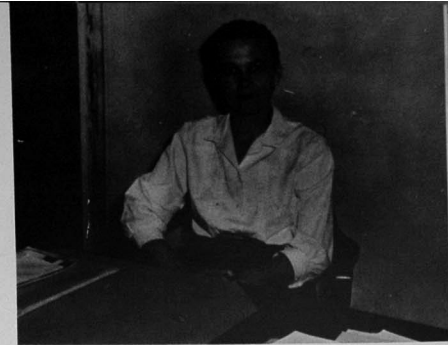

The quality of greatness is indefinite. It is an ambiguous, indeterminate source, the connotations of which refuse to conform to the definite requirements of a systematized society.

It is perhaps the combination of the summits of immortality. Greatness lies in the soft sounds, the gentle teachings, the stern yet compassionate coaxings--above all, the dedication to an insight of purpose above the most remote plateaus. Greatness is an understanding and devotion, in spirit and in action, to the complexity of the human soul.

The late Mrs. Helen S. Murphey was the epitome of all that greatness could ever attain. For seven years she gave unselfishly to a Perkinston Junior College that existed and to an even better institution that she visualized. The testimony of those who were permanently enriched by her presence is monumental. Some are now leaders; the many were molded by her to become the standard bearers of a richer future.

She understood the importance of culture, the necessity of learning, the beauty of education. She left in the minds of those who knew her, those who loved her, the spirit of something beyond comprehension.

It is certain that Helen Murphey strove relentlessly to broaden the scope of her students' thought beyond even the most distant horizons. That we recognize her greatness, that we dedicate this yearbook to her memory, is our acknowledgement that she succeeded. That her quality of greatness will live in the midst of the repose of this campus beyond these few pages is, to us, manifest.



ADMINISTRATION



Gulf Coast Junior College District

Harrison, Stone, Jackson & George Counties
In Mississippi

Perkinston College

December 12, 1962

J. J. HAYDEN, JR.
PRESIDENT

Dear Student:

This year marks another advance in the history of Perkinston Junior College. This is our first session as a division of the Mississippi Gulf Coast Junior College District and Perk's name is now officially Perkinston College.

Our college year has been most successful in many ways. The enrollment has again increased and our football team had a winning season by tying for second place in the State. Another great event in the history of Perk was our participation in the 1962 Hospitality Game on the Coast.

You, as students, have helped to make this another outstanding year in the Perkinston history. You have contributed much to Perk and by your contributions you have not only helped Perkinston but you have helped yourself by giving of yourself for the benefit of others.

I wish to extend to each of you my personal good wish for a successful future as you continue your education or fulfill your goal in life.

Sincerely,

J. J. Hayden, Jr.

J. J. Hayden, Jr.
President

JJH:wbs

Fifty Years Of



Quality Education



M. L. MALONE, President of the
Board of Trustees

The Board Of Trustees



LEFT TO RIGHT, SEATED: Esco Smith, Donald Demetz, R. G. Carson, Mrs. Wyvona Scarbrough; Secretary, D. E. Smith, Attis, O'neal, Boyce L. Breland, C. E. Dees; Vice-President, R. J. Moran, Lloyd Grace; Architect, K. G. Brown, R. H. Slaughter, W. T. Moore, N. V. Flurry, Arthur Ball, Dr. W. H. Starr. STANDING: G. H. Puhle, J. J. Hayden, John Cooley, M. C. Murrah, N. P. Gautier, J. E. Wentzell, John Furr.



R. F. RIVERS
Dean of Instruction
and Registrar



L. A. KROHN
Administrative Assistant in
Charge of Business Affairs



WILLIAM P. LIPSCOMB, JR.
Dean of the College

ADMINISTRATIVE



C. G. ODOM
Director of Admissions and Counseling



HAROLD T. WHITE
Director of Student Personnel



C. H. PROBST
Director of Evening College

STAFF



MRS. WYVONA SCARBROUGH
Secretary to President



MRS. DOROTHY MCHENRY
Office Manager



MRS. FLORENCE RAINWATER
Office Assistant



MRS. WILLIE BUNCH
Secretary to Registrar

MRS. MARIE TAYLOR
Infirmary Nurse



EDWARD EVANS
Supervisor of Housing



MRS. LYDEAN DAVIS
Cafeteria Manager



MRS. LOUISE CRUTHIRD
Office Assistant



MRS. LILLIAN HUTCHINSON
House Mother



JAMES BURFORD
Librarian



GERALD BUCHANAN
Assistant Librarian

staff

MRS. MARY PRICE
Student Center Manager



MRS. IRENE D'OLIVE
Student Center Assistant

MRS. BARNES
Student Center Assistant



WILLIE B. ROGERS





CHARLES G. CARTER
Social Studies
B.S., University of Southern
Mississippi



SUSIE COOLEY
Foreign Languages
B.A., Mississippi State College
for Women
M.A., George Peabody College



ROBERT F. COUCH
Social Studies
B.S. and M.A., University
of Southern Mississippi



HARRY P. DAYTON
Education and Psychology
B.A., Mississippi College
M.A., University of
Southern Mississippi



KENNETH FARRIS
Physical Education
B.S., University of
Southern Mississippi

DEPARTMENT

NORA GRAVES
English
B.A., Millsaps College
M.A., University of Mississippi

LILLIAN HAYDEN
Developmental Reading
B.S., University of
Southern Mississippi

L. P. LISOTTA
Speech and Drama
B.A., Louisiana State
University

HERSHEL WOODLEY LOTT
English
B.S., and M.A., University of
Southern Mississippi

NELDA LOTT
English
B.S., University of
Southern Mississippi

LIBERAL ARTS



LIBERAL ARTS



LILLIAN FINCH
Speech
B. A., Mississippi Womans College
M. E., University of
Southern Mississippi



JANANNA MCINNIS
Home Economics
B. S., Mississippi College
for Women
M. S., Mississippi State
University



MRS. BERTA PATTON
B. S. and M. A., University of
Southern Mississippi



JAMES H. QUINA JR.
English
B. S., University of Auburn
M. A., University of
Southern Mississippi



R. F. RIVERS
Social Studies
B. S., University of
Southern Mississippi
M. A., University of Mississippi

BARBARA ROSS
Health And Physical Education
B. S., University of
Southern Mississippi

DAVID G. SANSING
Social Studies
B. A. and M. A., Mississippi
College

GEORGE SEKUL
Health And Physical Education
B. S. and M. E., University
of Southern Mississippi

WILLIAM L. SUMRALL
Health And Physical Education
B. S., Bethel College

ROBERT W. WEATHERS
Health And Physical Education
B. S. and M. E., University of
Southern Mississippi

HAROLD T. WESSON
Physical Education
B. S. and M. A., University of
Southern Mississippi

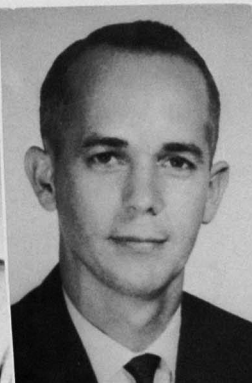

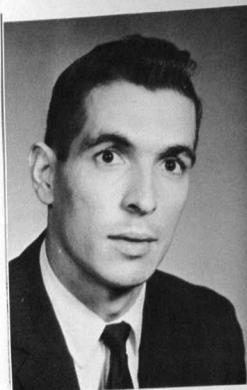

SYLVESTER D'AQUILLA
Mathematics
B.S. and M.S., University of
Southern Mississippi



K. P. FAUST
Chemistry
B.S., Millsaps College



MRS. K. P. FAUST
Chemistry
B.S., Mississippi State
College for Women



CHARLIE W. GAMMILL
Mathematics
B.S., Delta State College
M.S., University of Southern
Mississippi



MORRIS V. MANISCALCO
Biological Science
B.S., University of
Southern Mississippi

MATHEMATICS

GUY D. MOFFETT
Physics
B.S. and M.A., University of
Southern Mississippi

EILENE C. MOSELEY
Mathematics
B.S. and M.A., University of
Southern Mississippi

HOMER RAINWATER
Biological Science
B.S., Mississippi State University
M.S., Indiana State University

BILLY J. SCARBROUGH
Mathematics
Mississippi State
University

CLYDE STRICKLAND
Biological Science
B.S. and M.S., University of
Southern Mississippi

SCIENCE AND

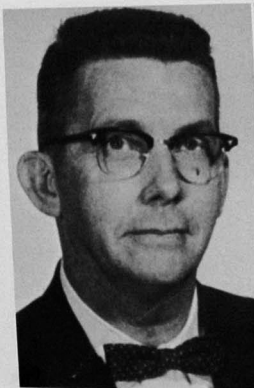



CURTIS L. DAVIS
Vocational-Technical
Coordinator
B. S., Mississippi State
University
M. S., University of Southern
Mississippi



RICHARD J. BECK
Electronics
B. E. E., Polytechnic
Institute of Brooklyn

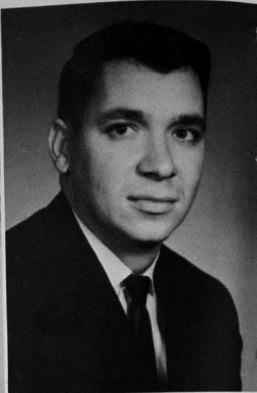

G. WOODFIN BRELAND
Drafting
B. S., Mississippi State University



LOIS DICKSON
Nursing
B. S., University of
Southern Louisiana



TECHNICAL EDUCATION

WINFRED MOFFETT
Industrial Arts
B. S., Mississippi State University
M. S., University of Southern
Mississippi

CHARLES L. MUNROE
Drafting
B. S., Carnegie Institute
of Technology

CAROL NEW
Nursing
B. S., University of
Mississippi

JAMES SHILL
Agriculture and Farm Manager
B. S. and M. S., Mississippi
State University

VOCATIONAL AND

MARGARET KINCMAN
Director of Nursing Program
B. S. N. E., Columbia Union College

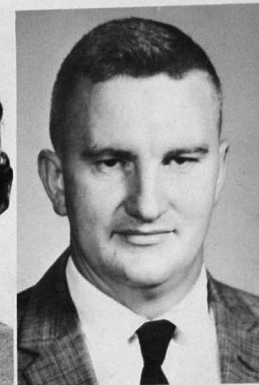
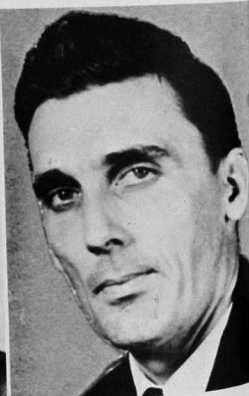



JEANETTE BOUNDS
Typewriting and Shorthand
B. S., University of
Southern Mississippi



COMMERCE AND INDUSTRY

GLEN W. CADLE
Business Law
B. S. and M. E., University of
Southern Mississippi

MARY ELAINE GRAVES
Bookkeeping
B. S. and M. E., University of
Southern Mississippi

KAY MCINNIS
Office Machines
B. S. and M. E., University of
Southern Mississippi

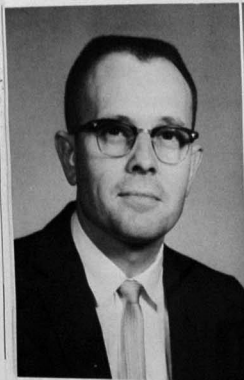

KATHRYN CAREY
Music and Voice
B. M., Oberlin Conservatory
of Music
M. M. E., University of
Southern Mississippi



OSCAR EUGENE CLEMENT
Choir and Music
B. M. and M. M., University of
Southern Mississippi

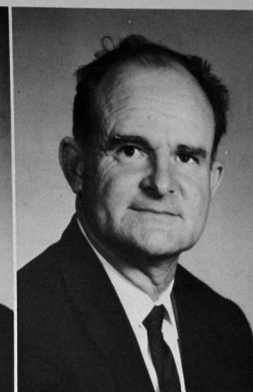

SAM P. JONES
Band
B. M., Southeastern Louisiana
College

MUSIC







OFFICERS

LEFT TO RIGHT, STANDING: Gerald Lamey, Treasurer; Sammy Hathorn, Student Council Representative; Clifton Thomas, President SEATED: Sunny Sumrall, Secretary; Mike Marsh, Vice President; Beth Richards, Historian.

SOPHOMORES



Mrs. Kay McInnis

SPONSORS



Miss Elaine Graves

EUGENE ALEXANDER
Wiggins
Forestry

LARRY ALLEN
Lucedale
Agriculture

JOHN ALLISTON
Saucier
Accounting



FRANCES BALL
Pascagoula
Secretarial Science

RICHARD L. BAYNE
Biloxi
Drafting



LEONARD BENTZ
Pass Christian
Education



HARRY BISHOP
Pass Christian
Technology



MARTHA Z. BLESSEY
Biloxi
Pre-Pharmacy

TOMMY BOND
Wiggins
Engineering



CAROLYN BONIFAY
Cantonment, Florida
Instrumental Supervision

BARRY BOSARGE
Moss Point
Accounting

CHARLES R. BOWDEN
Gulport
Business Education

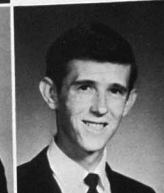

JAMES BOYD
Pensacola, Florida
General Education

LARRY BRANNON
Lucedale
Business Administration

GLADYNE BRELAND
Lucedale
General Education



STEPHEN E. CALCOTE
Gulfport
Law

PRISCILLA W. CARNEY
Humboldt
Education

LARRY E. CARNLEY
Ocean Springs
Engineering

TOMMY BROADNAX
Ocean Springs
Industrial Arts

CAROLYN BROADUS
Biloxi
Home Economics



PHIL CARRIERE
Mississippi City
Business Administration

OGWIN CLARK
Pascagoula
Physical Education



JAMES L. BROWN
Biloxi
Accounting

CHERYL MAVINE BROWN
Bogalusa, Louisiana
Nursing



SISSY CLARK
Pascagoula
Secretarial Science

GRADY COLEMAN, JR.
Gulfport
Business Administration



KENNETH G. BROWN JR.
Lucedale
Education



ROGER A. BROWN
Pascagoula
General Education

MARGO COMPTON
Medway, Ohio
Education

DALE COWSERT
Perkinston
Science



DOROTHY MARIE BULLOCK
Moss Point
Nursing



SANDRA J. BUMGARNER
Long Beach
Education



BERT BURRIL
Gulfport
Electronics

POLLY DAVIS
Wiggins
Nursing

LOUIS L. DUNGAN
Lucedale
Law

ELAINE EASTERLING
Wiggins
Education





WAYNE ELLIOT
Biloxi
General Education



JUDY ELLIS
Ocean Springs
Education



ROBERT ESTIS
Wilmer, Alabama
Pre-Medicine

LA VAUGHN FLURRY
Perkinston
Business Education

RITA A. FLURRY
Perkinston
Secretarial Science

ELIZABETH J. FOSTER
Biloxi
Biology



NANCY EUBANKS
Lucedale
Nursing



WILLIAM EUBANKS
Lucedale
Education

VICTOR H. GASTON
Wiggins
General Education

EDWARD GINGERELLA, JR.
Biloxi
Education



JOE ANN EZELL
Lucedale
Secretarial Science

LORETTA FAIRLEY
Wiggins
Secretarial Science



PATRICIA GAIL GREEN
Hansboro
Education

GEORGE GOFF, JR.
Ocean Springs
Industrial Arts



FREDDIE JOHN FALGOUT
Pensacola, Florida
Accounting

LINDA FARVE
Perkinston
Instrumental
Supervision



PATRICK M. GREEN
Gulfport
Accounting

CHARLES GUZZETTI
Biloxi
General Education

RAYMOND FARVE
Perkinston
Instrumental Supervision

LEE C. FIELD
New Orleans, Louisiana
Forestry

PATRICK H. FLAHERTY
Biloxi
Industrial Arts



RONALD L. HAGIN
Long Beach
General Business

JERRY HARTFIELD, JR.
Gulfport
Accounting

AURELIA HATCH
Long Beach
Nursing

IRWIN B. HAYDEL
Gulfport
Agriculture

BOBBY HAYES
McRae, Georgia
Chemistry

BRAD HEITZMAN
Biloxi
Science



KAY HUNTER
Ocean Springs
Music

LINDA KAY HUNTER
Biloxi
Science

PHYLLIS INGRAM
Gulfport
Education

HAZEL ANN HEMPSTEAD
Lucedale
Nursing

HARVEY HERRIN
Gulfport
Psychology



JUDY ANN JAMES
Gulfport
Education

RAYMOND JEFFERSON, JR.
Pass Christian
Business Administration



NORMA E. HICKMAN
Wiggins
Secretarial Science

JAMES MIKEL HICKMAN
Riverview, Georgia
General Courses



DALE T. JERMYN
Mississippi City
Pre-Medicine

EMILY JOHANSSON
Moss Point
General



PAT HIGGINS
Pascagoula
Nursing

JERRY L. HOLLAND
Lucedale
Electronics

MARION HOLLAND
Escatawpa
Education

VONDIE HOLLAND
Lucedale
Home Economics

JERRY HUDSON
East Central
General Courses



BRENDA JONES
Moss Point
Education

PATRICIA JONES
Gulfport
Medical Technology



TOMMY JONES
Ocean Springs
Physical Education

PRISCILLA JOSEY
Lucedale
Home Economics

DIANE KILLCREAS
Lucedale
Home Economics





GEORGE D. KING
Biloxi
Electronics



LESTER C. KUNZ
Long Beach
Education



GLORIA JUNE LADNER
Gulfport
Business Education



ELIZABETH LAND
Wiggins
Secretarial Science



SHERRY A. LAWRENCE
Hansboro
Pre-Medicine



COLIN LEE
Lucedale
Engineering



TERRY R. LEMON
Long Beach
Electronics



RANCE LYNCH
Gulfport
Science



KATHRYN LOPEZ
Biloxi
Secretarial Science



MARY ANN LOTT
Wiggins
Secretarial Science



JERRY D. LOVE
Perkinston
Secondary Education



CHARLES LOWE
Long Beach
Secondary Education



CONNER LOWERY
Gulfport
Biology



EMMA DELL LOWRY
Gulfport
Secretarial Science



HENRY LETORT
Biloxi
Physical Education



JAMES U. LEUENBERGER
Hansboro
Biology



ROSE MARY LONGMIRE
Crosby
Piano Supervision

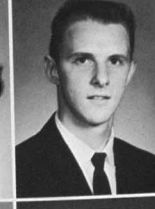

DAVID C. LOPER
Gautier
Forestry

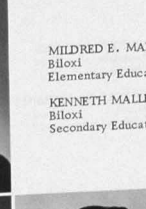

JOHN C. LOPER
Saucier
Engineering

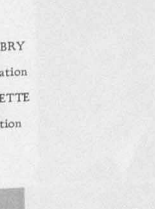

MILDRED E. MABRY
Biloxi
Elementary Education



KENNETH MALLETTE
Biloxi
Secondary Education



JOHN MATTHEWS
Gulfport
General

XAVIER MAUMUS
Biloxi
Engineering

JOE C. MAYFIELD
Fairhope, Alabama
Engineering



MICHAEL MILLER
Lucedale
Vocal Music

JOHN K. MILNER
Gulfport
General Business

JOAN MOORE
Wiggins
Secretarial Science

LINDA RUTH MAZINGO
Escatawpa
Nursing

JUDE McDONNELL
Biloxi
Elementary Education



ROBERTO MORA
Guatemala
Business Education

HERBY MORGAN
Wiggins
Accounting



WILLIAM R. MCELROY
Biloxi
Industrial Arts

MIRIAM MCEACHERN
Lucedale
Elementary Education



BRENDA KAY MORRIS
Ocean Springs
Secretarial Science

JOHN MORY
Biloxi
General Education



MARY E. MCLEOD
Lucedale
English



HAROLD D. MCRANEY
Biloxi
Engineering

MARILYN MELLINGER
Gulfport
Elementary Education

THOMAS V. MELTON, JR.
Pascagoula
Business Administration

LARRY MIGUES
Biloxi
Secondary Education



FRANCES KAY MURRAY
Pascagoula
Nursing

JOAN FAYE MURRAY
Gulfport
Medical Technology

ALBERT R. NAILL
Pascagoula
Engineering

RUTH ANN MURPHY
Mobile, Alabama
Elementary Education

KAYE MURRAH
Lucedale
Elementary Education





CARL A. NECAISE
Long Beach
Accounting



TOMMY NETTO
Pass Christian
Technology



EDWARD NEWBILL
Lucedale
General Education



ARTHUR E. NEWMAN
Biloxi
Science



HOYT NICHOLS
Moss Point
Accounting



TRAVIS E. NORMAN
Ocean Springs
Technology

RONA JANICE NORVELL
Long Beach
Elementary Education

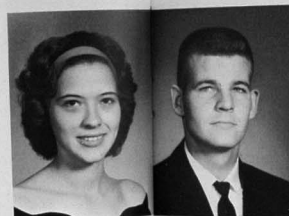

PAMELA A. OLIVER
Washington D.C.
Physical Therapy

MARY JO OLSEN
Biloxi
Secretarial Science

NOBIE RUTH O'NEAL
Leaf
Music Education



JAMES PATTON
Gulfport
Engineering

WILLIAM PATTON
Gulfport
Pre-Pharmacy



FREDNA PEARSON
Wiggins
Secretarial Science



JAMES B. PENNEBAKER
Lucedale
Pre-Medicine

MARGARET PITMAN
Lucedale
Secretarial Science

LARRY C. PLUMLEE
Gulfport
Physical Education

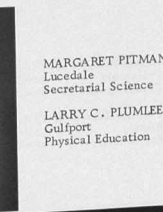

ARTHUR H. QUAVE
Ocean Springs
Physical Education

SHARON RAYBURN
Long Beach
Secondary Education

BRENDA REEVES
Pascagoula
Home Economics

LOUIS HEWES O'BANNON JR.
Gulfport
Technology

FRED J. O'BERLIES
Gulfport
Pre-Dental



PATRICIA O'BRIEN
Biloxi
Home Economics

PATRICIA O'FALLON
Gulfport
Secretarial Science

VIRGIL O'KEENEY
Wiggins
Optometry

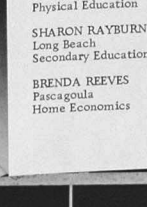

KATHIE REULET
Gulfport
Secretarial Science

DIANNE RHODES
Long Beach
Secretarial Science

BETH RICHARDS
Gulfport
Home Economics

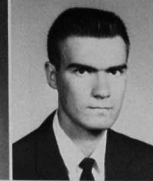

CAROLYN ROWELL
Wiggins
Elementary Education

MRS. GARNER RUSSELL
Gulfport
Education

LOUIS RUTHERFORD
Perkinston
Electronics

MARTIN L. RICHARDSON
Gulfport
Secondary Education

MARGARET ANN ROANE
Gulfport
General Education



RODNEY RUTHERFORD
Biloxi
Business Education

KAREN SADDORIS
Long Beach
Secretarial Science



TEDDY ROBERTS
Gulfport
Physical Education

JANICE ROBERTS
Mobile, Alabama
Home Economics



SADIE LEE SAUCIER
Saucier
General Business

JOHN C. SAWYER
Gulfport
Law



WILLIAM ROBINSON
Pascagoula
General Education

FULLER RODGERS
Biloxi
Electronics

STEPHEN ROSS
Gulfport
Science

GERALD ROUSE
Lucedale
Secondary Education

JUDITH C. ROUSE
Lucedale
Elementary Education



PATRICIA SCARBOROUGH
Biloxi
Elementary Education

BILLY JOE SCHONWITZ
Biloxi
Secondary Education



HUGH SCULLY
Long Beach
Drafting

JAMES B. SEAL
Mobile, Alabama
Business

RICHARD W. SHEFFIELD
Huntsboro
Business Education





CHARLES R. SCHULTIS JR.
Ocean Springs
Drafting



DORRIE SIDOTI
Biloxi
Elementary Education



ANTHONY SKINNER
Biloxi
Manual Arts Training



MIKE SKRNICH
Biloxi
Physical Education



MIKE SMITH
Perkinston
Chemistry



RICHARD SMITH
Gulfport
Engineering

SHARON SOAPE
Lucedale
Secretarial Science



BARBARA TUCKER
Lucedale
Secretarial Science



PATRICIA TERKEURST
Pascagoula
Business Education



BETTY M. TERRAL
Pensacola, Florida
Science



CLIFTON THOMAS
Pascagoula
General Education

JUDY STINSON
Lucedale
Secretarial Science

FORREST W. STRINGFELLOW
Lucedale
Law



GLENDA VAUGHN
Ocean Springs
Secretarial Science

JIMMY VOIVEDICH
Biloxi
Secondary Education

SUNNY SUMRALL
Pass Christian
Elementary Education

THEODORE B. SWEENEY
Wiggins
Psychology

EDDIE SWITZER
Gulfport
Accounting



IVO WAERLOP
Keesler AFB
Engineering

TONI WALDRON
Gulfport
Elementary Education

BURTON WALKER JR.
McHenry
Technology

NELDA TATE
Gulfport
Nursing

LARRY TAYLOR
Wiggins
Accounting

SHERRY LANE TAYLOR
Lucedale
Home Economics



JARRETT LYNN WALKER
Long Beach
Business Education

PENNY WALKER
Biloxi
Elementary Education

SIDNEY WALKER
Lucedale
Agriculture



JOE ANN WELFORD
Lucedale
Secondary Education

KAREN WHITE
Wiggins
Accounting

EDWIN J. WILLIAMS
Ocean Springs
Technology

BILLIE R. WALLACE
Lucedale
Engineering

HOWARD WARD
Lyman
Agriculture



LESLIE H. WILLIAMS
Lucedale
Electronics

MAX WILLIAMS
Gulfport
Engineering



CYRIL A. WASHER III
Biloxi
General Education

WALTER WATTERS
Biloxi
Pre-Pharmacy



GENE WATTS
Long Beach
Accounting

WARRENNE WATTS
Wiggins
Elementary Education

JOHN WEBB
Hansboro
General Education

PATRICIA WILLIAMS
Pascagoula
Business Education

RITA WILLIAMS
Perkinston
Business Education



LARLIE WILLINGHAM
Perkinston
Secretarial Science

SALLIE WILSON
Gulfport
Accounting

JOHNNIE LOU WOODARD
Lucedale
Elementary Education

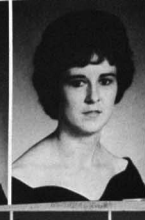





OFFICERS

LEFT TO RIGHT: Howard Lips, 2nd Vice-President; Trudy Wilkins, Student Council Representative; Betty Ainsworth, Secretary-Treasurer; Betty Batson, 1st Vice-President; Bobby Boyd, President.

FRESHMEN

SPONSORS



Col. Bob Rivers



Guy D. Moffett



Charles Odom

BETTY AINSWORTH
Gulfport
TERRY AKERS
Biloxi
SUE ALLEN
Ocean Springs
GILBERT ALLEN

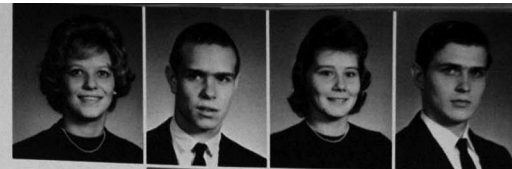

ROBERT AUBERT
Gulfport
BYRON ASHFORD
Pass Christian
PATRICIA BARIA
Wiggins



RALPH BATCHELOR
Gulfport
BETTY BATSON
Wiggins

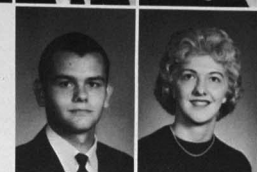

WALTER BAUCUM
Gulfport
BUDDY BAYLOR
Gulfport



GATHER BEAVERS
Lucedale
SANDRA BENDICH
Long Beach
JIMMY BENINGO
Long Beach



DOROTHY BECEMAN
Mobile, Alabama
PAUL BIRD
Biloxi
GWENDOLYN BLACKWELL
Savaler
DOVEL BOLES, JR.
Biloxi



NINA BOLENDER
Gulfport
FELDER BOND
Wiggins
GEORGIA BOND
Perkinston
HARVEY BOND
Gulfport



TANA BUTERA
Biloxi
CHERYL BUTTERFIELD
Biloxi
BETTY CARCO
Pass Christian
GERALD CAUDILL
Gulfport

IONA JANE BOND
Saucier
INA JOYCE BOND
Wiggins
ANN BOSWELL
Biloxi



BERNARD CHEVALIER
Biloxi
RALPH CLARK
Mississippi City
RONALD CLEMENS
Biloxi

ROBERT BOYD
Saucier
WILLIS BOYD
Ocean Springs



ADINA COCHRAN
Lucedale
PATRICA COLEMAN
Biloxi

THELMA BRECHTEL
Ocean Springs
MARSHA BREWER
Lucedale



DONYCE BRISCOE
Moss Point
DWAYNE BROADUS
Moss Point
EVELYN BRODERICK
Biloxi



DOROTHY BROOKS
Gulfport
HAROLD BROOKS
Gulfport
BILLY BROWN
Lucedale
JENNIE BROWN
Lucedale



HORACE CONTI
Ocean Springs
JERRY COOK
Ocean Springs



PHYLLIS COUNTS
Crestview, Florida
GENEVIEVE COWAN
Gulfport
MELVIN COWAN
Gulfport



PAULA COX
Lucedale
SANDRA COX
Pass Christian
STEPHEN CRAFT
Biloxi
LINDA CUEVAS
Gulfport





RONALD DAFFIN
Lucedale
JOE DAHL
Gulfport
BARBARA DAVIS
Ocean Springs
LARRY DAVIS
Lucedale



SANDRA DEES
Ocean Springs
RACHEL DICKERSON
Lucedale
KEREN DOBBS
Biloxi



ELGIE DUBUISSON
Pass Christian
SARA EDWARDS
Saucier

NANCY FAULK
Pensacola, Florida
CHERYL FERRER
Pascagoula
CAPPIE DEE FIKE
McLa in
OLEN FORE
Perkinston



PEGGY FRAZIER
Biloxi
BONITA FRENCH
Pass Christian
RENE FRERET
Saucier



GAYDEN FRITZ
Biloxi
JAMES GAMMAGE
Lucedale



BRYAN ELDRIDGE
Long Beach
DAVID ELLISON
Gulfport



RICHARD GARRETT
Cantonment, Florida
ROBERT GATES
Fairhope, Alabama

JAMES EMBRY
Gulfport
HELEN ENTREKIN
Ocean Springs
BETTY ERHARD
Gulfport



THOMAS H. GAUTIER
Biloxi
MARSHALL GILBERT
Lucedale
JACK GIPSON
Gulfport

ANNETTE EUBANKS
Mobile, Alabama
DORA EUBANKS
Lucedale
DWAIN EUBANKS
Lucedale
KENNETH ENGERRAN
Mississippi City



DENVER GLAZIER
Ocean Springs
MARCUS GOWEN
Perkinston
JAMES GUILLOT
Ocean Springs
KAY GUNN
Pascagoula

LINDA GRAHAM
Biloxi
CURTIS GRANT
Biloxi
JACQUELINE GRANTHAM
Pensacola
DOROTHY GREEN
Pascagoula



EMILIE HALL
Wiggins
LINDA HANSON
Gulfport
STANLEY HANSON
Long Beach



JANICE HARE
Long Beach
CARLEEN HATELEY
Moss Point



JOYCE IVEY
Pascagoula
DORRIS JERMYN
Gulfport

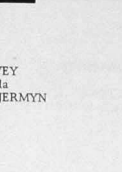

RUBY HOLCOMB
Long Beach
WILLIAM HOLCOMB
Mississippi City
GERALD HOLLAND
Lucedale
ALVIN HUDSON
Pascagoula

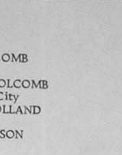
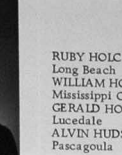

I'VA LOIS HUDSON
Biloxi
JACK HUGHES
Ocean Springs
WILLIAM IVEY
Lucedale

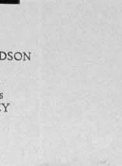
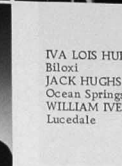

SHIRLEY HAUGEN
Gulfport
TOMMY HENDERSON
Long Beach

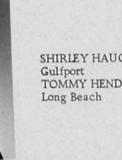

MURPHY HERRINGTON
Mississippi City
JERE HESS
Fruitland Park
MARY HICKMAN
Perkinston



MALCOLM HINTON
Lucedale
RICHARD HOBBS
Gulfport
RALPH HODA
Gulfport
JESSE HOHN
Biloxi



AUTHUR JOHNSON
Wiggins
CAROL JONES
Perkinston
ROY JONES
Mississippi City



RITA KATES
Biloxi
AMY KELLY
Gulfport
REBECCA KIMBELL
Gulfport
JACK KIME
Biloxi



ALBERT JOCIS
Ocean Springs
PETER JOCIS
Ocean Springs





HENRY KINSEY
Gulfport
BRENDA KIRK
Pascagoula
MIKE KNIGHT
Lucedale
LAMONT LACY
Gulfport

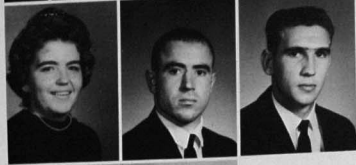

BONNIE LADNER
Pass Christian
LARRY LADNER
Gulfport
LAVON LADNER
Perkinston



JANET LAMBERTH
Gulfport
SAM LA ROSA
Long Beach



MARTHA LARRABEE
Cottage Hill, Florida
BARBARA LATIMER
Gulfport

ROSA MARTIN
Gulfport
THOMAS MCCAIN
Long Beach



LAUREN LEFEBURE
Biloxi
HAL LEACH
Pascagoula
JACQUELINE LEDBETTER
Long Beach

LINDA McDONALD
Pass Christian
BILL McEACHERN
Lucedale
JIMMY MCGUIRE
Gulfport

WILLIAM IEE
Mobile, Alabama
DARLENE LEMAY
Biloxi
HOWARD LIPS
Gulfport
DIANA LIZANNA
Gulfport



SHANNON McKEOWN
Biloxi
PARIS McLAIN
Pascagoula
CHARLES McMICHAEL
Gulfport
JUANITA McMURPHY
Perkinston

JON LOCEL
Mississippi City
MICHAEL LOPER
Bisbee, Arizona
CHARLENE LOTT
Gulfport
GAYLE LOTT
Bond



TESSIE LOTT
Perkinston
HAZEL MADDOX
Whistler, Alabama
GARY MANISCALCO
Biloxi



CAROLYN MATHEWS
Biloxi
HELEN MARTIN
Perkinston



EDDIE MILLER
Gulfport
JERRY MILLER
Long Beach
ROBERT MILLER
Gulfport
BILLY MILLS
Gulfport



WILLIE NELSON, JR.
Gulfport
HAROLD NEWMAN
Hondaboro
HARVEY NOBLE
Gulfport
JACKIE NORVELL
Pass Christian

TOMMY MITCHEL
Biloxi
PATRICIA MONCRIEF
Gautier
CLIFFORD MOORE
Biloxi



JERRY OBERLIES
Gulfport
FLOY O'NEAL
Leaf
RONNIE O'NEAL
Wiggins

KAY MOORE
Ocean Springs
MICHELLE MOORE
Pascagoula



JOYE OVERSTREET
McHenry
BRENDA OWENS
Moss Point



TOMMY MOORE
Biloxi
BARBARA MORAN
Pass Christian



JEAN MORAN
Biloxi
TERRELL MORAN
Lynman
WINFORD MORRIS
Moss Point



CHARLES MORRISON
Gulfport
GLEN MURPHY
Gulfport
NANCY NAPIER
Milner, Georgia
PHILLIS NECAISE
Gulfport

DONN OWENS
Perkinston
DOUGLAS OWENS
Wiggins



FAYE OWENS
Semmes, Alabama
CARLOS PABON
Ocean Springs
GEORGE PARKER
Perkinston



FRANK PATES
Biloxi
EDITH PATTON
Perkinston
SAMUEL PEEBLES
Lucedale
WAYNE PEMBERTON
Biloxi





ROBERT PENLAND
Moss Point
EMILY PEREZ
Biloxi
PEGGY PETERSON
Gautier
JOSEPHINE PIESZAK
Biloxi



NANCY POSEY
Moss Point
ROBERT POPE
Mobile, Alabama
LINDY PRESTON
Wiggins



DONNA REDD
Gulfport
GERALD REED
Lucedale

WAYNE REED
Biloxi



MARY SCHOFFER
Gulfport



JOAN REDMOND
Saucier
OTTIS RENICK
Perkinston



JEANNIE SCHONEWITZ
Saucier
JAMES SELLERS
Wiggins

KENNETH RHODES
Perkinston
STANLEY RISING
Melrose, Florida
RONNIE ROBERTSON
Long Beach



BARBARA SEYMOUR
Biloxi
JANET VAN SICKLE
Gulfport
WAYNE SIORORA
Ocean Springs

JAMES ROGERS
Gulfport
MARGRET ROGERS
Leal
RICHARD ROGERS
Gulfport
TERESIA ROGERS
Gulfport



ELAIN ROUSE
Saucier
WANDA RUTLEDGE
McHenry
HENRY SANDERS
Ocean Springs



RONALD SCARBROUGH
Gulfport
ANDREW SCHARR
Ocean Springs



LOYD SHARP
Biloxi
STANLEY SHOWS
Lucedale
GLEN SIMMONS
Wiggins



FRANK SINGLETARY
Ocean Springs
JOHN SLADE
Gulfport



RHODA TATUM
Wiggins
SHIRLEY TAYLOR
Lucedale

DENNIS SMITH
Lucedale



EDITH THOMPSON
Natchez



GWEN SMITH
Mississippi City
JO ETTA SPOONER
Moss Point



JOHN STEWART
Ocean Springs
SALLY STINSON
Gulfport
JOHN STOCKETT
Long Beach



SUSAN STORY
Biloxi
JEANETTE STRAHAN
Lucedale
FRANCIS STRATAKOS
Ocean Springs
EDWARD STRICKLER
Pascagoula

GEORGIA TODD
Lucedale
MICHAEL TONCREY
Biloxi



BOBBY TORJUSEN
Gulfport
RAE TOOMBS
Gulfport
MARY ULMER
McComb



CLYDE UNDERWOOD
Foley Alabama
CHERYL VERDIGETS
Long Beach
TOM VERVAEKE
Ocean Springs
NORMA VESTER
Mississippi City





DONNY VIATOR
Gulfport
GUSSIE WADE
Lucedale
ROBERT WADE
Agricola
JAUNITA WALDEN
Ocean Springs



ROBERT WALKER
Lucedale
SPURGEON WALKER
Wiggins
ARTHUR WALTMAN
Ocean Springs



JACQUELINE WARD
Biloxi
RAYMOND WASHER
Biloxi

TRUDY WILKENS
Biloxi
JACK WILT
Gulfport
LOREN WILLIAMS
Gulfport

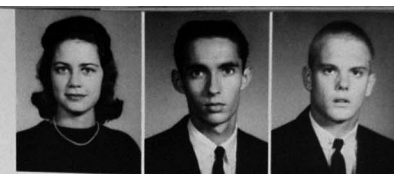

MARIE WILLIS
McHenry
ROBIN WILSON
Biloxi
ROBERT WNUKOWSKI
Biloxi



JERRY YATES
Lucedale
SHIRLEY YEAGER
Wiggins



SHERRY WATTS
Moss Point
JAMES WEBB
Wiggins

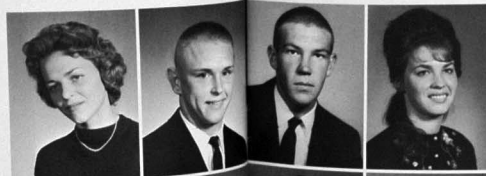

NICHOLAS ZORN
Florala
DIANA BORDEN
Ocean Springs

JOSEPH WEBB
Gulfport
ALLEN WELFORD
Lucedale
BESSIE WHITTEN
Biloxi



JOHN CARVER
Biloxi
VIVIAN MCNAIR
Saucier
BARBARA WADDELL
Pascagoula



Mr. P. J. C.

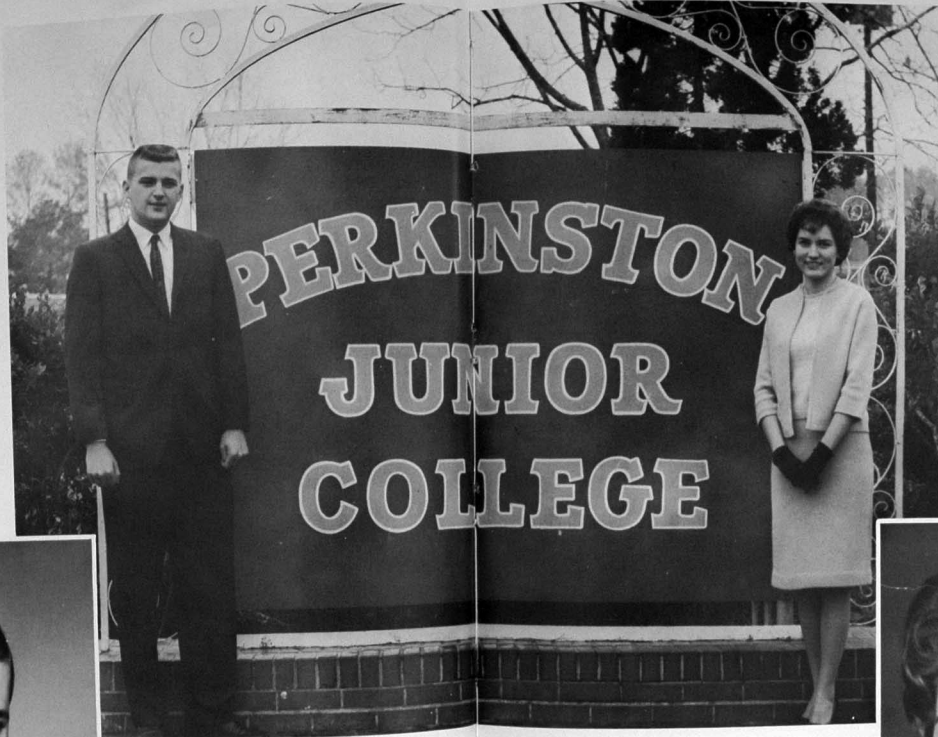

Miss P. J. C.

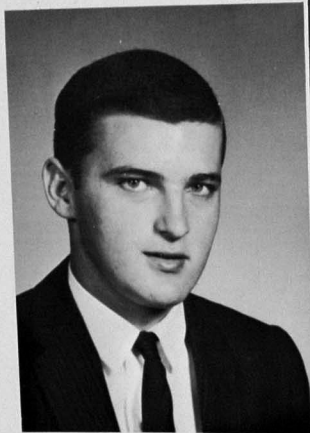

Bobby Hayes

72

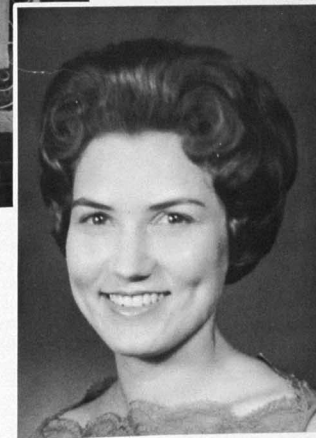

Beth Richards

73



MARY MCLEOD
ENGLISH



KAY MURRAY
BIOLOGICAL SCIENCE



JIMMY WALTHER
SPEECH



THEODORE SWEENEY
PSYCHOLOGY

Perkolator Hall of Fame



The Hall of Fame was established one year ago by the Perkolator staff for the purpose of paying tribute to outstanding sophomores on Perkinson's campus. These students, chosen by the faculty, not only excelled in their major fields, but maintained high academic averages in all their college work.

Entry in the Hall of Fame is considered the highest honor a student may receive at Perkinson. The

Perkolator Staff, the faculty, and the student body offer their warmest congratulations to the students pictured on these six pages. We wish them lasting success in their chosen careers.

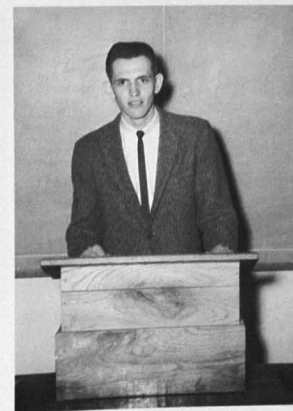

WILLIAM EUBANKS
EDUCATION



KATHIE REULET
SECRETARIAL SCIENCE



BILL TURNER
BUSINESS ADMINISTRATION

Hall of Fame



FORREST STRINGFELLOW
LANGUAGE



DIANE KILLCREAS
HOME ECONOMICS



EMILY JOHANSSON
DRAMA



VICTOR GASTON
SOCIAL STUDIES



CLIFTON THOMAS
JOURNALISM



LINDA FLURRY
NURSING

Hall of Fame

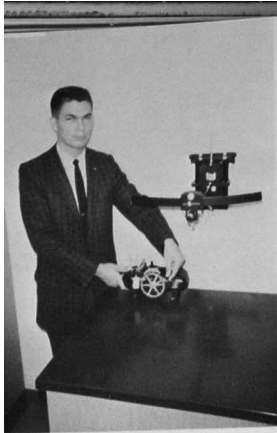

LEON HEREDIA
PHYSICS

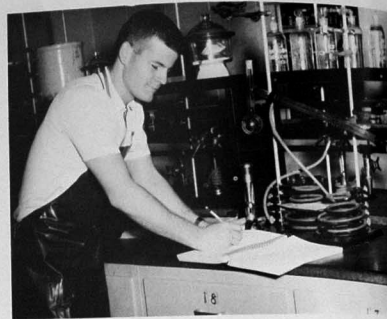

JAMES PENNEBAKER
CHEMISTRY

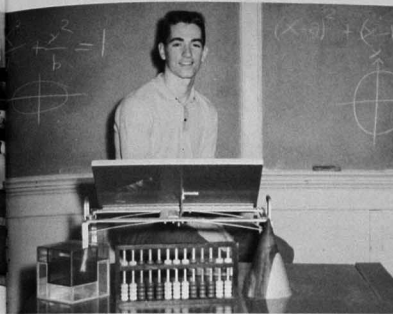

RIC STEWART
MATH

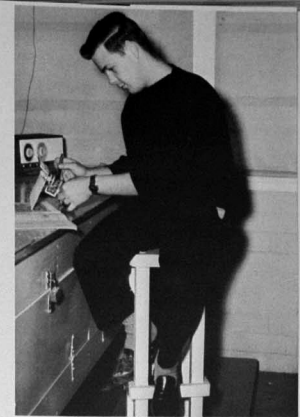

WILLIAM CASTANERA
ELECTRONICS



JAMES PATTON
ENGINEERING



BERT FISHER
DRAFTING



ROSEMARY O'NEAL & PAUL HARTMAN
MUSIC

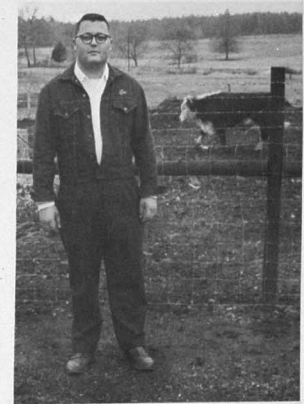

LEE FIELDS
AGRICULTURE

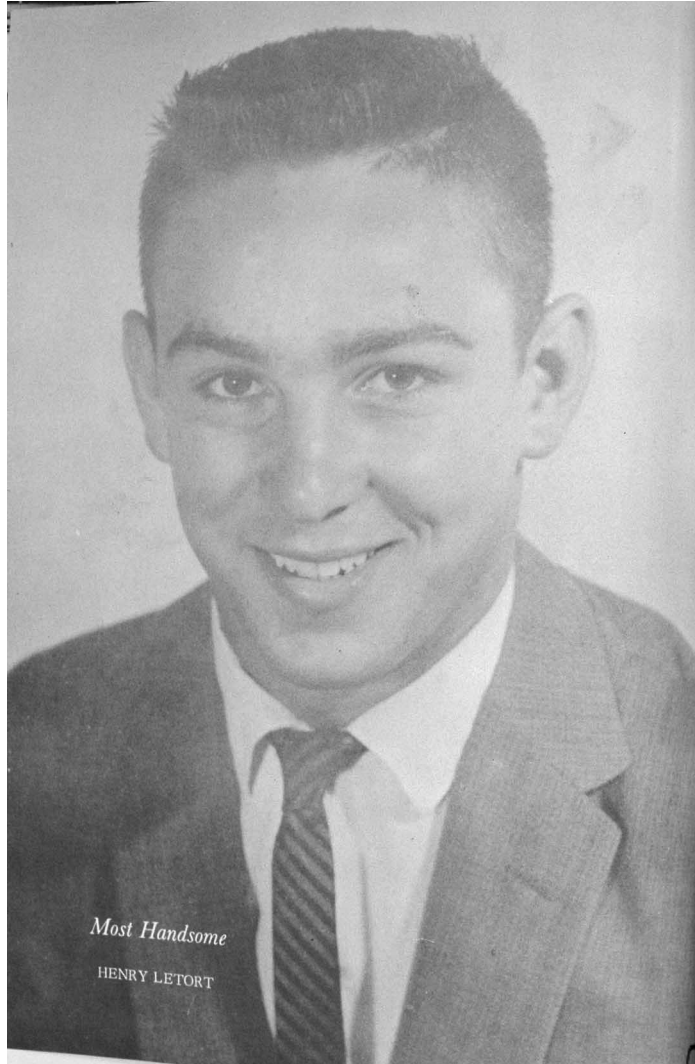

Most Handsome

HENRY LETORT



Most Beautiful

SANDRA DEES



Loretta Fairley

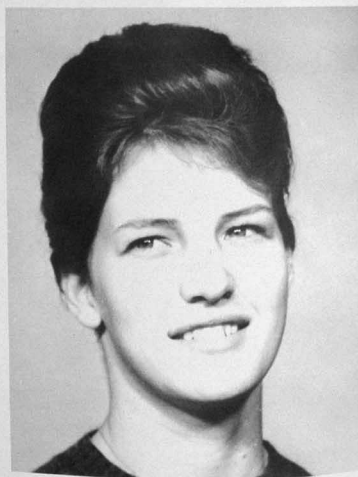

Vondie Holland

82

Campus Beauties



Judy Rouse



Trudy Wilkens

83



BETTY BATSON
GLENN HARRIS

Favorites

LORETTA FAIRLEY
SAMMY HATHORN

Sophomore



Freshman

EVELYN BRODERICK
ROY JONES



Favorites

VONDIE HOLLAND
ROBERTO MORA





SHERRY LAWRENCE

*MOST LIKELY
TO SUCCEED*

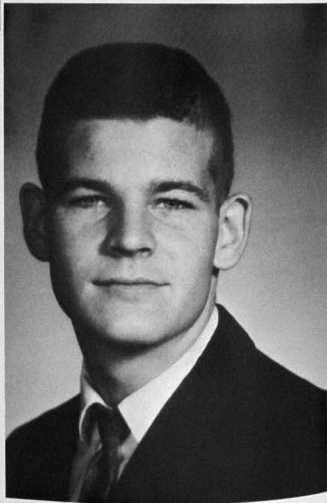

JAMES PENNEBAKER



MARY MARRONE

*MOST
INTELLECTUAL*



RIC STEWART

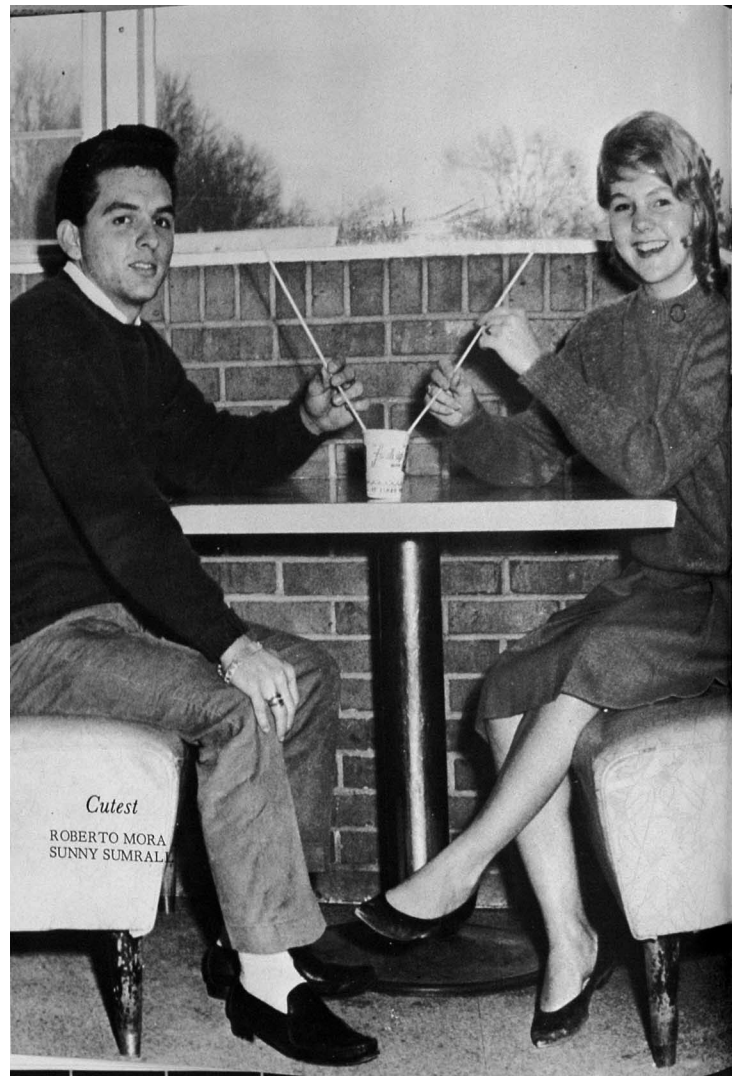

Cutest
ROBERTO MORA
SUNNY SUMRAL



Best Dressed
LORETTA FAIRLEY
TOMMY GRIFFIN

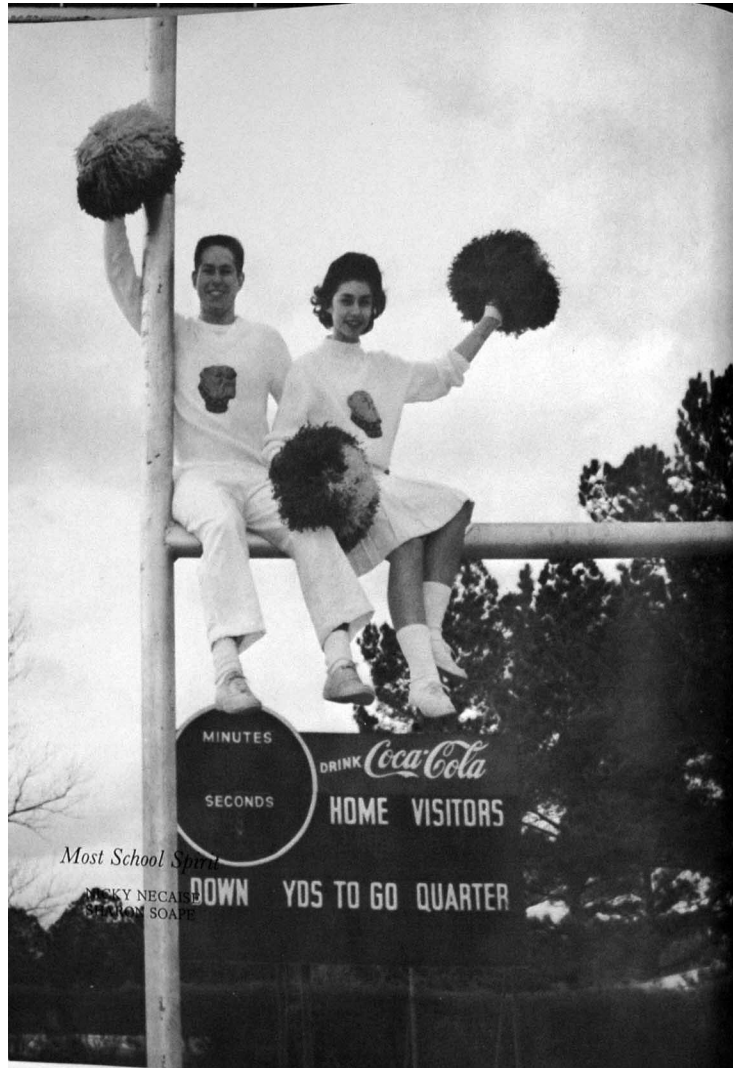

Most School Spirit

LUCKY NECAISE
SHARON SOAPE



Most Athletic

KEREN DOBBS
SAMMY HATHORN



Most Versatile

RIC STEWART
BETH RICHARDS

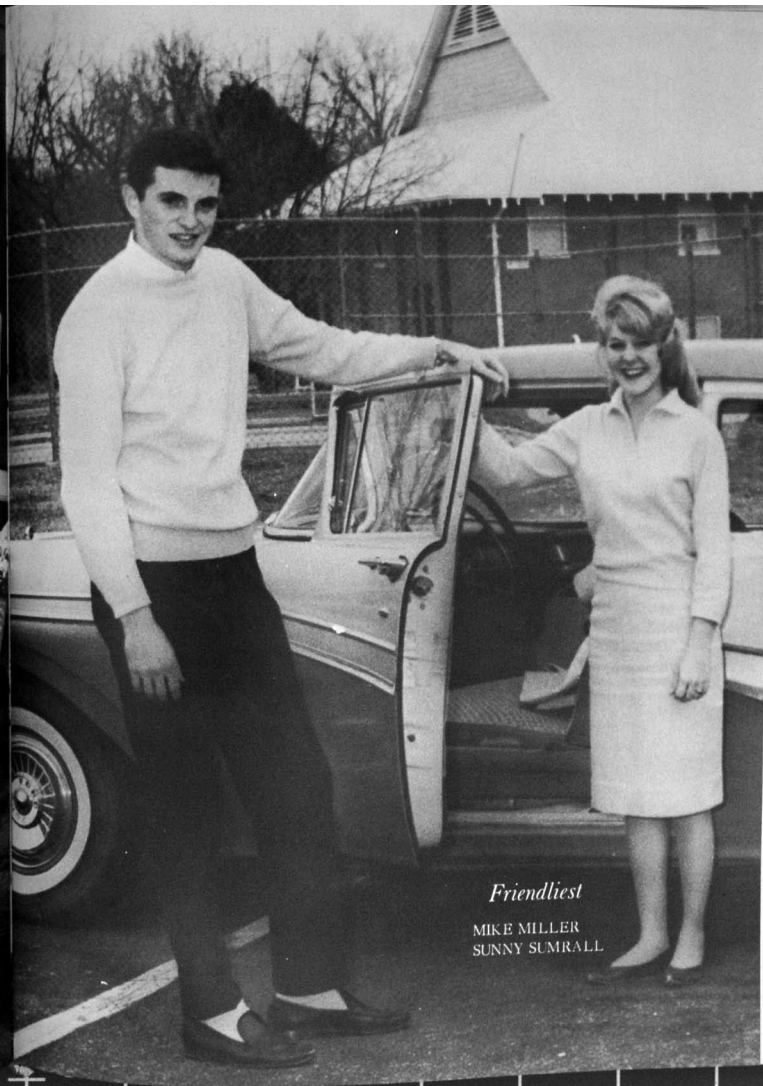

Friendliest

MIKE MILLER
SUNNY SUMRALL



Wittiest
ROY JONES
SUSAN STORY



Feature Highlights

Annual Ball
Prince JOHN DICKENS
Princess SHERRY LAWRENCE

*Annual
Ball
Court*

Captain and Co-Captain

CLIFTON THOMAS
MARGO COMPTON

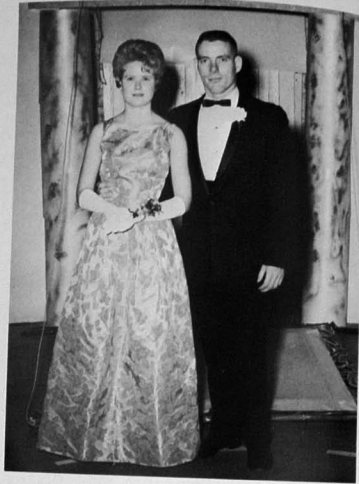

JAMES PENNEBAKER
GLENDA VAUGHN

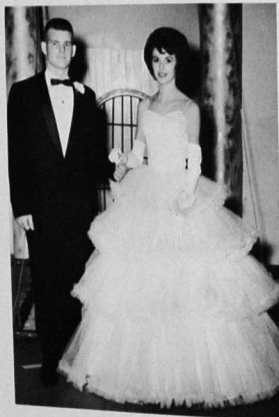

96

JIMMY VOVEDICH
KAY MURRAY



MIKE SKRNICH
FREDNA PEARSON

BOB WNUKOWSKI
JO ETTA SPOONER



RENE' FRERET
JACQUELINE LEDBETTER

HARVEY BOND
KAY GUNN



97



Homecoming Queen



The 1962 Bulldogs chose Miss Gail Green, a sophomore from Gulfport to reign as queen of Homecoming festivities. She was escorted by Ogwin Clark, Pascagoula.

Miss
Gail
Green

98



Sophomore Maid, Escort
Gladys Breland
Wayne Elliott



Freshman Maid, Escort
Mayra Jo McGowen
Gene Calcote



Sophomore Maid, Escort
Warrene Watts
Gene Alexander

1962

Homecoming

Court

Freshman Maid, Escort
Sara Jane Edwards
David Loper



Sophomore Maid, Escort
Brenda Morris
Ric Stewart



Freshman Maid, Escort
Betty Alsworth
Lamont Lacey



Circle K Sweetheart Beth Richards reigned as Queen of the Ball. Her escort was Mike Marsh, Circle K Club President.



Circle K Ball Queen



Miss Richards was crowned 1962 Queen by last year's Queen, Miss Sharon Candy.



Stephen Blessey
Fredna Pearson



Hoyt Nichols
Martha Blessey



Jude McDonnell
Sherry Lawrence

And Court



Freshman Sweetheart, Miss
Trudy Wilkens was escorted
by Johnny Bullock.

Rene' Freret
Wanda Rutledge



Cliff Thomas
Tana Batara



Brad Heitzman
Carlene Hateley



ORGANIZATIONS



LEFT TO RIGHT: Jimmy Voledich, Trudy Wilkens, Clifton Thomas, Bobby Hayes, Bobby Boyd, Beth Richards.



OFFICERS
Bobby Hayer President
Jimmy Voledich Vice-President
Beth Richards Secretary



Student Council

Student Council representatives are elected by the students at large. Besides being the chief governing body of the students, this group promotes and directs campus activities, sponsors social functions, and officiates at student elections. The Council also meets with the Faculty-Student Forum to discuss and propose solutions to problems of mutual concern.



LEFT TO RIGHT: Janice Roberts, Mr. Warren, Kay Hunter, Bobby Boyd, Mrs. Lipscomb, Mrs. Probst, Penny Carney, Kathryn Lopez, Ralph Gibson, Martha Blessey, Wanda Rutledge, Clifton Thomas, Pat O'Brien, Jimmy Walthers, Mr. Dayton.

Christian Council

The Christian Council is composed of representatives of the campus religious groups. It promotes Christian fellowship by sponsoring Religious Emphasis Week, Easter Sunrise Service, and other campus-wide religious activities. Its goal is to provide a better spiritual atmosphere for all students.

OFFICERS

Ralph Gibson President
Wanda Rutledge Vice-President
Pat O'Brien Secretary
Penny Carney Reporter
Mr. Dayton Sponsor





B.S.U. Council

Clifton Thomas	President
James Boyd	Vice President
Ruth Ann Murphy	Devotion Chairman
Sharon Soape	Social Chairman
Rosemary O'Neal	Missions Chairman
Arthur Newman ..	Day Student Representative
Howard Ward ...	Sunday School and Training Union Representative
William Robinson	Publicity
Betty Terral	Publicity
Mr. Bennie Warren	Director

Baptist Student Union

The Baptist Student Union is one of the fine religious organizations on the Perkinston Campus. The main purpose of this organization is to link together the college student and his local church. At the end of the year, the B.S.U. sponsors a fellowship banquet for its members and their guests.



OFFICERS

Martha Blessey	President
Lee Fields	Vice President
Kathryn Lopez	Recording Secretary
Sandra Dees	Treasurer
Tana Batera	Corresponding Secretary
Stephen Blessey	Parliamentarian



Newman Club

The Newman Club is an active religious group composed of Catholic students on the campus. The club takes part in Religious Emphasis Week, holds mass services in the college chapel, and provides Christian fellowship to all who participate in its activities.





Wesley Foundation

The Wesley Foundation is a religious club which supplements the Methodist students' church activities while at Perkinson. It is active in strengthening the students' beliefs and understanding of their religion. This year Wesley sponsored a "Know Your Faith" program which gave the students a deeper understanding of what the Methodist religion really stands for.



Mrs. Lipscomb
Faculty Sponsor

OFFICERS

Janice Roberts President
Howard Lips First Vice President
Lamont Lacy	.. Second Vice President
Diane Killcreas Treasurer
Mary Marrone Reporter
Penny Carney Worship Chairman
Betty Almsworth Recreation
Lila Strickler Recreation
Beth Richards Publicity
Gail Green Publicity



LEFT TO RIGHT: Bobby Boyd, Jack Perry, Keren Dobbs, Jere Hess, Mrs. C. H. Probst, William Lee, Ralph Gibson, Kay Hunter.

Westminister Fellowship

The Westminister Fellowship is composed of Presbyterian, Lutheran, and Episcopal students who wish to further their spiritual life by participation in religious activities sponsored by the club. It takes part in daily vesper services, Religious Emphasis Week and other campus functions which promote Christian leadership.

OFFICERS

Bobby Boyd President
Jere Hess Vice-President
Kay Hunter Secretary
Jack Perry Reporter
Mrs. C. H. Probst Sponsor





OFFICERS
 Beth Richards President
 Lila Strickler Vice President
 Diane Killcreas Secretary-Treasurer
 Sara Edwards Reporter
 Jananna McInnis Sponsor



Miss Jananna McInnis

Home Economics Club

The Home Ec Club offers membership to girls majoring in or having a special interest in some field of home economics. This organization presents fashion reviews, assembly programs, and other entertaining activities of interest to the student body.



Sammy Hathorn is shown calculating the size and value of a tree.

Agriculture Club

The Agriculture Club promotes the practice of scientific farming and modern methods of livestock raising. It takes part in local and state agriculture, poultry, and livestock events. Lee Fields, an Ag Club Judging Team member, won the Hereford Association High Individual Trophy at the 1962 state fair in Jackson.



OFFICERS
 Ralph Waltman President
 Sammy Hathorn Vice-President
 Glenn Hulbert Secretary
 Irving Hydel Treasurer
 Stanley Rising Reporter
 James Shill Sponsor

Antoine, the club's own prize Hereford, is shown being made ready for showing.





The Perkettes



Miss Carol Jones
Head Perkettes

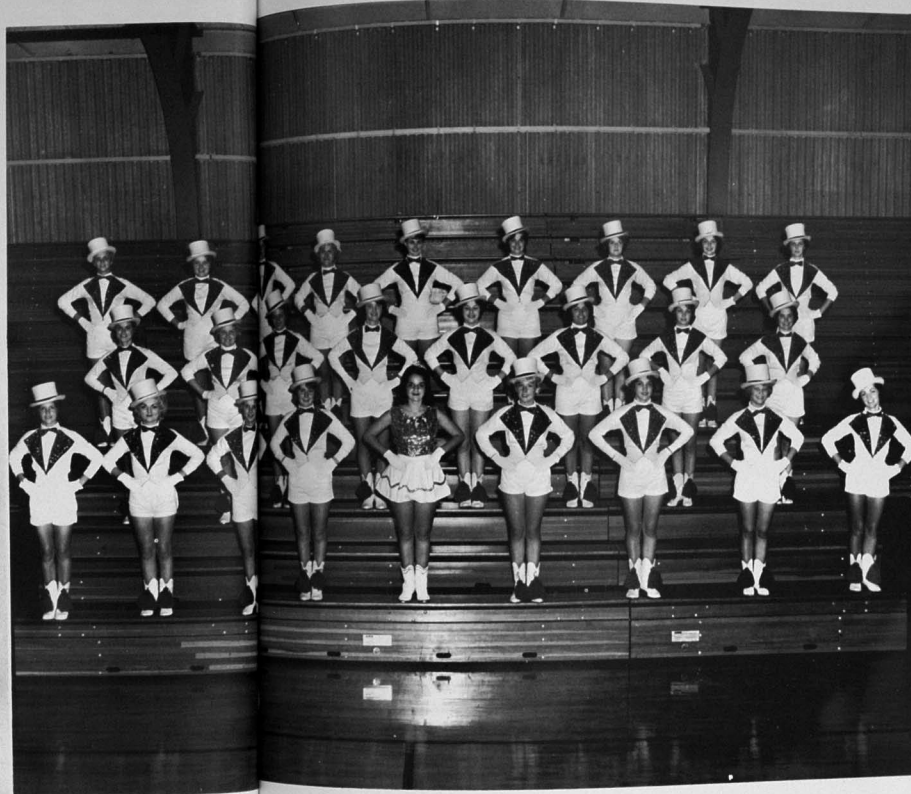

Precision March And Dance Group

The twenty-six lovely ladies who comprise the Perkettes squad provide lively entertainment at football games, parades, and other public functions. In return for their long hours of extensive practice, the girls learn modern dance steps and develop self-confidence, poise, and grace. Directed by Sam Jones, Perkinson band director, and Mrs. Frances Hem-eter, Choreographer, the Perkettes rate among the leading Junior College majorette teams in the state.

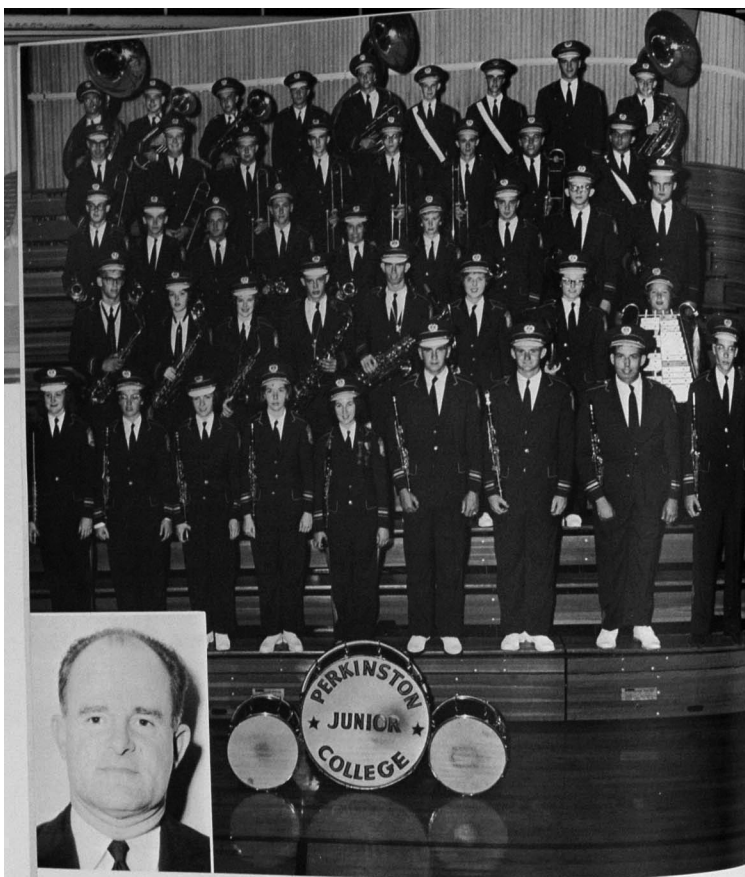

SAM P. JONES
Director

Band

The Perkinston Band is an active organization which not only furnishes entertainment to the students, but also provides invaluable musical training for its members. Under the direction of "Prof" Jones, the band has entertained during football games, marched in parades, held concerts, participated in community events, and made television appearances.



LEFT TO RIGHT: Jo Etta Spooner, Shirley Haugen, Shirley Taylor, Emily Hall, Kay Hunter, Rosemary O'neal, Nina Bolender, Diane Rhodes, Nobie O'neal, Dweynelle Broadus, Lila Strickler.

Girls' Ensemble

The Girl's Ensemble makes public appearances at choir concerts, civic clubs, and other public functions in this area. It provides advancement in musical talents for young ladies so inclined. The director, Mr. Eugene Clement, was chosen to conduct the District 4 High School Choir Festival at Mississippi State University.



EUGENE CLEMENT
Choir Director



Choir

The Perkinston Choir wins top honors each year at the State Junior College Choir Festivals. It presents annual Christmas and Spring Concerts throughout this area, and also performs at Homecoming and Graduation exercises. The choir participates with other colleges in a mixed choir program at the MEA Convention.



OFFICERS
 Rosemary O'Neal
 President
 Nancy Posey
 Vice President
 Nobie O'Neal.. Secretary
 Nina Bollender.. Treasurer
 Linda Farve Reporter
 Kay Moore & Kay Hunter .
 Program Chairmen

Perkinston Classical Music Club

Being affiliated with the Mississippi Federation of Musical Clubs, the P.C.M.C. carries high esteem on this campus. Students of the band and choir and music majors participate in this organization. By attending operas, concerts, and through monthly programs, the club endeavors to further the student's appreciation for good music.



OFFICERS
 Betty Babton ... President
 Bill Turner..Vice President
 Jackie Ledbetter..Secretary
 Glenda Vaughn ..Treasurer
 Eddie Switzer ... Reporter
 Jackie Norvell ..Historian



Phi Beta Lambda

Phi Beta Lambda is the organization on campus that studies the problems of business and attempts to provide students with the latest business trends. The club project for this year is known as "Operation Econ." This project deals with different phases of economics. The members of this organization participate in many fund-raising projects during the year in order to attend the state convention at the University of Mississippi in March.



Phi Theta Kappa

The Phi Theta Kappa is a national junior college honorary society whose aim is to promote scholarship, leadership and fellowship. The Perkinson chapter which is outstanding in the national organization awards scholarships to deserving students, participates in the national convention, and sponsors various service projects for the students.

Φ Θ Κ



Miss Susie Cooley
Faculty Sponsor

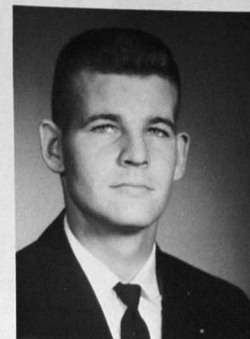

James Pennebaker
National First Vice-President

OFFICERS

Mary Marrone President
Forrest Stringfellow, . Vice-President
Kathleen Reulet Secretary
Mary McLeod Treasurer
Leon Heredia Reporter





Mike Marsh President
 Brad Heitzman . . . Vice-President
 Jude McDonnell . . . Treasurer
 Hoyt Nichols Secretary
 Rene' Freret Reporter
 Stephen Blessey Parliamentarian
 Sweethearts . . . Beth Richards
 Trudy Wilkens



Clyde Strickland
 Sponsor

Circle K Club

The Circle K Club is on a college campus a counterpart to the community Kiwanis Club. A service organization composed of male students, the Perkinston Circle K Club strives to better its campus and surrounding community. Chartered by the Wiggins Kiwanis Club, it sponsors the annual Circle K Ball and a faculty-student basketball game, directs traffic at public functions, and has undertaken a landscaping and campus beautification project.



Drama Club

The students of the Drama Department presented plays, took part in speech and drama festivals, and made television appearances. One of their major productions was a three act comedy entitled "Out of the Frying Pan," scenes from which are pictured here. They also presented several one act dramas. The Drama Club is affiliated with Delta Psi Omega national dramatic fraternity.





Second-term editor Billy Robinson and first-term editor Mary Marrone discuss plans for improving the next edition.



Lillian Finch
Sponsor

Bulldog Barks

The Bulldog Barks is produced by students of the Journalism Department. Published bimonthly, this campus newspaper is enjoyed by students and faculty alike. It presents student expression, creative writing ability, and poetic talent. Members of this group are also responsible for the biannual publication of a literary magazine, Footprints, innovated this year.



Journalism students prepare the galley proofs for final publication.

124



News editor Cyril Washer and staff writer Betty Batson are seen editing and proof-reading news copy before it is sent to press.



Exchange editor Victor Gaston and sports editor Cliff Thomas are intently checking final publications.



Staff artist Richard Bayne provides campus and political cartoons and other art material for the Bulldog Barks and its protegee', the Stone Hall Gazette.

125



EDITOR Bobby Boyd
ASSISTANT EDITOR Bill Turner
SECRETARIES Janice Roberts
Faye Owens



Woodley Lott
Faculty Sponsor

Perkolator Staff

The PERKOLATOR is published by students of Perkinston College. By allowing them to display their originality the annual affords those taking part in the production a certain amount of self-satisfaction. Work on the PERKOLATOR develops responsibility

and initiative among those who wish to have a hand in the writing of "Perk's" story.



Feature editors Faye Owens, and Cheryl Verdigets begin plans for a more effective feature section.

Freshman editors Ralph Batchelor, Sandra Farmer, Shirley Haugen, and Penny Carney discuss layouts for an extremely large freshman representation.



Editing the Sophomore class section were Bill Turner, Mary McCleod, and Cheryl Butterfield.



Sports Editor Rene Freret presents "dummies" for approval before he constructs the final layout.



Organization Editors Wanda Rutledge, Nina Bolender, and Donna Redd, make plans for more comprehensive coverage of club sections.



Editing the Activity section were Janice Roberts and Norma Vester.



Photographers James Boyd and Wayne Garrett are discussing techniques for taking better pictures.

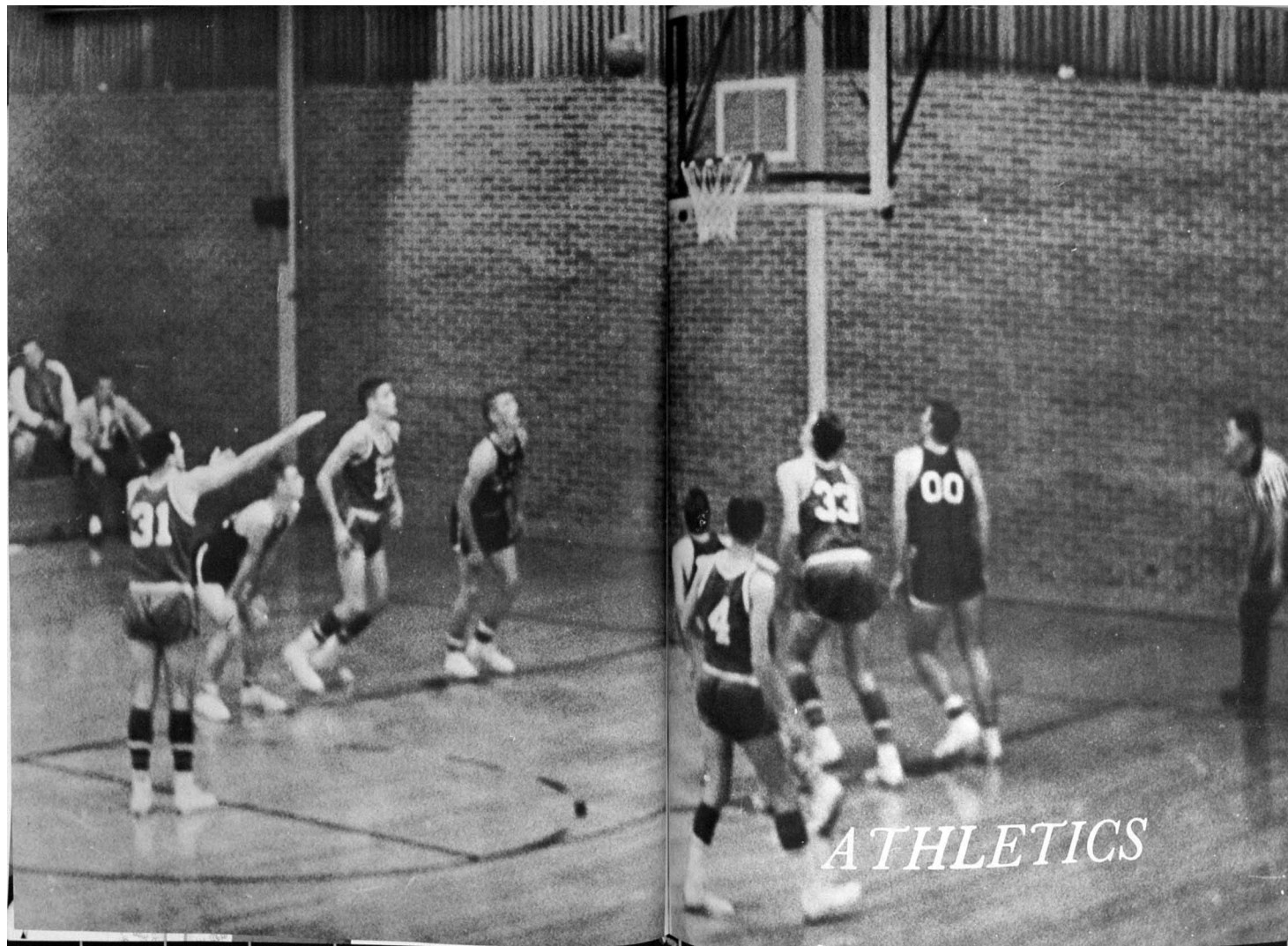



SHARON SOAPE



GAIL SULLIVAN



JEANNIE TATUM



BETTY BATSON



Cheerleaders



LEFT TO RIGHT, STANDING: Jeannie Scheonwitz, Gail Sullivan, Jeannie Tatum, Jimmy Voivdich, Sharon Dobbs, Sharon Soape, Betty Batson. KNEELING: Nicky Necaise.

JIMMY VOIVEDICH

JEANNIE SCHEONWITZ

KAREN DOBBS

NICKY NECAISE



GEORGE SEKUL
Football



KENNETH FARRIS
Football



BOBBY WEATHERS
Basketball



HAROLD WESSON
Football

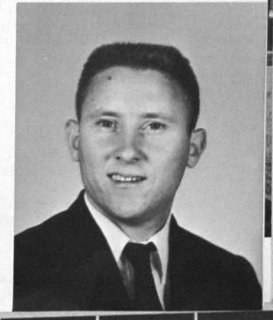

LEONARD SUMRALL
Tennis



PERKINSON BULLDOGS

FRONT ROW, LEFT TO RIGHT: Robert Miller, Buddy Fairley, Roy Jones, Mike Stegall, James Embry, Harvey Bond, Howard Lips. SECOND ROW: Jimmy Benigo, Dwain Eubanks, Jake Rouse, Glenn Harris, Donald Stringfellow, Ronnie Robertson, Donny Viator, Bobby Walker. THIRD ROW: Paul Saxon, Larry Lee, Robert Davis, Jimmy Lee, Richard Hill, Phil Carriere, Tommy Melton, Jackie Hunt. FOURTH ROW: Coach Sekul, Jerry Love, Tommy Jones, Mike Skmich, Sammy Hathorn, Henry Letort, Gerald Lamey, Wayne Ray, Jimmy Webb, Joe Champagne. FIFTH ROW: Coach Farris, Marvin Jordan, Larry Ladner, Bryan Rasco, Jerry Hudson, John Webb, Teddy Roberts, Len McMahon, Larry Plumlee, Coach Wesson.

Perkinson Football *1962*

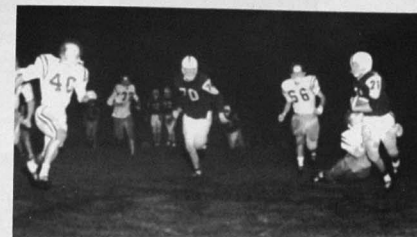

1962 RECORD

Perk	18	Holmes	6
Perk	42	Hinds	6
Perk	29	Northwest	14
Perk	20	Pearl River	22
Perk	27	East Central	6
Perk	27	Itawamba	6
Perk	7	Co-Lin	28
Perk	13	East Miss.	8
Perk	7	Jones	18
Perk	77	Southwest	6

HOSPITALITY BOWL

Perkinson	0
Navorro, Texas	3



JIMMY BENIGNO
Pass Christian
Quarterback



HARVEY BOND
Gulfport
Guard



DWAIN EUBANKS
Rocky Creek
Guard



BUDDY FAIRLEY
Moss Point
Halfback



PHIL CARRIERE
Gulfport
Halfback



SAMMY HATHORN
Wiggins
Halfback



RONNIE CLEMENS
Biloxi
Tackle



GLENN HARRIS
Pascagoula
Center



ROBERT DAVIS
Brooklyn
Guard



JAMES EMBRY
Gulfport
End



JERRY HUDSON
East Central
Halfback

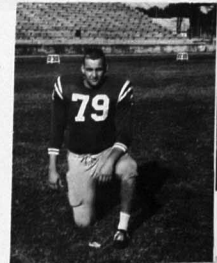

JACKIE HUNT
Biloxi
Tackle

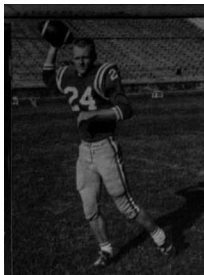

ROY JONES
Gulfport
Halfback



LARRY LADNER
Gulfport
Center



JERRY LOVE
Perkinston
Fullback



TOMMY MELTON
Pascagoula
Tackle



GERALD LAMEY
Biloxi
Center



BRYON RASCO
Pascagoula
Halfback

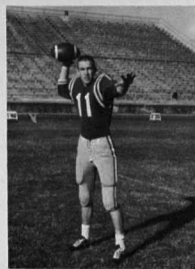

LARRY LEE
Brooklyn
Quarterback

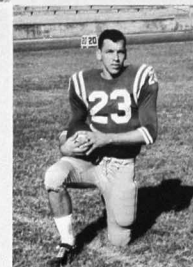

WAYNE RAY
Long Beach
Halfback



HENRY LETORT
Biloxi
Halfback



HOWARD LIPS
Gulfport
Guard



TEDDY ROBERTS
Gulfport
Quarterback



JAKE ROUSE
Lucedale
End



RONNIE ROBERTSON
Long Beach
End



PAUL SAXON
Brooklyn
Tackle



MIKE STEGALL
Gulfport
Back



BOBBY WALKER
Lucedale
End



ANTHONY SKINNER
Gulfport
End



JIMMY WEBB
Wiggins
Halfback

MIKE SKRNICH
Biloxi
Guard

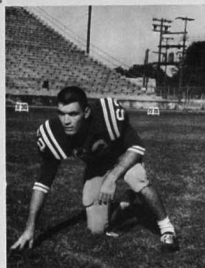

JOHN WEBB
Gulfport
Tackle



DONNIE STRINGFELLOW
Long Beach
Fullback

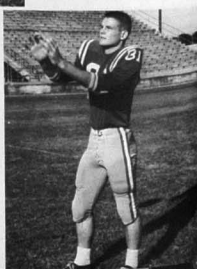

DONNIE VIATOR
Gulfport
End



DON WILSON
Pascagoula
Guard

MANAGERS
Larry Plumlee
Len McMahan



PERK BASKETBALL

Perk cagers leap high during a game with Pearl River, a contest that has been a challenge for many years.



IN FULL SWING



Sophomore John Dickens goes up to score as Perk defeats the Jones Jr. College Bobcats 86-61.



First-stringer Ogwin Clark sinks a free throw in a contest which saw Perk victorious over Hinds Jr. College.



Undeclared in conference play, the Bulldogs proudly display the trophy won at Perk's own Christmas Invitational Tourney.

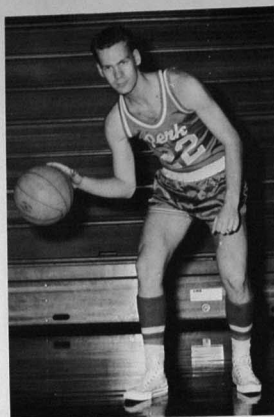

CLIFFORD "SONNY" BROWN
Guard

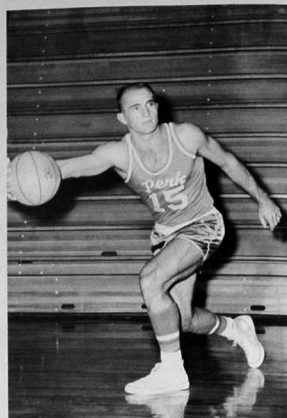

OGWIN CLARK
Forward

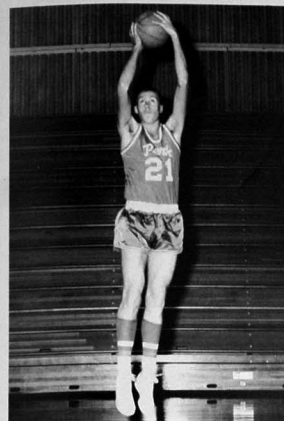

LOUIS HOLM
Guard



LARRY IVY
Forward

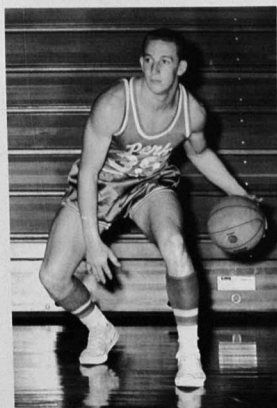

JOHN DICKENS
Forward

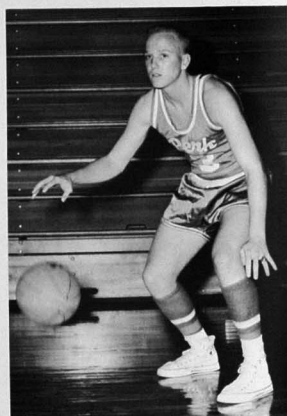

JACK HUGHES
Guard



DAVID LOPER
Forward

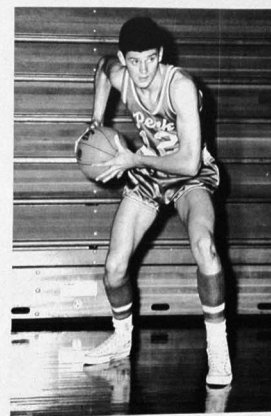

EDDIE MILLER
Forward

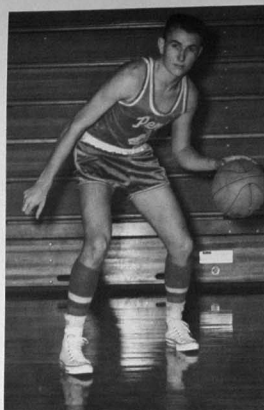

TOMMY SEAMAN
Guard



ROBERT STIVILLS
Guard

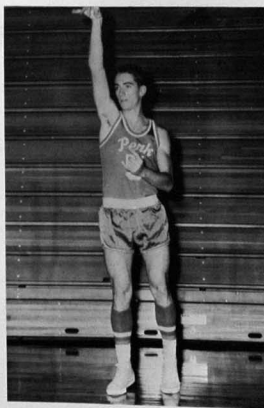

RIC STEWART
Guard

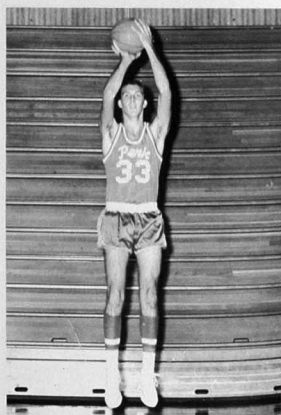

ROBIN WILSON
Forward

The Bulldogs
Defeat the
Bobcats



Track Team

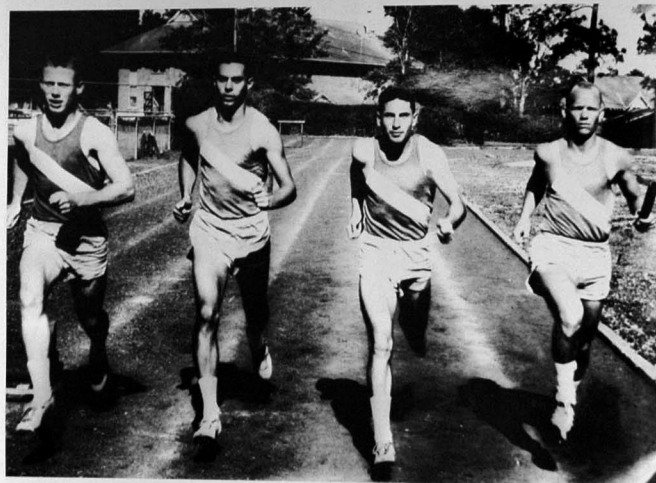

Perkinton's undefeated 440-yard relay team won the 1962 State championship. The team included (left to right) Larry Plumlee, Phil Carriere, Frank Guzzetti, and Clarence Strickland.

Mile-runner Mike Marsh pours out his last bit of strength coming down the strait on the last lap.

146

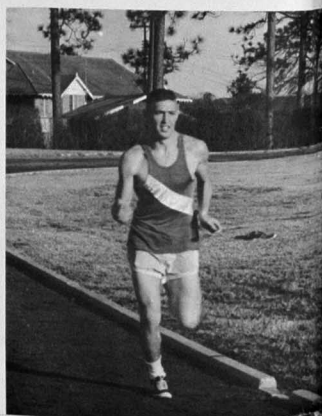

The varsity tracksters consisted of Teddy Roberts, Kenny Mallette, Phil Carriere, Jimmy Volvedich, and Mike Marsh.

Hurdler Eddie Miller demonstrates his talents as he glides over a low hurdle.



The relay team is seen rounding a curve and keeping in shape.

147



Hundred-yard dash runner Larry Phimlee gets set for a fast start.



Jimmy Voivedich, head pole vaulter for the Perk tracksters, goes up to clear an inch higher.

Weight Lifters



The Perk men of might are Bob Wnukowski, Charles Morris, Robert Estes, Robert Sherman, and Roberto Mora.

148



ROBERT ESTES

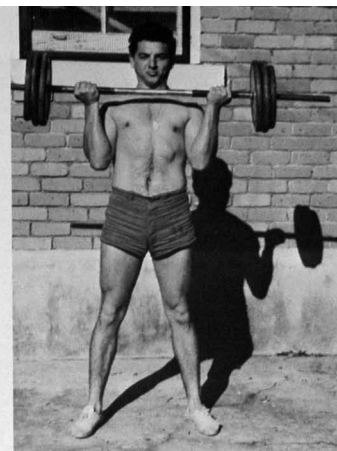

ROBERTO MORA

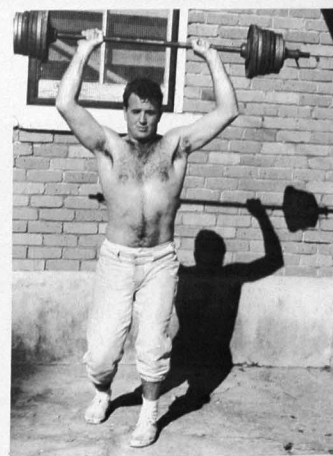

CHARLES MORRIS

149

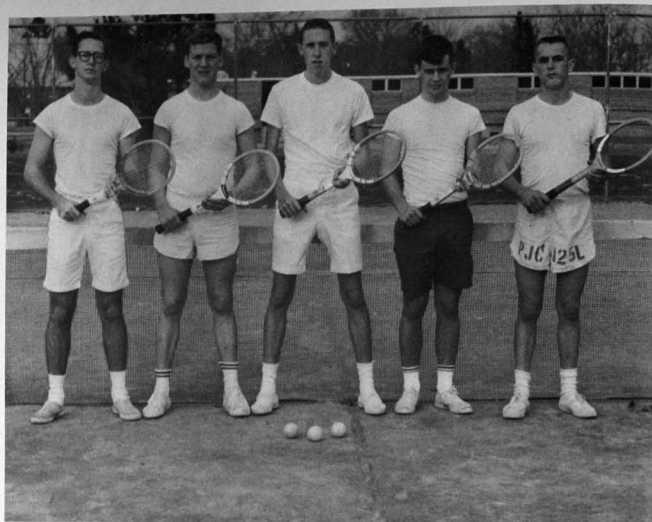

LEFT TO RIGHT: Vernon Sauls, Buddy Patton, M. L. Richardson, Tommy Gautier, and Rene' Freret.

Boy's Tennis Team

M. L. Richardson and Rene' Freret



Buddy Patton and Vernon Sauls



LEFT TO RIGHT: Judy James, Helen Entrekin, Ivy Lois Hudson, Carolyn Broadus, Jeannie Schonewitz, Penny Walker, Karen White.

Girl's Tennis Team



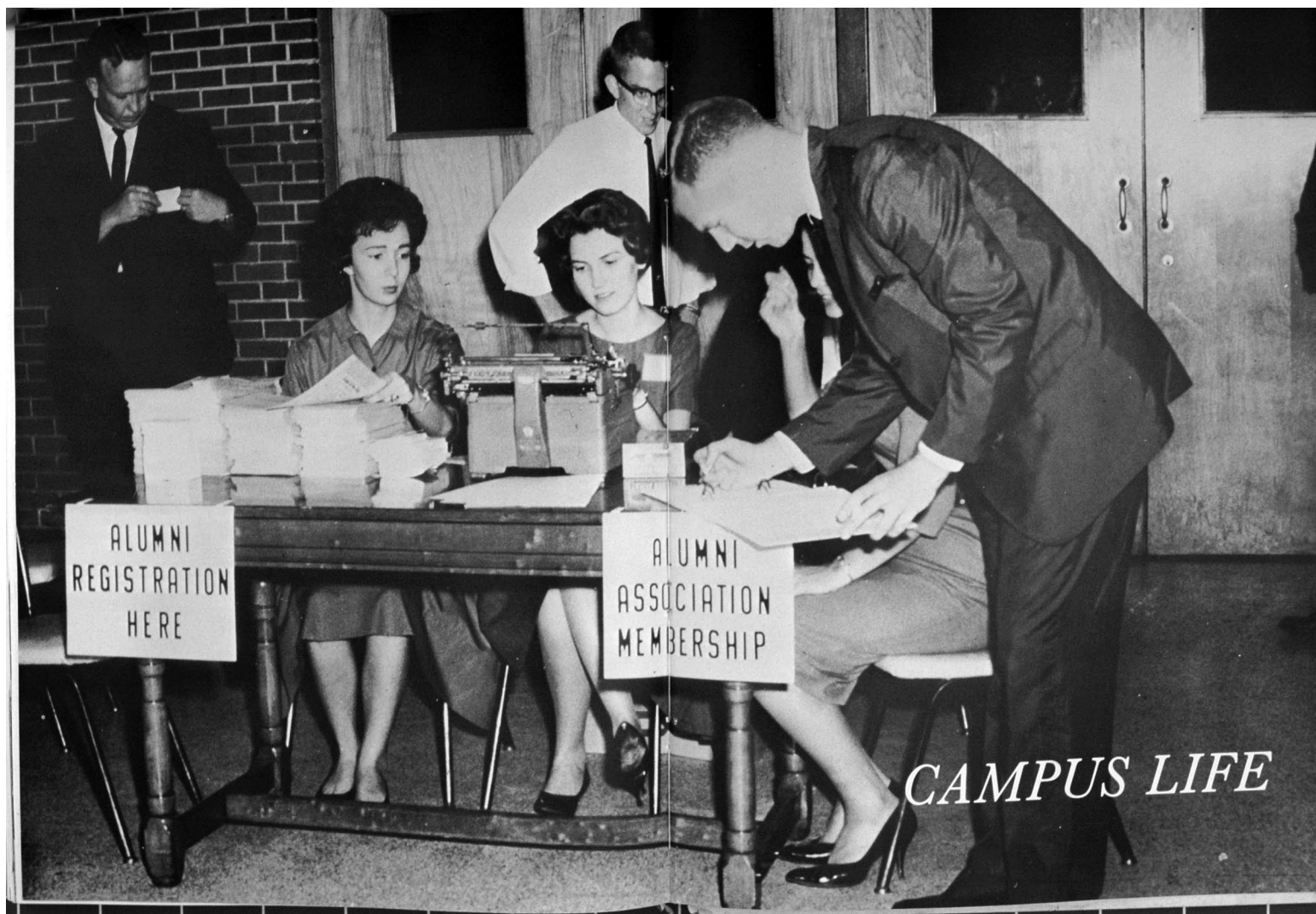

As We Stand Viewing in Retrospect



Freshman worries about greasy kid stuff were over; hair today, gone tomorrow.



We could have danced all night, but Mrs. Johnston told us to be in by twelve.



The Drama Class presented "Out of the Frying Pan," a three act comedy featuring "Suzy" Brooks.

We had 27% fewer teeth with Crest while the other group used ordinary toothpaste.

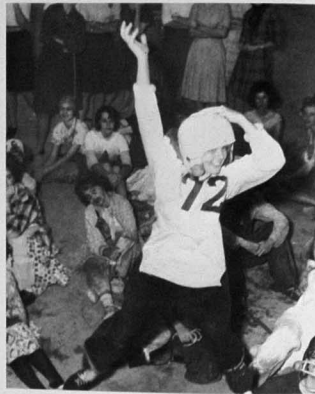

Hell Day...., where ya'at, Chopper?

The "River Rats" we burned!

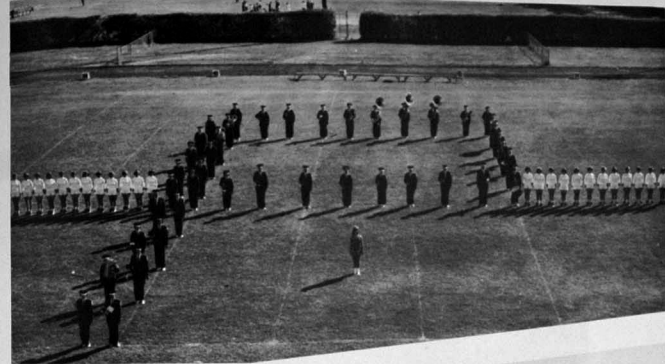

The Band and Perkettes worked overtime to provide lively entertainment.



Now, how big was that, Strick....?

We traveled the slow road to education.



The Things We Did. . .



We warmly welcomed our alumni and offered them all a cup of tea.



Homecoming offered us many treats and eats.

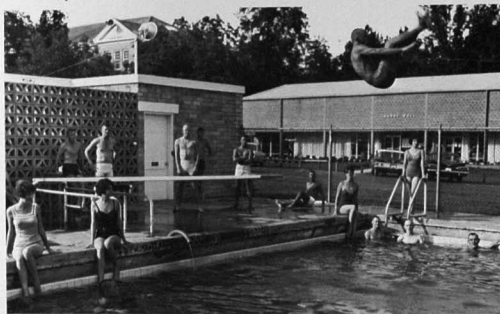

The pool afforded us many fond memories and big splashes.



"Capering with Cappie. "



"Overcoming stupidity. "

The Times We Had. . .



Jeannie reached new heights during the year.



"Age or I. Q?"



The faculty downed the Circle "K" on the rebound.



We left our opponents hanging.

Our Year Comes To

A Dramatic Close. . .



The cold wind blew and we suffered history's hardest freeze.



Our roundballer's fought hard to capture the Southern District title.



The girls played it rough in the "Powder Puff Bowl".



"Is this the Bossa Nova?"



Many great decisions were made during the year.



And we set the campus ablaze.



The faculty went down in defeat.



"Yea! Perk!"

Night Falls Transiently

Across the Horizon

