

THE PERKOLATOR



CONTENTS



- *ACTIVITIES*
- *ADMINISTRATION*
- *SOPHOMORES*
- *FRESHMEN*
- *FEATURES*
- *ORGANIZATIONS*
- *ATHLETICS*



Gulf Coast Junior College District

Harrison, Stone, Jackson & George Counties
In Mississippi

Perkinston College

J. J. HAYDEN, JR.
PRESIDENT

928-4863

Dear Students:

It has been a real enjoyable experience to have worked with this student body this year; especially since this is the last year that all of the students attending Perkinston from the four counties will have classes here on this campus. In the future we will have students representing the four counties on this campus, but it will not include the homogeneous representation that we have in this present student body. There will be students, possibly some of you, attending classes at the two new branches, Jefferson Davis Junior College and Jackson County Junior College, when our school session begins in September 1965. Even though we might not see you each day, your welfare will continue to be our chief concern. We are proud of these achievements and shall continually strive to even greater things with the sure conviction that our services and accomplishments are unsurpassed in the field of education.

Sincerely,

J. J. Hayden, Jr.

J. J. Hayden, Jr.
District President



Dedication

To dedicate this yearbook is a customary gesture of recognition of some individual who has performed a noteworthy action or who has exemplified qualities worthy of such recognition.

In dedicating this yearbook to Mr. Woodley Lott we do more than to recognize an individual, though he holds a special place in the memories of all his students. We recognize not only the individual he is, but also the ideal he stands for. Woodley Lott represents to all those who know him a dedicated man--dedicated to his profession beyond the mere performance of his duties as a teacher. He is a teacher in the fullest sense; not a pedant who can only demonstrate to his students his store of knowledge. Woodley Lott is a teacher who not only knows his subject, but who leads his students to knowledge, lets them look it in the face, and shows them how to take hold of it and mold it to their purposes. He teaches not only textbook material, but also its relationship to the lives of those who produce it and those who read it. He deftly guides his students to enjoy learning as he enjoys teaching.

The Perkolator staff, recognizing the kind of man he is, and recognizing also the need of the world today for this kind of leader of its youth, proudly dedicates the 1965 edition of the Perkolator to...

Mr. Woodley Lott



Mr. Woodley Lott

ACTIVITIES

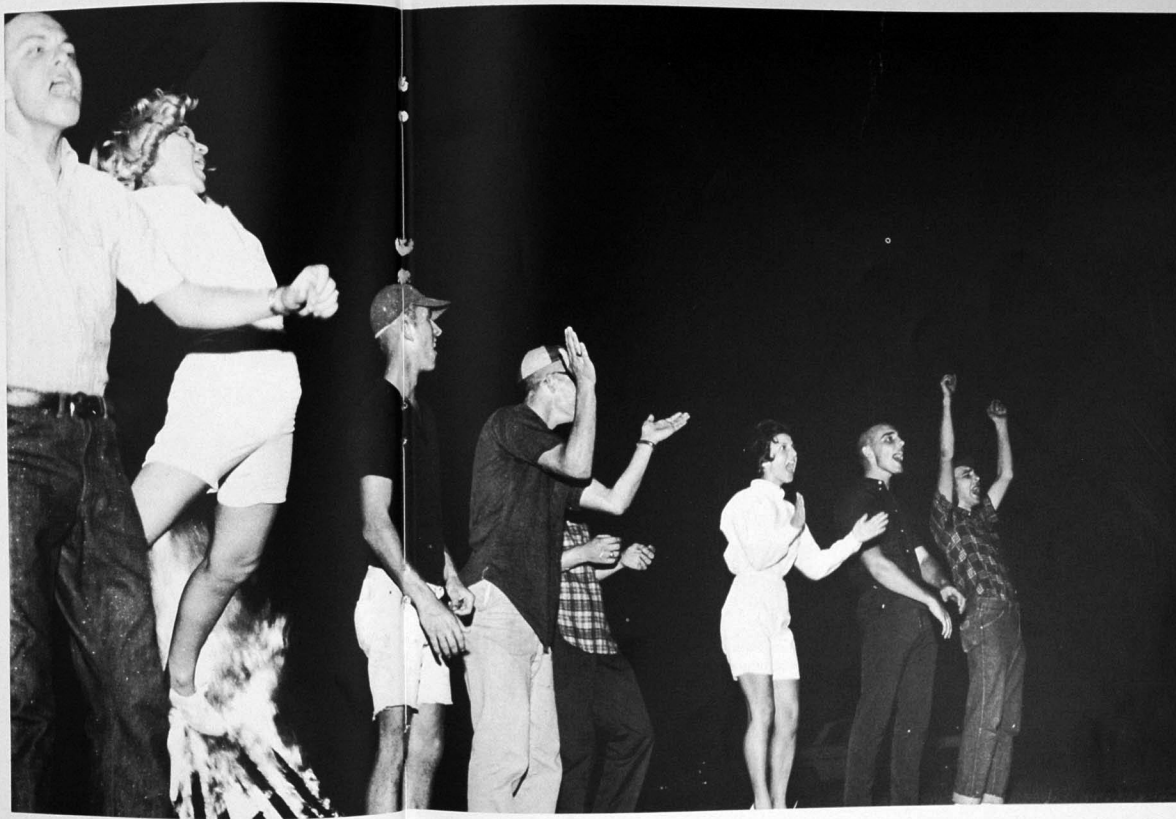



Much has been said and written about the value of education. Its many different facets have been exposed and examined. Most emphasized are scholastic achievements and social accomplishments. We at Perk realize the value of scholastic achievements and we also cherish all the fond memories we have gleaned from our experiences here.

The long registration lines. . .



getting to know everyone. . .





the eagerly-awaited dances...

the pep rallies...





and another kind of rally. . .

Hell Day. . .





and more Hell Day. . .



Homecoming . . .





everyday occurrences. . .

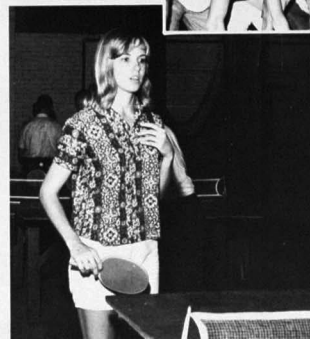
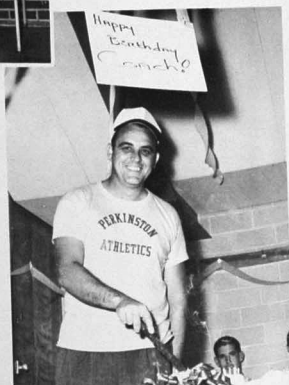

leisure hours. . .





ADMINISTRATION



LEFT TO RIGHT, STANDING: Esco Smith, John Cooley, W. Luther Blackledge, Donald Demetz, Joel Blass, J. J. Hayden, Jr., L.A. Krohn, M.C. Murrah, C.E. Dees, Jr., Roy Elder, R.J. Moran, Arthur Ball, John Furr. SEATED: Attis O'Neal, G.M. Hamilton, Warner Peterson, G.H. Puhle, Boyce L. Breland, Mrs. Wyvona Scarbrough, Dr. W.H. Starr, M.L. Malone, R.H. Slaughter, Dr. R.A. Roberts, N.P. Gautier, Norman Flurry, Gordon Bond, W.T. Moore, K.G. Brown.

Board Of Trustees



OFFICERS
G.M. Hamilton Second Vice-President
Dr. W.H. Starr Secretary
M.L. Malone President
C.E. Dees, Jr. First Vice-President



J. J. HAYDEN, JR., President
Mississippi Gulf Coast Junior College District

L. A. KROHN
Administrative Assistant in Charge of
Business Affairs



C. G. ODOM
Dean of Perkinson College



HAROLD T. WHITE
Director of Student Personnel

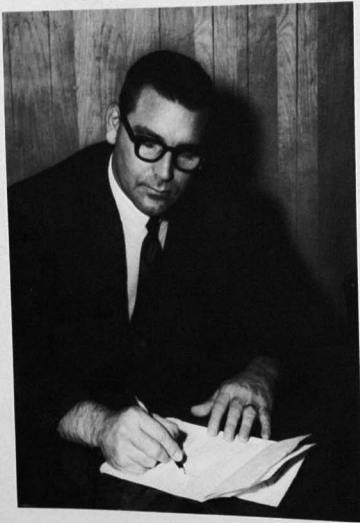

CHARLIE PROBST
Assistant Director of Admissions & Guidance



Staff



MRS. WYVONA SCARBROUGH
Secretary to President



MISS FREDNA PEARSON
Secretary to Dean



MRS. DOROTHY McHENRY
Office Manager



MRS. FLORENCE RAINWATER
Office Assistant



MRS. WILLIE BUNCH
Secretary to Registrar



MRS. LOUISE CRUTHIRD
Office Assistant



JAMES BURFORD
Librarian



GERALD BUCHANAN
Assistant Librarian

Members

EDWARD EVANS
Supervisor of Housing

MRS. LYDEAN DAVIS
Cafeteria Manager

MRS. MARIE TAYLOR
Infirmary Nurse

MRS. LILLIAN HUTCHINSON
House Mother

MRS. MARY PRICE
Student Center Manager

MRS. IRENE D'OLIVE
Student Center Assistant

MRS. BARNES
Student Center
Assistant



Liberal Arts



SYDNEY ALEXANDER
English and Literature
B. S. and M. A.,
University of
Southern Mississippi



ROBERT F. COUCH
History and Sociology
B. S. and M. A.,
University of Southern
Mississippi

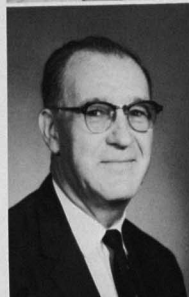

HARRY P. DAYTON
Education and Psychology
B. A., Mississippi
College; M. A.,
University of Southern
Mississippi; Th. M.,
New Orleans Baptist
Theological Seminary



LILLIAN FINCH
Speech and Journalism
B. A., Mississippi
Woman's College; M. E.,
University of
Southern Mississippi



NORA GRAVES
English and Literature
B. A., Millsaps College
M. A., University of
Southern Mississippi



LILLIAN HAYDEN
Developmental Reading
B. S., University of
Southern Mississippi

C. L. JOHANSSON
English, Literature
and Spanish
B. A., University of
Southern Mississippi
M. A., George Peabody
College

L. PHILIP LISOTTA
Speech and Drama
B. S., Northeast
Louisiana College
M. A., Louisiana State
University

HERSHEL WOODLEY LOTT
English and Literature
B. S. and M. A.,
University of
Southern Mississippi

NEIDA LOTT
English and Literature
B. S. and M. A.,
University of
Southern Mississippi

JANANNA McINNIS
Home Economics
B. S., Mississippi
State College for
Women; M. S., Mississippi
State University

BERTA PATTON
Health and Psychology
B. S. and M. A.,
University of Southern
Mississippi

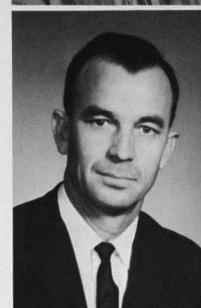
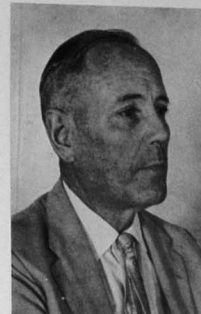



WILLIAM THERRELL
History and Economics
B. S. and M. A.,
Mississippi State
University



DAVID G. SANSING
History and Government
B. S. and M. A.,
Mississippi College



KATHRYN M. CAREY
Music and Voice
B. M., Oberlin
Conservatory of
Music; M. M. E.,
University of
Southern Mississippi



SAM P. JONES
Band
B. M., Southeastern
Louisiana College



OSCAR EUGENE CLEMENT
Choir and Music
B. M. and M. M.,
University of
Southern Mississippi

Music

And

Fine Arts

Health And Physical Education

KENNETH C. FARRIS
Football, Baseball,
and Men's Physical
Education
B. S., University of
Southern Mississippi

BARBARA ROSS
Health and Girls'
Physical Education
B. S., University of
Southern Mississippi



GEORGE SEKUL
Track, Football, and
Men's Physical
Education
B. S. and M. S.,
University of
Southern Mississippi

ROBERT W. WEATHERS
Basketball and Men's
Physical Education
B. S. and M. S.,
University of
Southern Mississippi



HAROLD WESSON
Head Football
Coach
B. S. and M. A.,
University of
Southern Mississippi



Science



K. P. FAUST
Chemistry
B.S., Millsaps College

MRS. K. P. FAUST
Chemistry
B.S., Mississippi State
College for Women

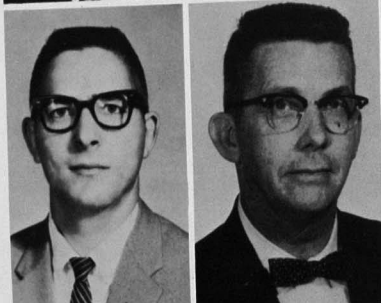

MORRIS MANISCALCO
Biology
B.S., University of
Southern Mississippi

GUY D. MOFFETT
Physics
B.S. and M.A., University
of Southern Mississippi

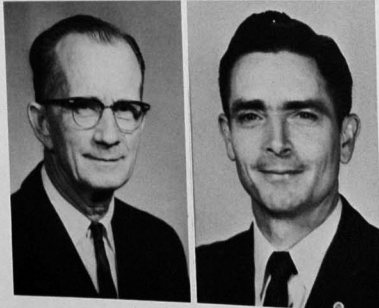

HOMER RAINWATER
Biology
B.S., Mississippi State
University; M.S.,
Indiana University

CLYDE STRICKLAND
Biology and Microbiology
B.S. and M.S., University
of Southern Mississippi

Mathematics

SYLVESTER D'AQUILLA, JR.
Algebra and Differential
Equations
B.S. and M.S., University
of Southern Mississippi

EARLINE HART
Algebra and Trigonometry
B.S., University of
Southern Mississippi,
M.A., George Peabody
College



BILLY SCARBROUGH
Algebra and Arithmetic
B.S., Mississippi State
University

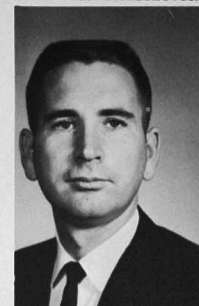

Vocational -



RICHARD J. BECK
Electronics
B.E.E., Polytechnic
Institute of Brooklyn



G. WOODFIN BRELAND, JR.
Drafting
B.S., Mississippi State
University



CURTIS LEE DAVIS
Vocational-Technical
Director
B.S., Mississippi State
University
M.S., University of
Southern Mississippi



LOIS DICKSON
Nursing
B.S., University of
Southwestern Louisiana



MARGARET KINGMAN
Director of Nursing Program
B.S.N.E., Columbia
Union College

Technical

BARRY MELLINGER
Assistant Vocational-
Technical Coordinator
B.S. and M.S., Miss-
issippi State
University

WINFRED MOFFETT
Industrial Arts
B.S., Mississippi
State University
M.S., University of
Southern Mississippi

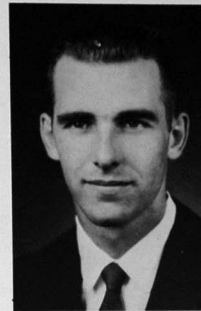

CHARLES MUNROE
Drafting
B.S., Carnegie
Institute of
Technology

JAMES SHILL
Agriculture
B.S. and M.S.,
Mississippi State
University



Business And Office Administration



GLEN W. CADLE
Business
B.S. and M.S., University
of Southern Mississippi



M. ELAINE GRAVES
Business Education
B.S. and M.E., University
of Southern Mississippi



KAY W. McINNIS
Business Education
B.S. and M.S., University
of Southern Mississippi



HOWARD W. MALONE
Data Processing
B.S., University of
Southern Mississippi
M.E., Mississippi State
University



JEANETTE B. THOMAS
Business Education
B.S. and M.S., University
of Southern Mississippi



WILLIAM S. THORNTON
Business and Economics
B.S. and M.S., University
of Southern Mississippi



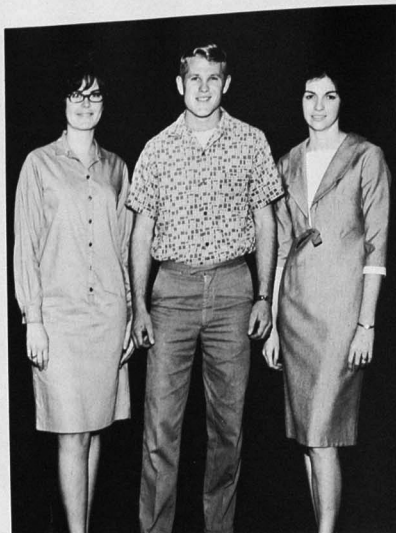

CLASS OFFICERS: Lemuel Eubanks, Dina Mayfield, Linda Bond.

SOPHOMORES



SPONSORS: Miss Elaine Graves & Mrs. Kay McInnis.

MORRIS EDWARD ADAMS
Secondary Education
Biloxi

JOHN TAYLOR ALEXANDER
Industrial Education
Biloxi

DONALD J. ALFONSO
Accounting
Gulfport

BLAIZE ALEX ANGLADA
Secondary Education
Biloxi

MICHEAL LEE ANNIS
Biochemistry
Wiggins

DONALD BRIG AVERY, JR.
Drafting
Pascagoula

SUSAN BARGER
Physical Education
Fairhope, Ala.

NELSON A. BECTON
Electronics
Biloxi

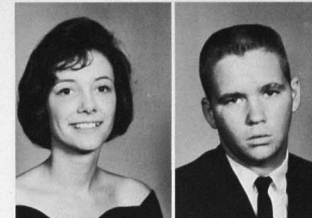

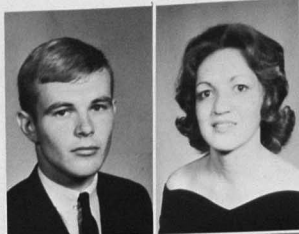

JACK BLAKE
Marine Biology
Gulfport

LA VERN MAE BOND
Home Economics
Ocean Springs



LINDA RUFUEUE BOND
Business Education
Gulfport

MYRLAN BOND
Secretarial Science
Wiggins

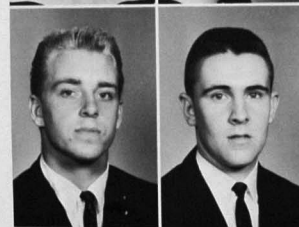

SAMUEL BONEY
Engineering
Bloxie

JOSEPH MARTIN BRELAND
General
Wiggins

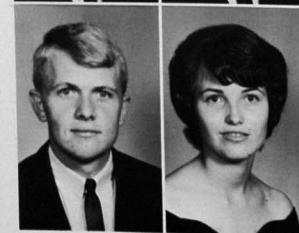

CARL HARVEY BRINKMAN
Business Administration
Pascagoula

DEBORAH BROOKS
Elementary Education
Lucedale

BARBARA JEAN BROWN
Secretarial Science
Gulfport

LYDEAN BROWN
Home Economics
Wiggins



CECIL EMERSON BYRD
Business
Moss Point

STEPHEN E. CALCOTE
General
Pass Christian



MORRIS GLENNON CALE
General
Lucedale

JANIE DIANE CALVERT
Home Economics
Lucedale



RUTH ELLEN CAMPBELL
Elementary Education
Wiggins

JASPER JOSEPH CARUBBA
Drafting & Design
Long Beach





RONALD EDWARD COLE
General
Biloxi



SARAH LEONA COLEMAN
General
Gulfport



LOUIS A. CUENDET III
Accounting
Gulfport



EARL CUEVAS, JR.
Business Administration
Gulfport



JAMES LEONARD CURRIE, JR.
Advertising
Gulfport



CLARA DALRYMPLE
Accounting
Wiggins



BENNY DAVIS
Engineering
Lucedale



DORLEAN DELPHIA DAVIS
Accounting
Perkinston

IRIS KAY DEDEAUX
Business Education
Perkinston

JANET DENISON
Education
Gulfport

JERRI DEANE DILL
Pharmacy
Lucedale

CHARLES DRIVER
Industrial Arts
Hansboro

EUGENE DUNGAN
Electronics
Lucedale

DAVID EUGENE EUBANKS
Education
Lucedale

DORA ANNETTE EUBANKS
Data Processing
Lucedale

DWAIN EUBANKS
Education
Lucedale



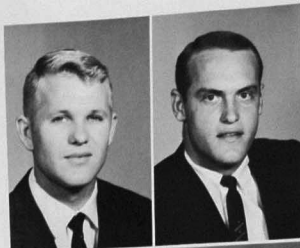

R. LEMUEL EUBANKS
Math
Lucedale

DALE EDGAR FARMER
Physical Education
Gulfport



GALE EDWIN FARMER
Physical Education
Gulfport

ROSE ANNE FERGUSON
Secondary Education
Biloxi



MARCUS B. GARRETT, JR.
Accounting
Pascagoula

WALTER WARREN GAUTIER
Business
Pascagoula



DOROTHY GIBSON
Business
Lucedale

LORIE KAY COLLETTE
Business
Biloxi

ALEXANDER GOMBOS
Vocational
Ocean Springs

PAULINE GILOTTA
Business Education
Gulfport



ELAINE GUNTER
Business Education
Pascagoula

MARY ANN GRIFFIN
Secretarial Science
Lucedale



MARY C. HALL
Elementary Education
Wiggins

MACK LEON HAMILTON
Music
Harley

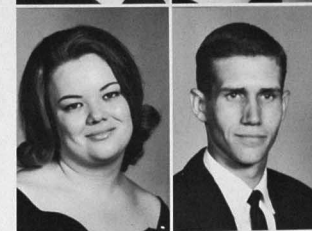

JOHN HART
Chemical Engineering
Biloxi

JERRY TYRONE HAVARD
Electronics
Lucedale

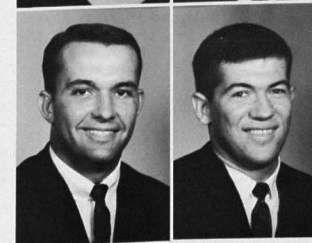

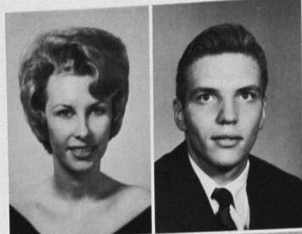

PHYLISS JEAN HAWK
Secretarial Science
Wiggins

GARY W. HEARD
Business Administration
Biloxi



SHARON ELAINE HENZE
Science
Wiggins

ANN HICKMAN
Data Processing
Albany, Ga.



ARNOLD HOLLINGSWORTH
Business
Gulfport

THOMAS LAMAR HORTON
Accounting
Pascagoula

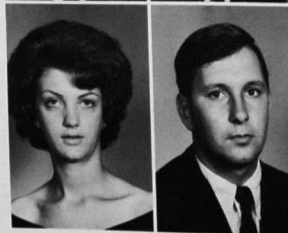

LINDA LANELL HOWELL
General
Biloxi

KOS J. JACKSON
General
Hampton, Va.

GENE JENKINS
Pre-Med
Gulfport

PAULA JERMYN
Elementary Ed.
Gulfport

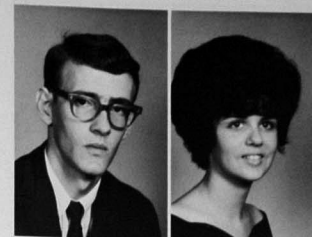

FRANCIS C. JOFFRION
Accounting
Gulfport

GARY CLARK JOHNSON
Electronics
Biloxi

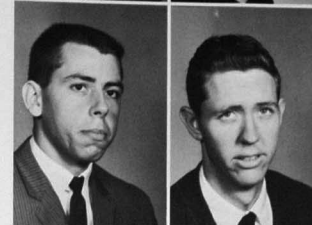

ROVENIA MAE KIRBY
English
Gulfport

AVEL LAWRENCE LADNER
Pre-Law
Gulfport

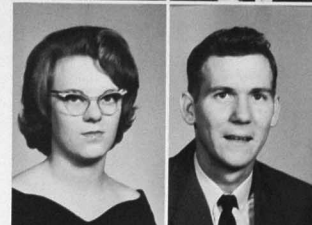

MRS. MARY MAJOR
Education
Wiggins

DINA LYN MAYFIELD
General
Fairhope, Ala.

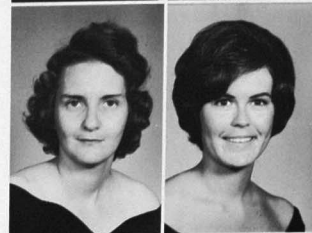



BECKY McCALLUM
Elementary Ed.
Hattiesburg

NORMAN M. McDONALD
Drafting
Long Beach

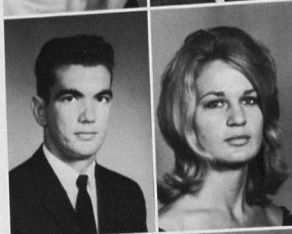

JIMMY MCGUIRE
Business
Gulfport

SANDRA McHENRY
Psychology
Perkinston



JOEL MICELI
Medical Secretary
Gulfport

STEPHEN DALE MILES
Education
Gulfport



JAMES MILEY
Pre-Engineering
Biloxi

JOSEPH B. MILLER
Physical Education
Gulfport

MARY E. MINOR
Education
Lucedale

MARTHA MYRICK
Secretarial Science
Ocean Springs



L. C. NEWELL
Education
Pascagoula

DOROTHY NOLAN
Elementary Ed.
Escatawpa

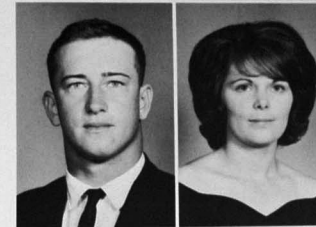

LARRY R. OLDHAM
General
Biloxi

EMILY OWENS
Nursing
Wiggins

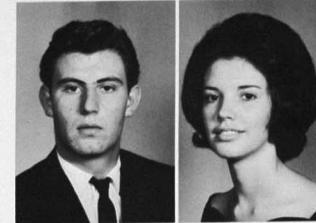

HAROLD E. PARKER
Accounting
Wiggins

EDGAR J. PATTERSON
Marine Biology
Long Beach

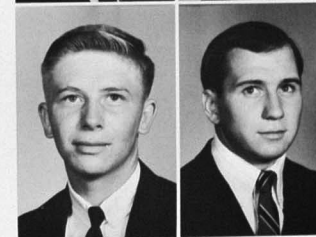

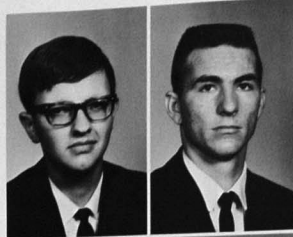

WALTER PENNINGTON
Accounting
Gulfport

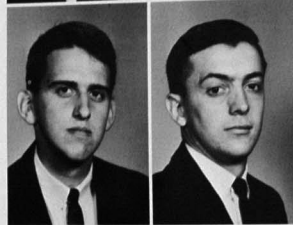

THOMAS D. PETERMAN
Data Processing
Gulfport



JAMES O. RABBY
Medicine
Wiggins

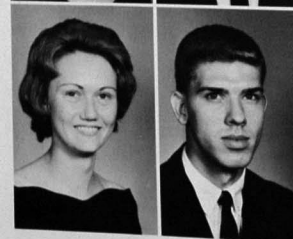

DON EDWIN RAWLS
Industrial Ed.
Perkinston

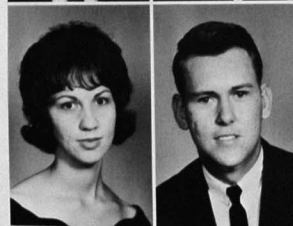

BARBARA REID
Math
Wiggins

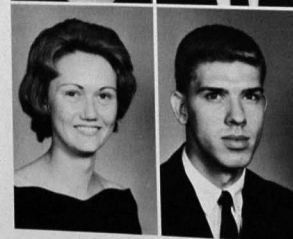

CARL MICHAEL RESTER
Psychology
Biloxi



BARBARA RHEA
Secretarial Science
Gulfport

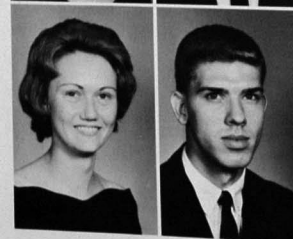

THOMAS RICHARDS *MOUSE*
Secondary Ed.
Biloxi

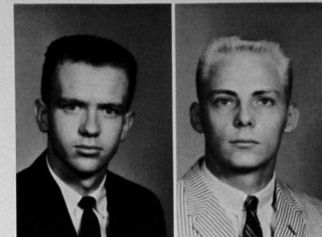

WILLIAM T. RICHARDS
Pre-Ministry
Gulfport



JOHN C. RICHARDSON
Business
Biloxi



ROBERT DALE ROSE
Drafting & Design
Long Beach



WALTER ELOY ROSS
Business
Biloxi



BRENDA ROUSE
Secretarial Science
Lucedale



FRANK JOHN RUSPOLI
Accounting
Pass Christian



ARTHUR W. SAUCIER
General
Ocean Springs



BRENDA FAIR SCHARR
Education
Ocean Springs



RONNIE SCHIFANO
DANIEL E. SCOTT
General
Miss. City



HENRY A. SEYMOUR
Drafting & Design
Biloxi
NED OSBON SHAW
Engineering
Pascagoula



JIMMY SHIELDS
Recreation
Moss Point
JEAN SHIPP
Music
Pascagoula



JAMES F. SHOWS
Business
Pass Christian
ROBERT THOMAS SMITH
Business Admin.
Hantsboro

BETTY ELLEN SPIERS
Home Economics
Wiggins

MRS. EVA STEWART
English
Long Beach



MARTHA STRINGFELLOW
Elementary Ed.
Lucedale

FAYE TAYLOR
Secretarial Science
Gulfport



JESSIE THORN
Secretarial Science
Gulfport

GARLAND THORNTON
Pre-Engineering
Theodore, Ala.



GEORGE A. VAN COURT
Chemical Engineering
Biloxi

SANDY VARNADO
Secretarial Science
Gulfport

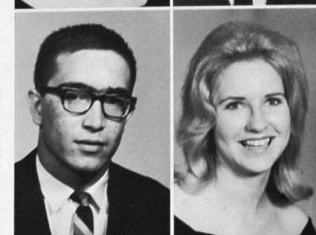



ROBERT A. WALDROP
Geology
Gulfport

ALMA SUE WALTERS
Medical Technology
Lucedale

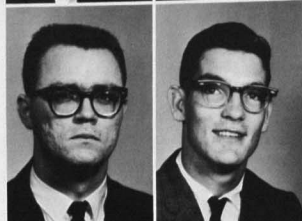

TERRY R. WALTON
Drafting & Design
Mobile, Ala.

JOHN OLIVER WHITE
Forestry
Mobile, Ala.



BOBBY WHITSETT
Drafting
Lucedale

JANET WHITTINGTON
General
Biloxi

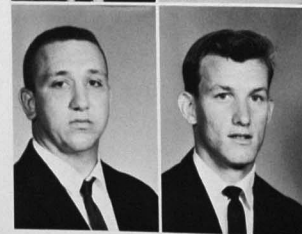

BILL WILKERSON
Rocky Creek

MICHEAL WILLIAMS
Secondary Ed.
Ocean Springs



ROBERT WNUKOWSKI
Drafting & Design
Pass Christian

BARBARA WOODLEY
Education
Gulfport

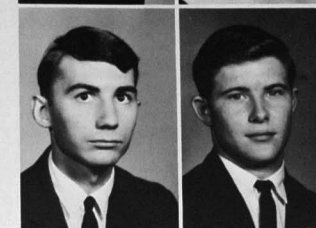

CHARLES ZRINSKY
History
Biloxi

RICHARD LEE CAIN
Biochemistry
Wiggins



JOYCE BRADFIELD
Medical Secretary
Gulfport

BETTY ANNE MELTON
Physical Education
Pascagoula



CLASS OFFICERS: David Ayers, Pam Beattie, Allen Jones.

FRESHMEN



SPONSORS: Mr. Guy D. Moffett, Miss Barbara Ross, and Mrs. Jeannette Thomas.



JOHN CHARLES ANZELL
Pass Christian



KATHERINE ANN APPLEBY
Long Beach



LEE ASHFORD
Pass Christian



SUSAN AUDEMORTE
Biloxi



DAVID SAMUEL AYERS
Ocean Springs



MARGARET LOUISE BAGGETT
Wiggins



EDWARD AUGUST BARRILEAUX
Biloxi



MARYLAN JEAN BARRON
Lucedale



SHERRY LYNN BATES
Brooklyn



SHERRY BEASLEY
Gulfport



MARY VIVIAN BENNETT
Lucedale



JOHN BERGIN
Ocean Springs



GLORIA YVONNE BILBO
Gloster



LARRY VON BISHOP
Biloxi



CLARK BLACKWELL, JR.
Gulfport



ANN BLAKENEY
Long Beach



JAN BLAKENEY
Long Beach



ROBERT PAUL BOGGS
Gulfport



Lonnie B. Bolling
Lucedale
Robert Bond
Brooklyn
Billy Wayne Boudreaux
Brooklyn



Leonard Charles Bourdin
Pass Christian
Calvin William Bowden
Gulfport
Lynda Gene Boyd
Pascagoula



Lloyd Michael Brannan
Rocky Creek
Patsy Arna Brelaud
Wiggins
Bennie Carlton Brown
Agricola



Larry C. Brown
Agricola
Linda Brown
Perkinston
Richard Benbury Brown
Gulfport



James Arnaud Burgess
Gulfport
Janis Burke
Moss Point
Phyllis Marie Byrd
Gulfport



Ray Thomas Canizaro
Biloxi
John Caranna
Gulfport
James Michael Carr
Holt, Fla.



Walter Mack Catrett
Pascagoula
Gloria Jean Cawley
Biloxi
David Cobb
Wiggins



Betty Lynn Cooper
Wiggins
Vicki Cooper
Pascagoula
Eric Cox
Biloxi



Raymond Joseph Cox
Biloxi
Ronald Lewis Cox
Biloxi
Karen Creel
Long Beach



Betty Jane Cullinan
Long Beach
David C. Cunningham
Vancleave
Howard Melvin Daniels
Hantsboro



Sylvia Kay Daugherty
Hantsboro
Charolette C. Davis
Vancleave
Leo Earl Davis
Ocean Springs



Cynthia Jean Dees
Vancleave
Freddie Dennison
Ocean Springs
Dianne Dyess
Carson



Henry N. Dick
Biloxi
Adrienne Dill
Biloxi
Marilyn Dubose
Gulfport



David Provost Dudley
Ocean Springs
Bernard Dugan
Lucedale
Anita Dunlap
Long Beach



Maurice Joseph Dupont
Pascagoula
Linda Sue Eubanks
Rocky Creek
Sharon Evans
Perkinston



True Dianne Faust
Pascagoula
Paul Samuel Fazio
Saucier
Robert Bruce Ferguson
Biloxi

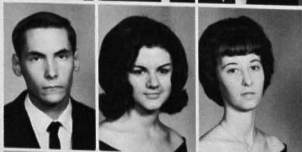

James S. Fisackerly
Biloxi
Cassandra Theresa Fletcher
Biloxi
Edith Jean Flurry
Vanceleave



Barbara Foster
Long Beach
Floyd George Fountain, Jr.
Biloxi
Sandra Jo Frey
Biloxi

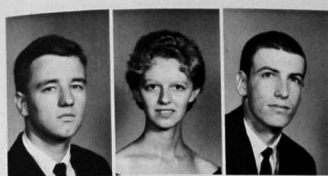

James Leroy Fulcher
Wiggins
Sherry Dianne Fulcher
Gulfport
Orville Lamar Gordon, Jr.
Pascagoula



Sharon Lavaughn Green
Vanceleave
Kathryn Groue
Biloxi
Nancy Nell Hare
Long Beach



Christine Dolores Harp
Gulfport
Duane Hatten
Perkinston
Dee Dee Hayden
Pass Christian



James Earl Herring
Gulfport
Liwanda Ann Hickman
Perkinston
Robinson Hickman, Jr.
Perkinston



Bette Alyne Hinton
Gulfport
Marcia Ann Hire
Ocean Springs
Cora Marie Holder
Biloxi



Robert Eugene Holt
Flomaton, Ala.
Karen Ann Hooker
Long Beach
Janet Lee Horn
Penecola, Fla.



Jack Anthony Homer
Wiggins
Ardona Grace Howell
Lucedale
Gerald Howell
Lucedale



Lonnie Ray Howell
Lucedale
Patricia Ann Howell
Biloxi
Wesley Leroy Hyatt
Moss Point



Stanley James Illich
Biloxi
Karen Jane Ivey
Pascagoula
Charles W. Jalburt
Crestview, Fla.



Pam Johnson
Long Beach
Lionel Keel
Gulfport
Martin James Kelly
Pass Christian



Betsy Kennedy
Gulfport
Bettye Kerby
Bassfield
Linda Janene Killcrease
Lucedale



Judy Knight
Gautier
Robert Warren Knight
Gulfport
Ira Fenard Lambeth, II
Flomaton, Ala.



Teresa Louis Lawrence
Biloxi
Everett Davis Lee
Pascagoula
Roger Wayne Lee
Biloxi



Kristine Lewis
Lucedale
Lavina Dian Linthicum
Perkinson
Terry Payne Lira
Pascagoula



Joe Littleton
Biloxi
Charles William Lloyd
Gulfport
Kelsie Beemon Loper, Jr.
Gulfport



Daryl Laird Lovelace
Vancleave
Vincent Lupo
Ocean Springs
Angus William MacAllister
Biloxi



Shirley Jean McCadle
Lumberton
Linda C. McGuffee
Gulfport
James Andrew McKeown
Biloxi



William Glyn McLain
Pascagoula
Norman Clyde McLeod
Wiggins
Nancy Catherine McPhearson
Moss Point



Sarah Irene Mack
Moss Point
Albert Earl Magee
Pascagoula
James Femdele Mallette
Vancleave



Sharon Malley
Long Beach
David Albert Malone
Gulfport
Geoffrey Malpass
Biloxi



Lucius Albert Marks
Long Beach
Lynda Mae Martin
Perkinston
Mary Martin
Gulfport



Martha Catherine Manton
Biloxi
Peggy Ann Matthews
Gulfport
Edwin Mazariegos
Guatemala, Central America



Cheryl Diane Mills
Lucedale
John Thomas Minton
Biloxi
Dennis Mire, Jr.
Ocean Springs



James J. Moffett
Gulfport
Tola Burton Moffett
Biloxi
James William Morrison
Wiggins



Carolyn Virginia Moxingo
Escatawpa
Hiram Hugh Nelson
Kreole
Carolyn Sue Newman
Biloxi



Phyllis Newman
Toccpula
Jeanne Esther Nolan
Pass Christian
Richard G. O'Mar
Gulfport



Linda Owen O'Neal
Saucier
Penelope Laverta Omduff
Biloxi
Kay Owens
Wiggins



Delelah Darlene Parker
McHenry
Henry D. Parker
Biloxi
Susan Dianne Parks
Moss Point



Lesley Anthony Parr
Mobile, Ala.
Dayome Julia Patton
Perkinston
Eileen May Patterson
Long Beach



Betty Ann Fell
Pascagoula
Jerri Pelle
Moss Point
Wink Peresich
Biloxi



Judy Ann Pitts
Moss Point
Anthony Pollard
Gulfport
David Sterling Price
Long Beach



Frank Thomas Price
Pascagoula
Jasper Harry Pryor
Pascagoula
Brian Quave
Biloxi



Franklin Clad Rader
Gulfport
Roberta Irene Rairigh
Gulfport
Irma Rayburn
Wiggins



Mary Raymond
Biloxi
John Oliver Read
Pascagoula
John Phillip Renol
Wiggins



Elana Roberts
Gulfport
Janice Carolyn Roberts
Vancleave
Carl E. Rodney
Long Beach



Kathryn Rustin
Lucedale
Judy Rutherford
Perkinston
Lester John Scheffler
Pascagoula



Robert James Schwab
Gautier
Gilbert David Scott
Mississippi City
Mae Seals
Wiggins



Jeff Seal
Wiggins
William Leon Sharp
Wiggins
Frances Dianne Shepherd
Pascagoula

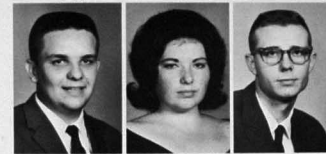

Dennis Richard Shotts
Gulfport
Beverly Claire Shumake
Pass Christian
Joel Alford Simpson
Wiggins



Linda Ann Spencer
Ocean Springs
Vye Steelman
Vancleave
Dennis Wyatt Stephenson
Pascagoula



Joyce Elaine Strickland
McHenry
Barbara Stonecypher
Lucedale
Carol Ann Strahan
Biloxi



Mary Lanette Stubblefield
Biloxi
Julius Wayne Switzer
Moss Point
George Robert Taylor
Ocean Springs



Gerald L. Tomasowsky
Gulfport
Duane Michael Trocheset
Biloxi
Susan Jane Townsend
Biloxi



Patsy Vesely
Lucedale
Janie Lou Waits
Biloxi
Perry Scott Waldvogel, Jr.
Brooklyn



Jerry Len Walker
Gulfport
Merry Wallack
Biloxi
Gladys Beatrice Walters
Wiggins



Nettie Ruth Warden
Wiggins
Larry Watts
Long Beach
Judy Carolyn West
Biloxi



Lydia White
Gulfport
Daeryail Wayne Whittington
Pascagoula
Charles Wesley Williams
Brooklyn



Glenda Williamson
Lucedale
Pamela Lynn Williams
Long Beach
Richard R. Williams
Vancleave



Jo Ann Williamson
Lucedale
Jerry Michael Wilson
Lyman
Jeannette Winstead
Pascagoula



Lois Ellen Wolff
Biloxi
Carol Rose Vincent
Gulfport
Charles Timothy Ziegler
Pascagoula



Sheralyn Wanice Sullivan
Gulfport
Kenneth Dodge
Ocean Springs
Alice Rouse
Saucier

FEATURES





Mr. & Miss PJC Mike Annis Ronnie Mizell

The Student Body of Perkinston selected Mike Annis and Ronnie Mizell to represent the school as Mr. and Miss Perkinston College.

Miss Annis, who hails from Wiggins, is a Chemistry major and plans to attend Millsaps College upon graduation. She is best known for her fine performances as Head Perketta this year. Mike is a member of Phi Theta Kappa, BSU, the Choir, and the Girls' Ensemble. She was also elected by the Sophomore class as its Student Council representative.

Mr. Mizell holds the office of Secretary-Treasurer of the Student Council and was an escort in the Homecoming Court. He is very active in intramural baseball and football. Ronnie is a Political Science major and plans to further his education at the University of Southern Mississippi.



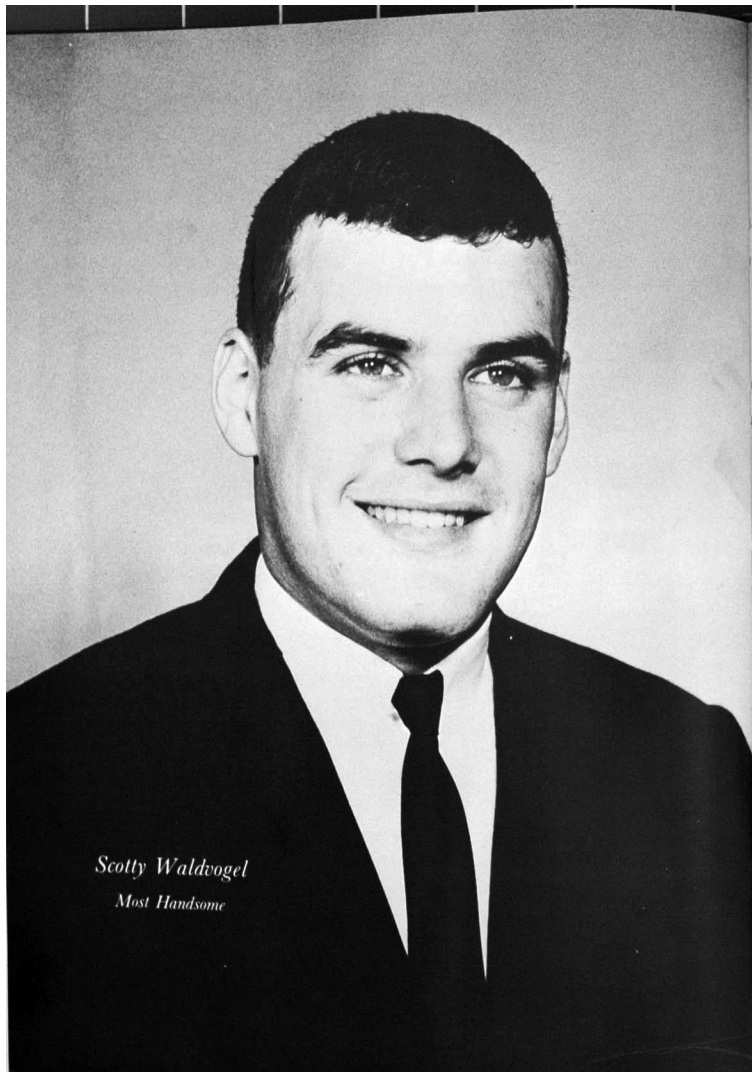

Scotty Waldvogel
Most Handsome



Mary Sue Baylis
Campus Beauty



Pam Beattie
Campus Beauty



Ann Hickman
Campus Beauty

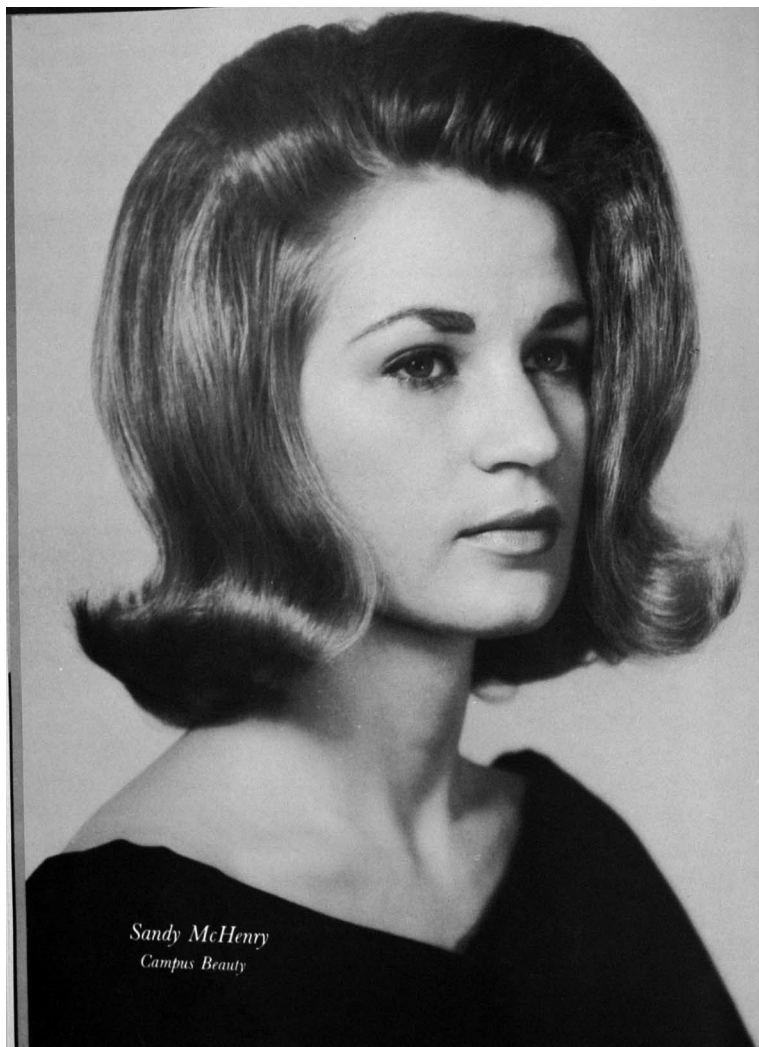

Sandy McHenry
Campus Beauty



Dorlean Davis
Danny Skrnich



Mike Annis
Larry Salters

SOPHOMORE FAVORITES

FRESHMAN FAVORITES

Judy Crawley
Allen Jones



Vicki Cooper
Cary Trochesset





MOST INTELLECTUAL
Kay Gollotte
Charles Lacy



MOST SCHOOL SPIRIT
Betty Splers
Jerry Cook



MOST ATHLETIC
Betty Melton
Irvin Farve

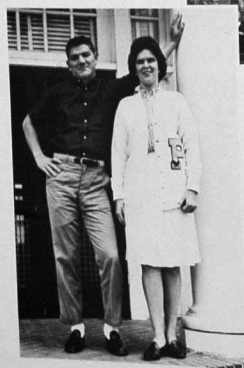

BEST DRESSED
Gayle Stewart
Lamont Lacy



CUTEST
Judy Bond
Butch Jones

Who's Who At Perk



WITTIEST
Carol Vincent
Jerry Cook



MOST VERSATILE
Donna Mason
Jimmy Shields



FRIENDLIEST
Bette Hinton
Tony Wilberding



MOST LIKELY TO SUCCEED
Sharon Henze
Lemuel Eubanks



BEST DANCERS
Pat Howell
Danny Skrnich



1964 Homecoming Court

Katherine Tarczanin *Reigns As Queen*

Miss Katherine Tarczanin of Wiggins was selected by the football team as the 1964 Homecoming Queen. She was escorted onto the field by Mr. James Rabby, also of Wiggins.

Sophomore Maids were Miss Donna Mason, escorted by Mr. Charles Scarborough, and Miss Mary Sue Baylis, escorted by Mr. Wayne Garrett.



Freshman Maids were Miss Judy Bond, escorted by Mr. Donnie Viator; Miss Pam Beattie, escorted by Mr. Richard Cain; and Miss Sylvia Bosco, escorted by Mr. Bill Smith.





The 1964 Circle K Ball Court

CIRCLE K BALL

Mr. Strickland and 1963 Queen Jo Etta Spooner



Crown Bearer Susie Hayden



Brenda Scharr
Leroy Hyatt



Dina Mayfield
Otto Breal

SOPHOMORE MAIDS

FRESHMAN MAIDS

Janis Burke
Frank Pates



Bette Hinton
Roy Canizaro



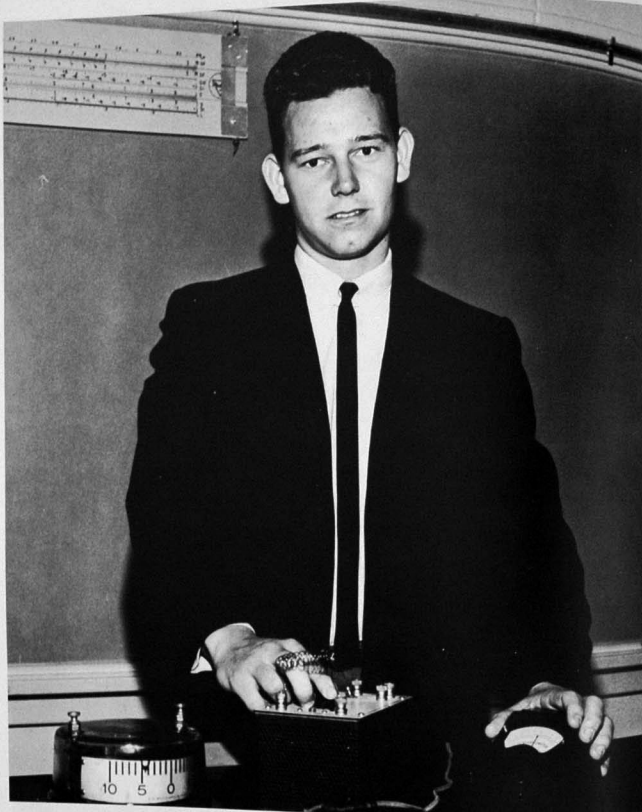

HALL OF FAME

*Robert Eugene Blocker
Physics*

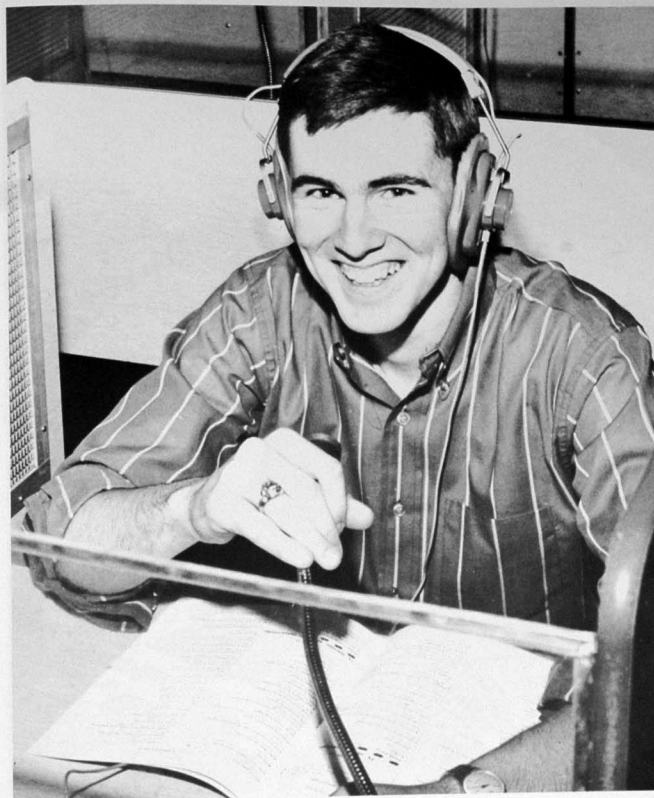

*Joe Breland
Foreign Languages*



*Diane Calvert
Home Economics*



*Clara Dalrymple
Business*



*Owen Eubanks
Agriculture*



*Gale Farmer
Athletics*



Rose Anne Ferguson
Mathematics, Biology
And Social Studies



Jerry Gautier
Education



Kay Gollotte
English

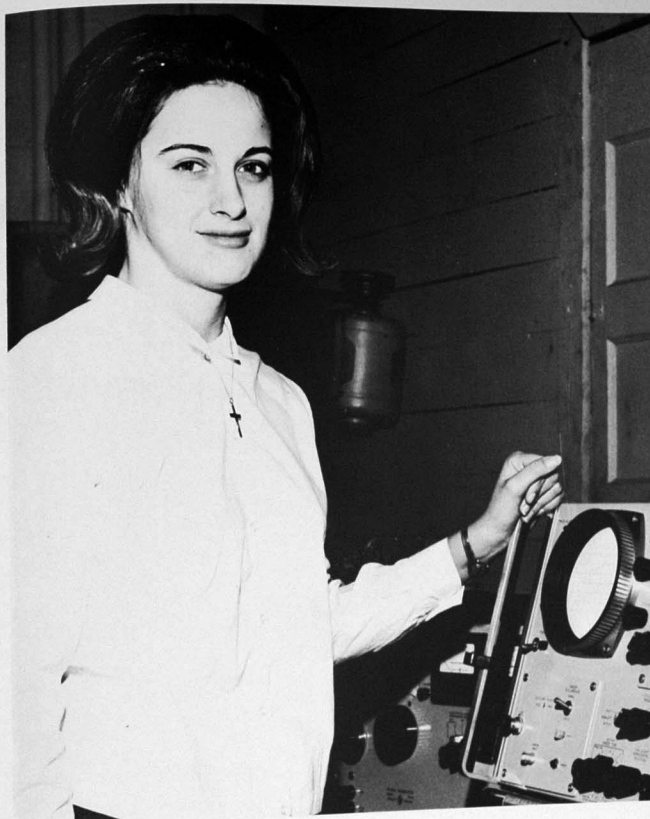

Penny Hammill
Electronics



Sharon Henze
Chemistry

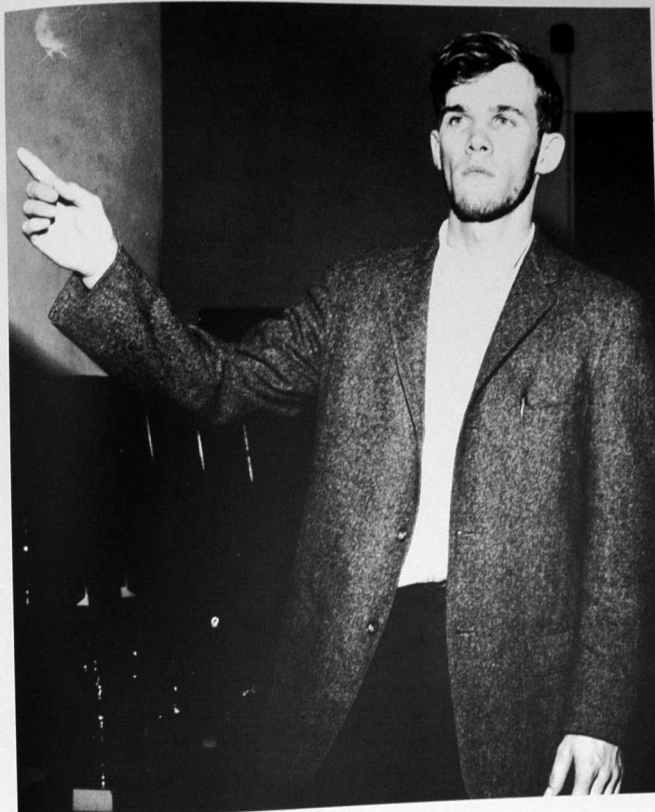

Robert Lewis
Drama

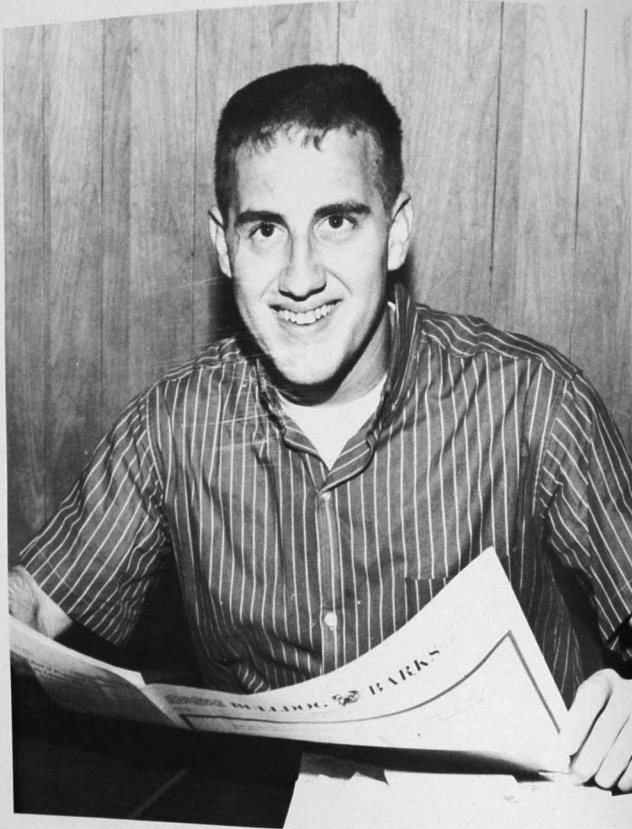

P. E. McIntosh
Journalism



Emily Owens
Nursing

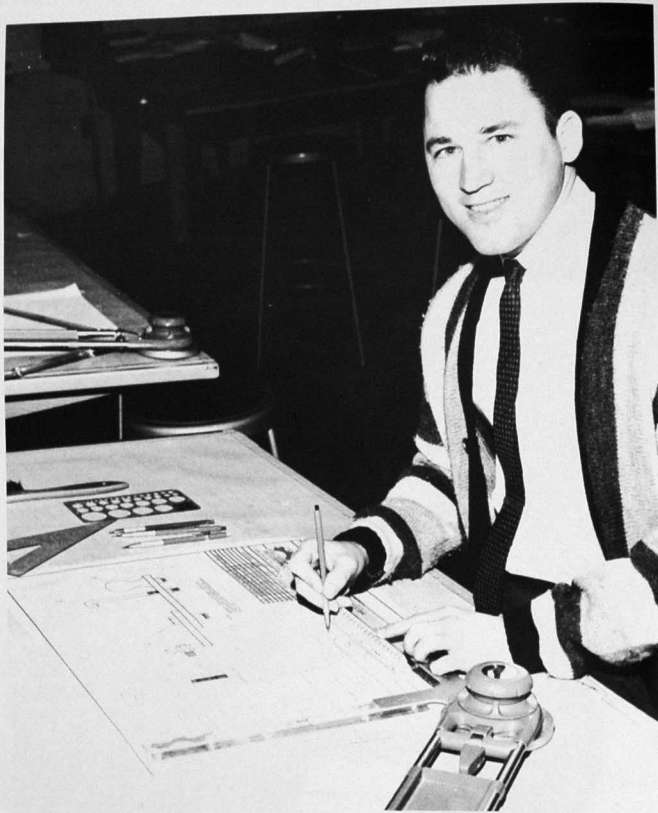

*Henry Seymour
Drafting & Design*



*Jerry Strength
Engineering*



*Katherine Tarczanin
Speech*



*Donnie Varner
Music*

ORGANIZATIONS





BAPTIST STUDENT UNION

LINKS STUDENT WITH HOME CHURCH

Nearly one third of the students on campus belong to the Baptist denomination and go to make up the Baptist Student Union, a link between the student and his home church. While many of this number are day students or inactive members, the remaining Baptists are offered Christian fellowship and recreation through the various BSU programs.



President Don Rawls
Director Bennie Warren



OFFICERS
FROM LEFT TO RIGHT
Rovenia Kirby
David Eubanks
Nell O'Neil
Terry Walton
Linda Bond
Don Rawls
Kay Kent
Bennie Warren

NOT PICTURED
Ruth Ellen Campbell
Joe Breland



OFFICERS: Thomas Richards, Pres.; Dina Mayfield; Mary Beth Dodge; Mrs. Lipscomb, sponsor; Linda McGuffee; Betty Melton; Janet Horn.

WESLEY FOUNDATION

Offering inspiration to students of the Methodist religion, the Wesley Foundation serves to supplement the student's life while on Campus.





Sponsor & Pres.

NEWMAN CLUB



OFFICERS

Marcia Hire	Recording Secretary
John Hart	Vice President
Thomas Richards	Sergeant at Arms
D. J. Ziegler	President
Donnie Alfonso	Treasurer
Norman McDonald	Parliamentarian
Eileen Patterson	Corresponding Secretary

Purpose: To bring together all Catholics on campus, and to strengthen the bonds between the Catholic religion and all denominations; through this organization we endeavor to gain a firmer knowledge of our faith and to better understand our non-Catholic friends.



STUDENT COUNCIL

REPRESENTS STUDENT BODY

The Student Council is the chief governing body of student populace. This group promotes and directs campus activities, sponsors social functions, and officiates at student elections.

Elected by the student body at large, the members also meet with the Faculty-Student Forum to discuss and propose solutions to problems of mutual concern.

Members and Sponsors: (LEFT TO RIGHT) Allen Jones, Judy Crawley, Ronnie Mizell, secretary-treasurer; Mrs. Wilma Johnston, Tony Wilberding, president; Larry Salters, vice-president; Mike Annis, Lemuel Eubanks, Charlie Probst.



PHI BETA LAMBDA

STRENGTHENS BUSINESS LEADERSHIP

Designed to strengthen business leadership among students, Phi Beta Lambda is composed of business majors and students displaying interest in related fields. Perk's Alpha Omega Chapter, meeting monthly encourages home and community improvement, and sponsors a variety of service and fund-raising projects.

OFFICERS

Orville Winover President
 Gary Heard Vice President
 Myrlan Bond Secretary
 Linda Bond Reporter
 Dorlean Davis Historian
 Katherine Tarczanin Historian
 Glen W. Cadle Sponsor



PHI THETA KAPPA

In honor of Miss Susie Coyoley
 for her love and devotion



GAMMA NU CHAPTER

Purpose: to promote scholarship, build character, cultivate fellowship.

Officers: Vernon Bodden III, president; Berenda Rouse, vice-president; Rose Anne Ferguson, secretary; Betty Spiers, treasurer; Kay Kent and Nell O'Neal, co-historians; Joe Breland, reporter.

Sponsor: Miss Earline Hart



G I R L 'S E N S E M B L E

ENTERTAIN AT PUBLIC AFFAIRS

The members of this choral group are chosen each year from tryouts by Choir Director Eugene Clement. The Ensemble makes public appearances at Choir concerts, civic club meetings, and other affairs in this area.

LEFT TO RIGHT: Janet Horn, Lona McCollister, Sandy McHenry, Dwynell Broadus, Gayle Stewart, Eileen Patterson, Mike Annis, Janie King, Rovenia Kirby.

Accompanist
Linda Spence



PERKINSTON COLLEGE CHOIR

SING FOR STUDENTS AND PUBLIC

The Perkinston College Choir travels across the state to present and participate in various concerts and musical programs. The group performs at Homecoming and Graduation, and presents an annual Christmas cantata for the student body and public.

Directed by Mr. Eugene Clement, this choral group participates in the Mississippi Junior College Choir Festival. The Perk Choir also makes occasional television appearances.

Director Eugene Clement and student accompanist Mary Lou White.



THE PERKETTES



Mike Annis
Head Perkettes



PROVIDE SEASONAL ENTERTAINMENT

The thirty-two lovely ladies who comprise the Perkettes squad provide lively entertainment at football games, parades and other public functions. In return for their long hours of extensive practice, the girls learn modern dance steps and develop self-confidence, poise, and grace. Under the direction of Sam Jones, perkinton band director, and Mrs. Frances Hemeter, choreographer for the group, the Perkettes are among the leading junior college majorette teams in the state.

The head Perkettes, Miss Michale Annis, was selected from tryouts at the beginning of the year. She was chosen for her co-ordination, poise, and dance ability. Her responsibilities include leading the majorettes through a season of ourstanding half-time and parade performance. Miss Annis, a science major, comes to us from Wiggins.



BAND

"PRIDE OF PROF JONES"

The Perkinston College Band is renowned for its rich tones and smooth rhythm. In addition to many outstanding half-time presentations at football games throughout the state, this company of instrumentalists represented this institution at such events as the Firemen's and Mardi Gras Parades in Biloxi, the Comelia Bowl in Lucedale, and the festive Christmas Parade in Pascagoula.



Sam Jones
Director



PERKULATOR STAFF



The students who produce this year-book gain valuable experience as they join together to record and retell the events of the year. The one true reward for their endless hours of photographing, writing, rewriting, and editing comes with the arrival of the long awaited PERKULATOR. Their sense of accomplishment and pride in their own creativity make the efforts of those who lend a hand in the writing of Perk's story wholly worthwhile.

Marilyn Dubois Asst. Editor
Kay Gollotte Editor
Joyce Bradfield Secretary & Typist



BULLDOG BARKS

The official Newspaper publication, BULLDOG BARKS, strives to present and interpret the views of the Perkinson Student. Published by the students with little help from outside, this medium provides on the job experience to the student journalist who seeks out and records the news as it happens.

P. E. McIntosh Editor
Sherry Beasley Bus. Manager
Diane Shepherd Typist
Wink Peresich Typist



OFFICERS: LEFT TO RIGHT: Robert Ross, editor; Vincent Lupo, treasurer; Laura Dubuisson, Secretary; Tola Moffett, vice president; Michael Tschetter, president.

YOUNG SCIENTISTS OF AMERICA

The purpose of the Y.S.A. Club is to train capable young people for local, state, national, and international leadership in all fields of science and technology; in all political, social, economic, and governmental affairs; and in American citizenship.





CHRISTIAN COUNCIL

The goal of the Christian Council is to provide a spiritual atmosphere for all students on campus. It sponsors such programs as Religious Emphasis Week, evening vesper services, and others. The Christian Council is composed of representatives of all religious organizations on the campus.

Officers: LaVaughn Congleton and Dina Mayfield
and Sponsor Mr. Harry Dayton.



CIRCLE K CLUB



Circle K is a Kiwanis-sponsored, character-building organization serving the campus and the surrounding community. This organization broadens the interests and opportunities of college men through personal contact with business and professional groups and provides a means for the development of initiative and leadership.

ATHLETICS



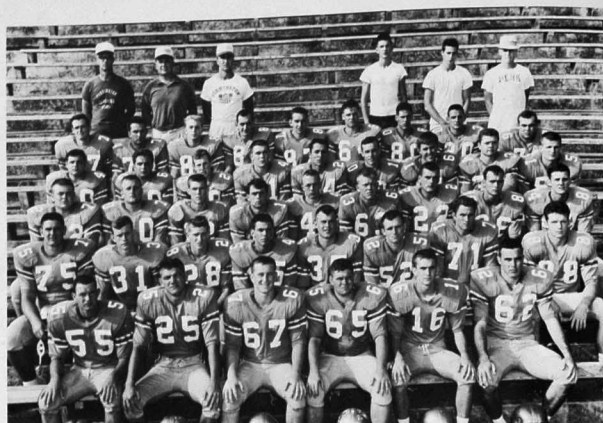

1964-65 FOOTBALL TEAM

6 wins -- 4 losses

Kenneth Farris, line coach; Harold Wesson, head coach; George Sekul, backfield coach

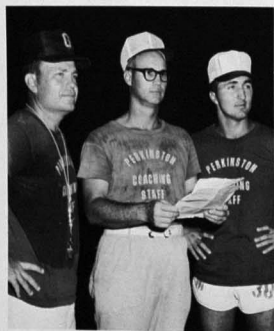

Managers: Robert Woodworth, Robert Vaughn, Gerald Carlander



124

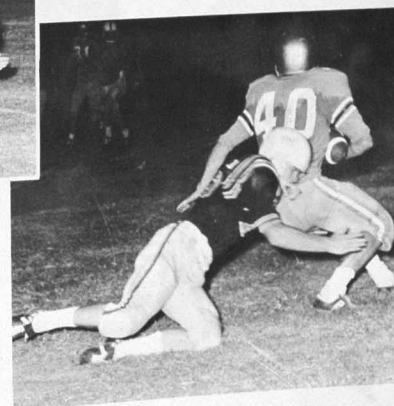
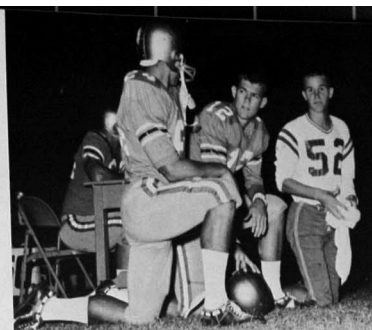
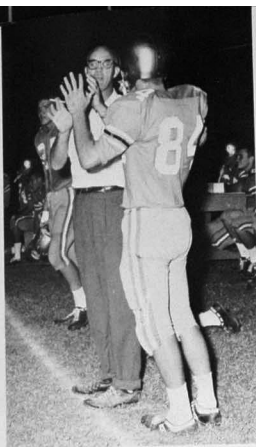

125

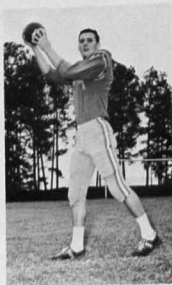

Realus Tucker
End
Lucedale



Wayne Scarbrough
Back
Pascagoula

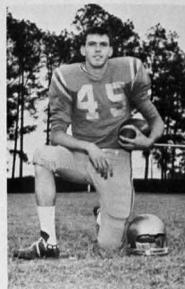

Otts Lopper
Back
Gulfport



John Hart
Tackle
Biloxi

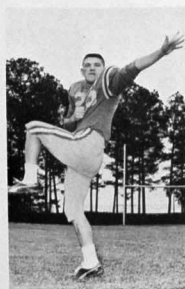

Irvin Farve
Back
Gulfport



Sam Boney
End
Biloxi



Joe Hubbard
Tackle
East Central



John Kitchens
Tackle
Pascagoula



Mike Jones
Back
East Central

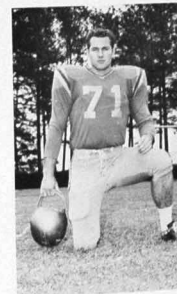

L. C. Newell
Guard
Pascagoula



Gene Havard
Tackle
Lucedale

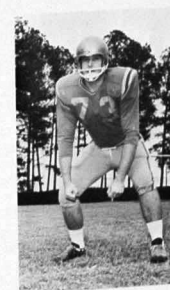

Buck Eure
Guard
Pascagoula



Ricky Davis
Back
Ocean Springs

Butch Jones
Quarterback
Moss Point



David Cobb
Back
Wiggins

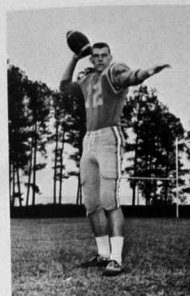

Alan Jones
Quarterback
Gulfport

Scotty Waldvogel
Quarterback
Brooklyn



Frank Galle
Center
Ocean Springs

Jack Milton
Back
Ocean Springs

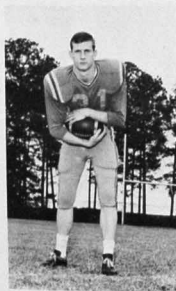

Richard Williams
Back
Vanceleve

Woody Dawsey
End
Gulfport

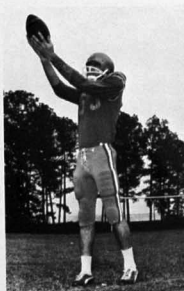

Jerry Wilson
Back
Harrison Central



Earnie Trahan
End
Biloxi

Warren Goff
Guard
Moss Point





George Hanson
Guard
Moss Point

James Graves
Center
Pascagoula

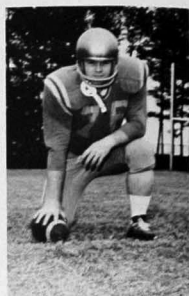

Dwain Eubanks
Guard
Rocky Creek



Steve Miles
Quarterback
Gulfport



Roland Bufkin
End
Agricola

Terryl Bechtol
Guard
Long Beach



Richard Dambrino
Tackle
Biloxi

Earl King
Back
Biloxi



Danny Overmann
Back
Moss Point



Danny Skmich
Center
Biloxi

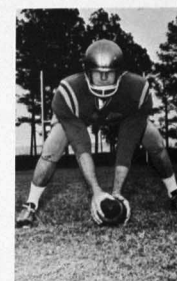



1964-65 BASKETBALL

won - 20 lost - 3

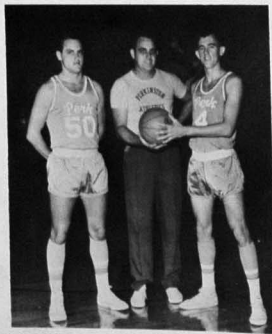

Jimmy Shields
Moss Point



Bobby Bilbo
Gulfport



Jerry Cautier
Gulfport





Jack Horner
Wiggins



Dale Farmer
Harrison Central



Mike Felsher
Biloxi



Gale Farmer
Harrison Central



Mike Noblett
Pascagoula



Johnny Adams
Gulfport

VARSITY BASKETBALL TEAM 1965



134



C. A. Fillingame
Vancleave



135



Earl Davis
Vancleave



Larry Henry
Pascagoula



Cary Trocheset
Biloxi

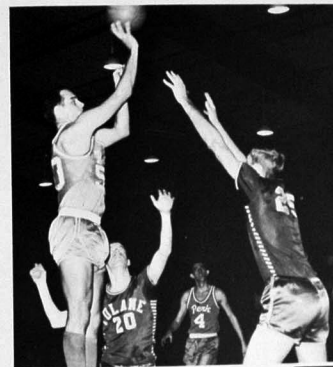
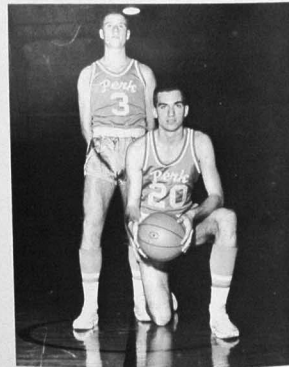
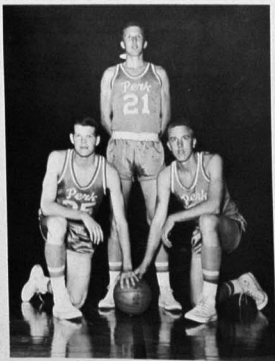

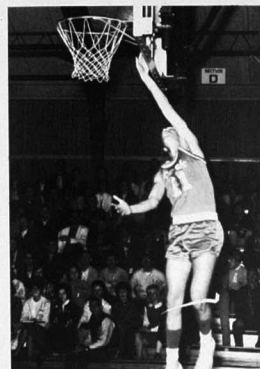
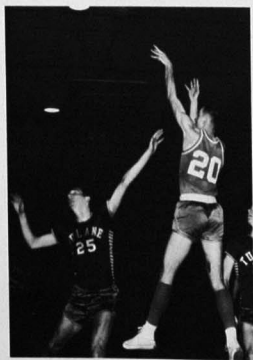
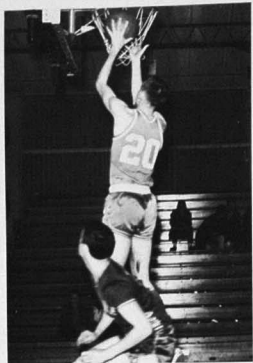



Baseball Lettermen—1964

Perkinston Track—1965



Tennis 1965

Betty Melton



Lamar Gorden

