

TRIDENT

1970



A black and white photograph showing a close-up of the side of a school bus. The bus has a dark horizontal band with white lettering. Above the band are windows reflecting trees. Below the band are horizontal riveted panels. The text on the band reads "MISSISSIPPI GULF COAST JUNIOR COLLEGE".

MISSISSIPPI GULF COAST JUNIOR COLLEGE

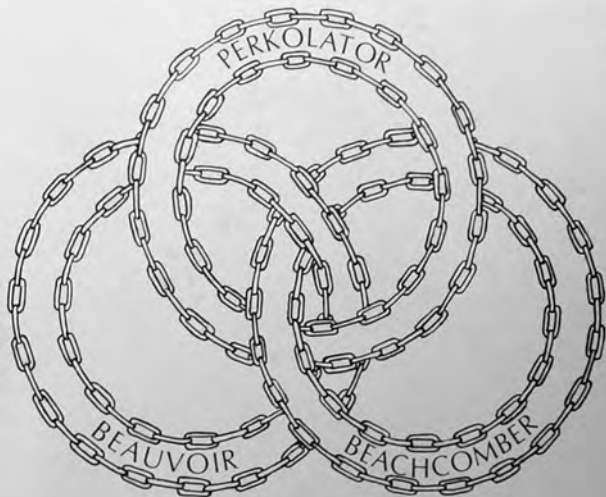

1970

ROBERT CIRLOT

EDITORS

MARY SMITH

SEARCY-COMER

ADVISORS: WILLIAM BYRD, LILLIAN HAYDEN, LOUISE WARD, AMARYLLIS STROUD.

COLLEGE ADMINISTRATION
COLLEGE ACTIVITIES
PERKOLATOR
BEAUVON
BEACHCOMBER



THE YEAR OF CAMILLE



SOUGHT HELP FOR STUDENTS AND THE CAM-
PUSES AFTER CAMILLE...

DR. J. J. HAYDEN

PRESIDENT OF THE COLLEGE



CONGRATULATED WINNERS...



MRS. ETHEL BOND, HIS SECRE-
TARY, NE PLUS ULTRA



WENT TO WASHINGTON...



FELT HANDICAPPED AT TIMES...

WAS PRESIDENT OF M.E.A.



THE BOARD

HARRISON COUNTY

Name	Address
Richard Creel	Biloxi
Russell A. Quave	Biloxi
James E. Reese	Gulfport
W. H. Starr	Gulfport
Donald Demetz	Pass Christian
John Furr, Jr.	Pass Christian
R. J. Moran	Gulfport
Arthur Ball	Saucier
W. Luther Blackledge	Saucier
Eco Smith	Gulfport
Supt. of Education	

STONE COUNTY

W. W. Taylor	Wiggins
Hiram J. Davis	Perkinston
William S. Mauldin, Jr.	McHenry
Clayton N. Patton	McHenry
Gordon G. Bond	Perkinston
E. J. Miller	Wiggins
Supt. of Education	

THE TRIDENT SALUTES THESE MEN WHO GIVE THEIR TIME AND ENERGY THROUGHOUT THE YEAR TO ENSURE THE SUCCESS AND GROWTH OF OUR COLLEGE ...

OF TRUSTEES

JACKSON COUNTY

G. M. Hamilton	Moss Point
R. A. Roberts	Moss Point
Warner Peterson	Pascagoula
G. H. Puhle	Ocean Springs
Norman V. Flurry	Perkinston
R. H. Slaughter, Jr.	Pascagoula
M. H. Mallette	Pascagoula
Supt. of Education	

GEORGE COUNTY

M. L. Malone	Lucedale
C. L. Jones	Lucedale
M. L. Pope	Lucedale
M. C. Murrah	Route 3, Lucedale
W. T. Moore	Route 1, Perkinston
Carroll Dungan	Lucedale
Supt. of Education	

M. L. Malone, Chariman
W. H. Starr, 1st Vice Chairman
G. M. Hamilton, 2nd Vice Chairman
Warner Peterson, Secretary

... THEY ATTEND REGULAR MONTHLY MEETINGS, SPECIAL COMMITTEE MEETINGS, VISIT THE CAMPUSES, ATTEND SPORTS EVENTS, MAKE SPEECHES, AND ARE TRULY REPRESENTATIVES OF THE PEOPLE SERVED BY THE COLLEGE.





A SUCCESSFUL YEAR
INVOLVES PLANNING,
COOPERATION,
WORK,
AND
IDEAS



DISTRICT ADMINISTRATORS



Executive Deans C.G. Odom, W.P. Lipscomb, and Curtis Davis; L.A. Krohn, Administrative Assistant for Business Affairs, President J.J. Hayden, Jr., and Administrative Assistants Harold Wesson, Research and Development, Boyce Breland, Vocational-Technical Affairs, Ralph Daugherty, Instructional Affairs.





Mrs. Florence Rainwater



Mrs. Helen Vernon



Miss Nancy Lee



Mrs. Louise Jones,
Supervisor of Health
Occupations



Mr. Paul Mellinger, Manpower Program

WORKING TOGETHER

A SUCCESSFUL YEAR INVOLVES MANY PEOPLE



Mr. Gerald Price

Mr. Everett Compston



Mr. Breland and Mr. Edward Evans of
Manpower Program



Mrs. Betty Cobb



Mr. Paul Brauchle
Vocational Counselor

SCOPE:

The three campuses of the Mississippi Gulf Coast Junior College offer two-year Associate of Arts and Associate of Science degrees. There are also vocational and technical programs which can be completed in varying lengths of time from six months to two years. There are two-year programs that prepare students for specific employment; there are programs where those presently employed may up-grade and up-date their professions. A Manpower program is also in operation. A student may choose to work during the day and attend college in the evening, for the evening divisions are integral parts of each campus operation.

PURPOSE:

Mississippi's junior college system is one of the oldest in the nation, having been established in 1911. Junior colleges are becoming more popular each year as students and parents realize their value.

The Mississippi Gulf Coast Junior College has a campus near each population center in the area served. Students can choose the campus that best fills their need -- both academically and financially.

OPPORTUNITY:

The Associate Degrees offered by junior colleges are becoming more and more respected in business and industry as employers realize that many areas do not require four years of study to prepare an efficient and qualified employee. The two-year programs prepare a person for immediate employment but many of them also enable the person to transfer to a senior institution for further training.

Financial support for the Mississippi Gulf Coast Junior College comes from the people of the area through their tax dollars -- your tax dollars -- from the state, the counties of Harrison, Stone, Jackson and George, and the federal government.

THE FLAG FLEW WHEN ...

BOARDS OF SUPERVISORS

HARRISON COUNTY

Laz Quave	Beat 1	Biloxi
Rimmer Simpson	Beat 2	Route 2, Gulfport
Francis J. Hursey	Beat 3	Pass Christian
Wendell C. Lewis	Beat 4	Gulfport
Arlan Robinson	Beat 5	Gulfport
C. J. Darby	Chancery Clerk	Gulfport

STONE COUNTY

John Dees	Beat 1	Wiggins
O. B. Brown	Beat 2	Route 2, Perkinston
Lee Overstreet, St.	Beat 3	McHenry
Johnnie West	Beat 4	Wiggins
Bill Hancock	Beat 5	Route 1, Perkinston
Hollie T. Bond	Chancery Clerk	Wiggins

JACKSON COUNTY

Lum Cumbest	Beat 1	Route 2, Pascagoula
Edward Khayat	Beat 2	Moss Point
J. C. May	Beat 3	Pascagoula
William T. Robert	Beat 4	Gautier
Olin Davis	Beat 5	Vanceleave
Wilbur Dees	Chancery Clerk	Pascagoula

GEORGE COUNTY

Lloyd M. Eubanks	Beat 1	Lucedale
Sam Lofton	Beat 2	Lucedale
Clemond Howell	Beat 3	Lucedale
Joe L. Cochran	Beat 4	Lucedale
Reginald Green	Beat 5	Route 1, Perkinston
Carl L. Havard	Chancery Clerk	Lucedale

FACULTY



A word from the Insurance Committee?



A WORD FROM THE VISITING COMMITTEE,



FISH FRY TIME!

ALUMNI ASSOCIATION



OFFICERS FOR 1970: Mrs. Janie Estrada, Treasurer; Crawford Dees, Incoming President; Mrs. Shirley Sanders, Secretary; Horace Bradley, Outgoing President; Ed Robbins Taylor, 1st V.P.; Mrs. Wyona Scarbrough, Campus Representative.

SCHOLARSHIP DONORS: Roy Strickland; Bert Havard; Mr. & Mrs. John Dees and Ferris Batson.



RECOGNITION FOR
A JOB WELL DONE.

LUNCHEON REPORTS



NECROLOGY

We Remember . . .

KENNETH G. BROWN, LUCEDALE
MEMBER OF THE BOARD OF TRUSTEES
FOR TWENTY-ONE YEARS.

ROBERT C. LOWRY, GULFPORT
ALUMNUS, INSTRUCTOR
INSTITUTED PRINTING PROGRAM

SAM AND GENEVIEVE OWEN, GULFPORT
ALUMNUS, DONOR OF OWEN TROPHY,
LOAN FUNDS AT PERKINSON AND
JEFFERSON DAVIS CAMPUSES.
VICTIMS OF CAMILLE.

MURPHY E. COOPER, WIGGINS
PATRON
SCHOLARSHIP DONOR.

ELIZABETH DAMBRINK, PASS CHRISTIAN
ALUMNAE
VICTIM OF CAMILLE

GEORGE R. SMITH, JR., AND HIS WIFE
MARY BELL MABRY SMITH, PASS CHRISTIAN
ALUMNI
VICTIMS OF CAMILLE

MISSISSIPPI

GULF COAST JUNIOR COLLEGE



**WE
BUILD**

Miss MGCJC

Samara Bowes



Moon Walking



2nd Alt. Dixie Martines
1st Alt. Jane Hill

D
i
s
t
r
i
c
t



Beauty Pageant



Contestants

Vicky Houston
Perk

Joyce Livingston
JD

Samara Bowes
JD

Sandra Gallot
JC

Gwen Brown
JC

Debbie Daughtery
JC

Jane Hill
Perk

Madeline Manchen
JD

Rita Dupont
JC

Pat Torjusen
JD

Dixie Martinez
Perk

Beth Butterfield
Perk

Kathy Strange
JC

Becky Lindsey
Perk



FRONT ROW: Coach Bob Weathers, Bill Gordon, Bobby Harris, Houston Cunningham, Joe Pavolini, Bryan Hoda, Rick McCullough, Coach Larry Ivey. BACK ROW: Bob Smith, Manager, Terry McBride, Kenny Goff, Manager, Roy Treghtman, Jim Danhoff, Charlie Jones, J.B. Shoemaker, Earlie McMillian, James Carpenter, Burnis Breland, Reporter.

Athletes from all four district counties participate in Perk's well rounded sports program.

1970 CHAMPIONSHIP TEAM



SMILIN' TIME FOR THE NO. 1 TEAM



McMillian and Gordon

All-State Honorable Mention

All-Stater Houston Cunningham Also Voted The Outstanding Player and "Bob" Weathers our outstanding Coach

SOPHOMORES



STATE CHAMPIONS





Trident

Editors

Robert Cirlot
Mary Smith
Mary Hayden
Junior Comer
Richard Searcy

Advisors

William Byrd
Lillian Hayden
Louise Ward
Amaryllis Stroud

Help from Col. Byrd was frequent and welcome.



Producing the Gulf Coast Trident took determination, effort, and long hard work by the editors and their sponsor.



ON
THE
MALL



JEFFERSON DAVIS CAMPUS COURT

Miss Nancy Sablich, Queen



Ellis Taylor
Nancy Sablich
Mike Clark

Miss Pat Torjusen
Sophomore Maid



Miss Barbara Baker
Freshman Maid

JACKSON COUNTY CAMPUS COURT

Miss Debbie Daughtrey, Queen



Briley Richmond
Debbie Daughtrey
Edward Emerson

Miss Pat Rainey
Sophomore Maid



26 Miss Linda Broome
Freshman Maid



Miss Dixie Martinez
Freshman Maid 27

HOMECOMING QUEENS

Miss Daughtrey
Miss Houston
Miss Sablich



PERKINSTON CAMPUS COURT

Miss Vicky Houston, Queen



Miss Colleen White
Sophomore Maid

Ronnie Skellie
Vicky Houston
Kenneth Counselman



Presenting the Owen Trophy in pre-game ceremonies.

Supervisor Edward A. Khayat spoke the eulogy.



The Owen Family was honored at the Sam and Genevieve Owen Dedication Day. SEATED: Mrs. Marguerite Owen Kalif, Mrs. Tofie M. Owen and Mrs. Mary Owen Williams. STANDING: Mary Margaret Williams, Charles Mitchell Williams, Margaret Jean Kalif, Tofie M. Owen and Shirley Ann Owen.

HOMECOMING DAY 1969

Homecoming, 1969,
Was Dedicated To Our
Friends Sam And Ge-
nevieve Owen, Who
Lost Their Lives In Hur-
ricane Camille.
They Will Be Missed
And Remembered.



Harrison County Sheriff Luther Patton, who helped finance the Bar-B-Q, President Hayden, and Dr. Rupert Cook.



Luncheon M.C. Mr. James Reese



Good food, good fun, and I wonder how many will be there.
Answer: 3,000.

Gulf Coast Football 1969

10 Joe Braxton
11 Buddy Scarborough
12 Robert Parker
15 Evans Beell
18 Nick Simmons
23 Austin McMillian
24 Mike Long
25 Donnie Howell
26 Dusty Johnson
27 Roy Dunn
30 Doug Armstrong
31 Bruce Nourse
32 John Rutherford

33 Ephron Lee
34 John Conde
35 Bruce Edwards
36 Ray Oliver
37 Freddie O'Brien
40 Sam Heathington
41 Danny Taylor
42 John Rettig
43 Mike Stanley
51 Buddy Barnes
52 Ricky Hegwood
55 Tommy Pickich
60 Leslie Miller
61 Rusty Gill

62 Keith Demonuelle
64 Doug Creel
65 Robert Blum
66 Bill Robertson
67 Don Enroth
68 Mickey Blahop
70 Robert Smith
71 Gary Iverson
72 Wayne Goff
73 Eric Geiss
74 Arthur Bousqueto
75 Leonard Papania
76 Clifton Taylor

77 Richard Hunt
78 Carl Gim
79 Al Racey
80 Ron Bourgeois
81 Calvin Goldsmith
82 Bill Dellenger
83 Joe Ewing
84 Kenny Boutwell
85 Tom Ferrill
86 David Sylvester
87 Lamar Adams
88 Bill Harris
89 James Sablich

GC 7 Scooba 10
GC 14 Itawamba 0
GC 38 Hinds 22
GC 0 Pearl River 35
GC 21 Southwest 6
GC 17 Marion 14

GC 21 Delta 37
GC 26 Co-Lin 10
GC 14 Jones 3
GC 14 Northeast 28
GC 31 U.S.M. Frosh 20



Gulf Coast Baseball 1969

AT THE REGIONAL PLAYOFFS IN NORTH CAROLINA



FIRST ROW; LEFT TO RIGHT: Jim Vierling, Louis Bergeron, Buddy Scarborough, Mike Stanley, Scott Rushing, Tommy Thompson, Bernie Rienke. SECOND ROW: Keith Pisarich, Jim Smith, Rusty Winfree, Keith Demonuelle, Charles Gruch, Dwain Burchard. THIRD ROW: Dan Griffon, Butch Raley, Wayne Thorne, Doug Hassell, Jimmy Toronto. FOURTH ROW: Coach Ken Farris, Jay McCormick, Phil Blount, James Havard.



STATE CHAMPIONS



Mr. P.J.C.

Ronnie
Skellie



Miss P.J.C.

Vicky
Houston





Sophomore Favorites

Earl Nelson
Becky Davis



School Spirit

James Taranto
Colleen White

Freshman Favorites

Bill Gordon
(not shown)
Jane Hill



Best Dressed

Roy Dunn
Sandy May
(not shown)





Most Handsome

Keith Pizarich

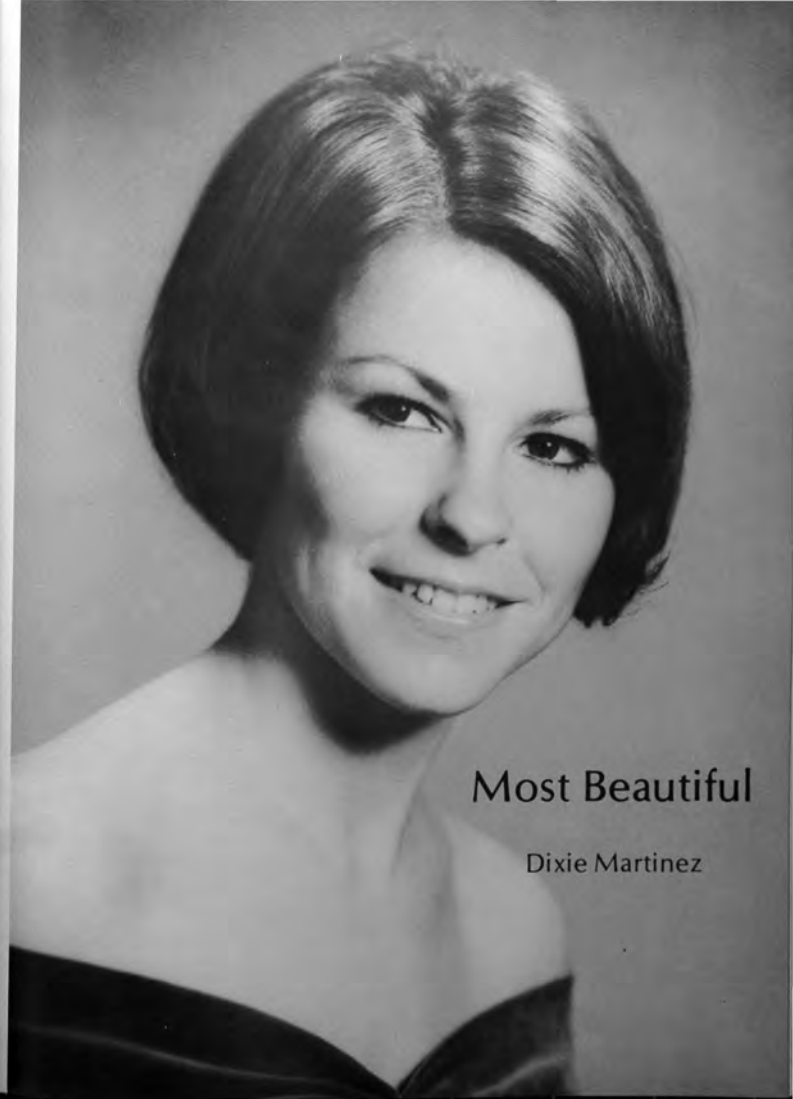

Most Beautiful

Dixie Martinez

Class Beauties



Beth Butterfield



Sharon Lanham



Becky Lindsey



Beverly Havard

BEAUTY PAGEANT

Beth Butterfield



Jane Hill



Vicki Houston



Becky Lindsey



Dixie Martinez



A NIGHT OF DRAPE

"The Lottery"



CAST

Tommy	Ronnie Miller
Dickey	Steve Gates
Martin	Lynn Glaze
Delacroix	Sargent Mellen
Hutchison	Sidney Howell
Mrs. Dunbar	Kathy Read
Mrs. Watson	Beverly Havard
Miss Bessom	Phyllis Howell
Jack Wilkins	Max Beary
Old Man Warner	Benson Street
Belva Summers	Dianne Williams
Joe Summers	Mike Murphy
Tessie Hutchison	Stevie Siler
Little Girl	Janice Fountain
Davy	Greg Strickland

VILLAGERS
 Pete Blackwell
 Beth Butterfield
 Norman Cowart
 Jane Hill
 Malcolm Kirby
 Violet Redmond
 Gerald Bond
 Wesley Cluff
 Bernie Donlin
 Daniel McLeod
 Patricia Shoemaker
 Jim King
 Addye White



Produced and directed by
 Miss Kathryn Schledwitz

"The Sandbox"

CAST

Mommy	Jane Hill
Daddy	Mike Murphy
Grandma	Becky Sloan
Young Man	Danny Smith
Musician	Sargent Mellen



Many Begin To See What College Is Really Like ...



Registration Is Really Confusing



Students Pack Grille After Registration



Hairstyling 50¢ ...



Who's Next?



How About A Friar Tuck?

..... Lots Of Fun



ORGANIZATIONS





Wesley Foundation



OFFICERS

President . . . Brenda Hartsfield
Vice-President . . . Joan Wiginton
Secretary . . . Winette Vaughn
Treasurer . . . Chuck Allen

Baptist Student Union



SECOND SEMESTER OFFICERS. FIRST ROW, LEFT TO RIGHT: Wanda Cleveland, Publicity; Betty Sue Norton, Secretary; Janice Cooper, Music; Fay Hard, Enlistment. SECOND ROW: Kenneth Hatten, Worship; Robert Carrett, Vice-President; Kenneth Cooley, President.



FIRST SEMESTER OFFICERS. FIRST ROW, LEFT TO RIGHT: Karen Boren, Secretary; Sharon Lanham, Devotional; Diane Cumberland, Enlistment. SECOND ROW: James Cuchens, Vice-President; Rommie Nall, President.



Rev. Jimmy Davis
SPONSOR





Christian Council

The Christian Council consists of the Presidents, the Vice-Presidents, and the sponsors of the religious organizations on campus. The Christian Council sponsors, as a main project, an annual Religious Emphasis Week. The Council acts as a mediator of the religious organizations on campus.



SPONSORS:

Mr. Warren

Mr. Buchanan





LEFT TO RIGHT: Dellenger, Goff, Sellier, Skellie, Cerra, Davis, Gordon, Houston, Hilbun sponsor.

Student Council

Student Council representatives, elected by the student body for outstanding leadership, serve Perkinston Campus in one of the most important and active organizations. Their chief aim is to promote student activity and welfare.



Ronnie Skellie
PRESIDENT

SPONSOR: Tom Hilbun



Ronnie Skellier, President; Karen Sellier, Treasurer; Ann Cerra, Vice-President; Becky Davis, Secretary.



Patriotic Day





Perkinson Choir

Directed By Eugene Clement

DIRECTOR:
Eugene Clement

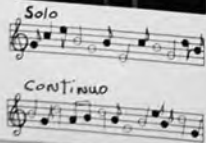

ACCOMPANIST:
Janice Cooper



Choir welcomes alumni at
Homecoming.



The Perkinson Choir is one of the most hard-working organizations of the campus. Many hours are put in to perfect a single performance. Along with campus concerts for Homecoming and Christmas and a Spring Concert, the choir appears in various district and state activities. These activities include TV appearances, attendance at State Choral Festival at Hinds Jr. College, and a spring tour.



Always looking for new music!

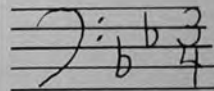

Choir rings in Yuletide with
Christmas Concert.



Perkinston Band



Mr. Sam Jones
Band Director



1969 Spring Concert



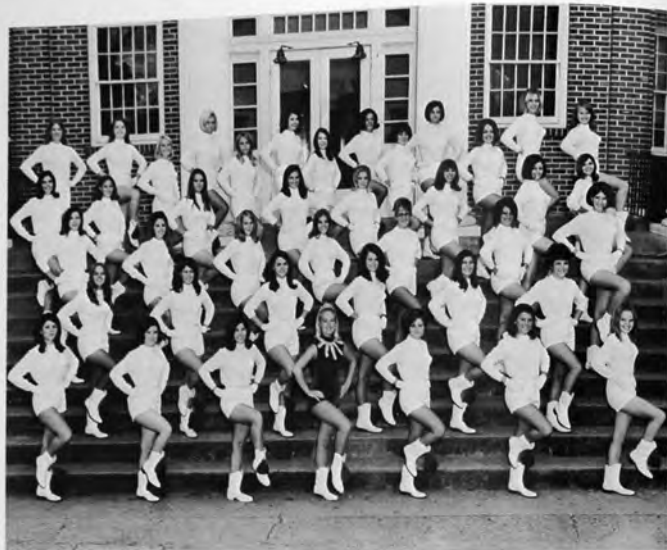

Perkettes '69 - '70



Mary Jane Reddell

Head Perkette





David Dickens
EDITOR-IN-CHIEF



Mrs. Nell Henderson
SPONSOR

Bulldog Barks Staff

David Dickens Editor
Jackie Hinton Reporter
Doug Blackwell Reporter
Bonnie Santa Cruz Reporter
Susan Burke Typist
Mrs. Nell Henderson . . . Sponsor



LEFT TO RIGHT: Liann Taylor, Chilly McGinty, Robert Cirlot, Adele Anderson, Wanda Hoell.

Perkolator Staff



Robert Cirlot
EDITOR

Herb Gulam, Roddy Hillman
PHOTOGRAPHERS



LEFT TO RIGHT: Adele Anderson, Chilly McGinty, Kathy Spring.

SPONSOR: Mrs. Lillian A. Hayden



FIRST ROW, LEFT TO RIGHT: Jackie Yeager, Jane Hill, Mrs. Norine Barnes, Kathy Read, Martha Byrd. SECOND ROW: Christine Cousins, Emma Jean Moulds, Kathleen Dandrea, Gail Entekin, Mary Jane Reddell, Brenda Hartsfield, Lynn Carpenter, Addie White, Sharon Lanham, Beverly Havard.

Home Economics Club



Norine Barnes
SPONSOR

OFFICERS:
President Kathy Read
Vice-President Jane Hill
Secretary Jackie Yeager
Reporter Martha Byrd

P h i B e t a L a m b d a



FIRST ROW, LEFT TO RIGHT: Karen Moran, Janice Fountain, Peggy Letort. SECOND ROW: Pete Capuano, Mr. Thompson, Miss Kelly, Boyce George.

Phi Beta Lambda is a national organization for college students preparing for careers in business. Phi Beta Lambda is concerned with the student's knowledge and understanding of the business world.



Phi Theta Kappa



OFFICERS, LEFT TO RIGHT: Becky Davis, Karen Sellier, Kenneth Counselman, Ann Cerra, Jackie Yeager.

Phi Theta Kappa is a scholastic organization devoted to recognizing and encouraging scholarship among junior college students.

During the course of a year, Phi Theta Kappa attends a national convention and select members are sent to New England during the summer to attend an honors institute.

Phi Theta Kappa also sponsors an annual talent show, open to any member of the student body.



Phi

Theta

Kappa



PRESIDENT
Kenneth Counselman







Karen MacMichael, Colleen White, Vicki Houston, Anne Santa Cruz, Becky Lindsey.

Sophomore
Vicki Houston



Sophomore
Colleen White



CHEERLEADERS



Freshman
Karen MacMichael

Freshman
Anne Santa Cruz



Let's commend the Cheerleaders for their outstanding work during the 1969 football season. They helped us win quite a few games.

Freshman
Becky Lindsey



★ EVERYDAY PEOPLE ★



'69



'70

★ DOING EVERYDAY THINGS ★



SPORTS

Sock it...



...to 'em!



Up, up and away!

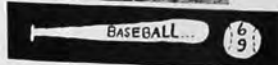

Put her in there!

Let me at 'em...



... Let me at 'em

PERK MAKES...

HEADLINES!!!

THE DAILY HERALD: Mississippi Press Reg Perkinston Wins Baseball Title Again

**Delta Bows
In Monday
Playoff**

Perkinston won again today in the Mississippi Press Reg. Delta bowed out in the Monday playoff.

A full house was in attendance for the game. Perkinston's victory was a surprise to many.

The game was a close one, with Perkinston leading by a narrow margin.

Perkinston's victory was a surprise to many.

The game was a close one, with Perkinston leading by a narrow margin.

Perkinston's victory was a surprise to many.

The game was a close one, with Perkinston leading by a narrow margin.

Perkinston's victory was a surprise to many.



Perkinston captures fourth JC baseball title



And Then Along Came Curly??



TRACK '69 A TERRIFIC SEASON!

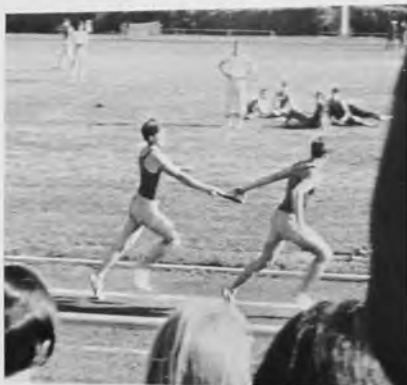





DR. R. W. PREVOST



DR. GORDON McHENRY



GEORGE SEKUL
Head Coach



KEN FERRIS
Line Coach



CLEM DELLENGER
End Coach



Doug Armstrong



Buddy Barnes



Kenny Boutwell



Joe Braxton



John Conde



Bill Dellenger

MGCJC

Sophomore Football Players '69-'70



Keith Demourelle



Roy Dunn



Joe Ewing



Eric Geiss



Bill Harris



Ephron Lee



Leonard Paponia



Tommy Pickich



James Sablich



Buddy Scarbrough



Jerry Seymour



Nickie Simmons



Robert Smith



Mike Stanley



Al Racey



John Rettig



Kenneth Ross



Bill Robertson



John Rutherford



KNEELING: LEFT TO RIGHT--Jean O'Neal 34; Becky Sloan 52; Mary Ann Ellerman 30; Jenny Ladner 42; Robin Hodges 20; Alice Ann Howell 10; STANDING--Ethel Washington 22; Linda Marsh 44; Kay Ferguson 14; Miss Sue Ross, Sponsor; Faye Owens 32; Bessie James 50; Cheryl Clark 40.

Girls' Volleyball

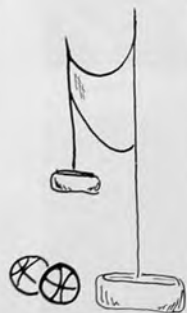

Girls' Basketball



Coach: Sue Ross



Basketball



Basketball . . .





Beat 'em Bulldogs



VOCATIONAL- TECHNICAL





LEFT TO RIGHT: Donnie Covington, Robert Merkel, Ensiqrel Gonzalez, Danny Mitchell, Edward Hall, Jimmy Black.

Offset & Letterpress



Mr. Frank Spring and Mr. Chester Pratt.



Edward Hall



Daniel Mitchell, Donnie Covington



Donnie Coward



LEFT TO RIGHT: Bernard Carson, Henry O'Quine, Roderick Hillman, Billy Smith.



LEFT TO RIGHT:
Jack Knaub
Dr. Walter Davis,
Larry Williamson
Don Fillingame

Ornamental Horticulture

Drafting



LEFT TO RIGHT: Carter, Parker, Lynch, Glazier, Romero.



Not pictured:
Patrick McLure
Marshall Parker
David Wooley
Cynthia Four
Kenny Hatten
Richard Bond
Thomas Lott



MR. LEONARD E. AVERA, INSTRUCTOR



Saw Filing



LEFT TO RIGHT: Margenschtoer, Parker, Banch, Phillips, Conard.



Automotive Mechanics



HONORS

DEDICATION

Mrs. Margie Rabby



The 1970 edition of the Perkulator is dedicated to Mrs. Margie Rabby.

Dedicated to developing minds and molding character, she well deserves this honor. A students' problem is her problem; she's always there to help. Insights have deepened and knowledge magnified by our association with her. We simply cannot express our respect and gratitude toward her for her guidance and wisdom to instill in us such qualities as honesty, respect, perseverance, and courage. She will always have a place in her heart for every student at Perkinston.

For these wonderful qualities we dedicate the 1970 Perkulator to Mrs. Margie Rabby.



Mrs.
Rabby



IN AMERICAN JUNIOR COLLEGES

Each year nominations are submitted by the faculty for Who's Who Among Students in American Junior Colleges. A committee composed of faculty and administration reviews each student record before making final selection. The quota may not exceed 2% of total enrollment.

Consideration is given to student's scholarship, leadership and participation in educational and extra curricular activities, general citizenship, and promise of future usefulness.

Selection for Who's Who is the highest honor that can be achieved by a junior college student.

SEATED, LEFT TO RIGHT: Beverly Havard, Ann Cerra, Faye Owen, Vicky Houston, Becky Davis. STANDING: James Cuchens, David Dickens, Jack Garrard, Ronnie Skellie, Robert Cirlott, Ronnie Miller, Not-pictured Kenneth Counselman.



Ann Cerra



Robert Cirlott

Kenneth Counselman



James Cuchens

David Dickens



Ronnie Miller



Becky Davis



Vicky Houston



Jack Garrard



Faye Owen



Beverly Havard



Ronnie Skellie





Look who's on the late movie.



Ready or not here I come.



Room inspection time.



We must stop meeting like this.



Only one way to the top.



I'm gabberflasted.

ADMINISTRATION





DEAN
C. G. ODOM

Mrs. Joyce Rogers
Secretary To
The Dean



Looking over the new mascot.



THOMAS E. HILBUN
Student Services



MARGIE RABBY
Counselor



on the carpet?



JOHN PUTNAM
Finance



GERALD BUCHANAN
Librarian



L. D. STRINGFELLOW
Student Housing
& Discipline

SOCIAL STUDIES



BENNIE T.
WARREN



DR. DAVID G.
SANSING



HENRY BLACK



COL. SAM A.
LEWIS



JAMES D. DAVIS



MRS. CASSIE
BATSON



LARRY D.
O'NEAL



L.D.
STRINGFELLOW



EUGENE
CLEMENT



SAM JONES



JAMES D.
WITTMAN



MISS KATHERINE
SCHLEDWITZ



KENNETH
FARRIS



LARRY IVEY



CLEM
DELLINGER



JOHN
McQUAGGE



MISS SUE
ROSS

FINE ARTS



ROBERT WEATHERS
GEORGE SEKUL



HEALTH AND PHYSICAL EDUCATION



MRS. NORINE BARNES

SCIENCE



JERRY McAFEE



GUY D. MOFFETT



KENNETH P. FAUST



MRS. ADDIE FAUST



HOMER T. RADNATER



DR. CLYDE STRICKLAND



MISS SYDNEY
ALEXANDER



MRS. WORD
GUILD



MRS. LILLIAN A.
HAYDEN



MRS. NELDA
LOTT



MRS. DOROTHY
HALL



MRS. NELLIE
HENDERSON

LANGUAGE ARTS

WOODLEY LOTT
DR. WALTER DAVIS

TECHNICAL AND VOCATIONAL



FRANK SPRING



CHESTER PRATT



JOHN PACHEL



BILLY J.
SCARBROUGH



WOODFIN
BRELAND



Housemothers: Mrs. Taylor; Mrs. Richards;
Mrs. Kennedy; Mrs. Dees; Mrs. McGee.



Nurse:
Mrs. Taylor



Janitor:
Mr. D'Olive



Dial Access: Mr. Bunch



Office:
Mrs. Bunch



Library:
Mrs. Strickland



Grille: Mrs. D'Olive, Mrs. Price



Grille: Mr. and Mrs. Barnes



Receptionist:
Mrs. Cruthird



Student Bank:
Mrs. White



Housing Assistant:
Mr. Rogers



CLASSES

SOPHOMORES

OFFICERS: President, Bill Dellenger; Vice-President, Jamie Sablich (not shown); Secretary, Lynda Dedeaux; Treasurer, Becky Burchard.



Wanda Atwell



David Ault
Tommy Baggett



Alice Bailey
Burton Barnes
Brenda Barton



Max Barry
Linda Bennett
James Bishop
Cynthia Boghahn



Elizabeth Bond
Karen Boren
Jimmy Borries
Kenny Boutwell



George Boyce
Rodney Breland
Carey Breland
Joe Braxton



Rose Breeding
Belinda Brooks
David Broussard
Judge Brown

SANDRA BROWN



BECKY BURCHARD
SUSAN BURKE



CLIFTON BUSBY
HELEN BUFKIN
BARBARA BYRD



MARTHA BYRD
DONNIE CARANNA
VIVIAN CARCO
RATHAL CARSON



JERRY GATES
ANN CERRA
RONALD CHILDRESS
ROBERT CIRLOT



JAN CLARK
JAMES COCHRAN
JAMES CONRAD
JOHNNY CONDE



KENNETH COUNSELMAN
BRENDA COWART
GLORIA COXWELL
JAMES CUCHENS



DIANNE CUEVAS



DIANNE CUMBERLAND
HOUSTON CUNNINGHAM



KATHLEEN DANDREA
KENT DARSEY
BECKY DAVIS



CHARLES DAVIS
DIANNE DAVIS
GEORGE DAVIS
HARRY DAY



ALICE DEDEAUX
LYNDA DEDEAUX
WILLIAM DELLENGER
ARCHIE DICKENS



BERNARD DONLIN
LAWRENCE DUBOSE
ROY DUNN
DAVID EDWARDS



GAIL ENTREKIN
ROBERT ETZOLD
BETTY EUBANKS
JOSEPH EWING



MARY EZELL



TOM FARISH
DON FILLINGIM



DARRELL FORE
JANICE FOUNTAIN
BARBARA GARON



JACK GARRARD
LARRY GAUGHF
ERIC GEISS
MONA GILL



SHAWN GILL
LARRY GOFF
KENNETH GOFF
SHERWOOD GOFF



CHARLES GRUICH
HEBERT GULAM
MIKE HAIGLER
LEWIS HARSHBARGER



BRENDA HARTSFIELD
WILLIAM HARRIS
BEVERLY HAVARD
CALVIN HAVARD



MARY HAVARD



STENNIS HAVARD
GROVER HAVENS



DEBBIE HELMS
DOROTHY HELWICK
ZANDER HENDERSON



HERBERT HICKMAN
EILEEN HICKMAN
JOHN HICKMAN
KEN HIGGINBOTHAM



BEVERLY HILBUN
RODDY HILLMAN
JULIA HIRE
LAVELL HEARNDON



DANNY HOLLAND
JOYCE HORNE
VICKY HOUSTON
ALICE HOWELL



KENNETH HOWELL
PHYLLIS HOWELL
SIDNEY HOWELL
WAYNE HOWELL



BLANCHE HUFF



DIANE JOHNSON
GARY JONES



SHELBY KENNEDY
MURREL KNIPP
DAVID KYLE



CATHY LADNER
JENNY LADNER
RONALD LAMBERT
PEGGY LAMBERTUS



SHARON LANHAM
BARRY LASSITER
MARTHA LAWLEY
VICKI LOTT



PHILLIP LORENZO
HARRY MAKI
BURNIE MARTIN
SANDRA MAY



GINNY McLEOD
EARTHIE McMILLAN
NORMA McRANEY
RONNIE MILLER



GERAL MORROE



JOHN MORYKWA
BILL MURPHY



MICHAEL MURPHY
RONALD NALL
EARL NELSON



JOE NELSON
MICHAEL
OBERNUE FEMANN
HENRY O'QUINE
ALICE OWEN



LEONARD PAPANIA
EDGARDO PAREDES
THEODORE FARSONS
TERESA PATTERSON



STEVEN PEMBERTON
JOE PERESICH
TOMMY PICKICH
GEORGE PITALO



WALTER ALLEN RACEY
LOUIS RAYMOND
KATHERINE READ
MARY JANE REDDELL



CHARLIE REID, JR.
MIKE REID
BERNIE REINIKI
VIOLET REDMOND



JOHN RETTIG
KRIS REZENDES
BILL ROBERTSON
GLORIA ROGERS



KENNY ROSS
JOHN RUTHERFORD
JAMES SABLICH
RONALD SANDERSON



JUNE SAUCIER
GRADY SCARBOROUGH
SCOTTY SCOTT
LEO SEAL



KAREN SELLIER
JERRY SEYMOUR
PATRICIA SHOEMAKER
JAMES SHOEMAKER



MICHAEL SHOWS
STEFANIE SILER
NICKIE SIMMONS
RONNIE SKELLIE



BILLY SMITH
JAMES SMITH
ROBERT SMITH
ROBERT SMITH



ROBERT D. SMITH
MIKE STANLEY
CHARLES STEED
BENSON STREET



LUCY STROHM
JANE SULLIVAN
JAMES TARANTO
ROBERT THOMAS



DENNY TAYLOR
MIKE TOWLES
ROBERT UNDERWOOD
ROBERT VARNADORE



ART WALKER
RONEY WALKER
JAMES WATHEN
KEMON WELFORD



JACKIE WELLS
ADDY WHITE
COLLEEN WHITE
DAVIS WILLIAM



DIANNE WILLIAMS
STEPHEN WILLIAMS
RUSTY WINFREE
RONNIE WOLVERTON



NAOMI WOODWARD
DAVID SYLVESTER
JACKIE YEAGER
GEORGE ZARY



FRESHMEN

OFFICERS

President
Bill Gordon
Vice-President
Roger Smith
Secretary
Fay Hurd
(not shown)
Treasurer
Angele Wambagans



Lamar Adams
Charles Allen
Rachael Ames
Adele Anderson
Carolyn Anderson



Robert Anderson
David Ardoin
Norman Armstrong
Susan Austin
Judy Banks



Ernest Batey, Jr.
William Bayes
Mike Beckham
Michael Bell
Douglas Blackwell



Peter Blackwell
Robert Blum
Coy Bond
Olson Bond
Jackie Boone



Angle Boulton
Rosemary Boulton
Arthur Bousqueto
Brady Breeland
Burnis Breland



Gracie Breland
Peggy Breland
Donald Broome
David Brown
Olen Brown



Erwin Bullock
Cynthia Burge
Elizabeth Butterfield
Drucilla Byrd
Nancy Byrd



Peter Capuano
Mary Carpenter
Michael Carter
Steve Carter
Mark Casson





Robert Catrett
DeDe Chevalier
Cheryl Clark
Sandra Clark
Wanda Cleveland



Wesley Claff
Allen Cochran
Freida Cochran
William Cole
Jeannie Cook



Kenneth Cooley
Janice Cooper
Donnie Covington
Donnie Coward
Norman Cowart



Fred Croom
David Cobb
Danny Cuevas
Nelson Cuevas
Joe Cumberland



Glenn Dale
Mary Ann Dandrea
James Danhoff
Eddie Daney
Nancy Davidson



Joan Davis
Michael Davis
Robert Davis
Calvin Dees
Anthony DiIorenzo



Sharon Dobbs
George Donald
Kevin Drown
Paul Dummam
Bruce Edwards



William Edwards
Gary Elkins
Steve Elkins
Mary Ellerman
Don Enroth

David Evans
Kay Ferguson
Billy Ferrell
Thomas Ferrell
Irene Fillingim



Rick Fitzgerald
Cyndia Fore
Wanda Frye
Johnnette Galloway
Gwin Garrison



William Gilbert
Russell Gill
Donna Gilson
Lynn Glaze
Ronald Glazier



Wayne Goff
Calvin Goldsmith
Linda Goodwin
Bill Gordon
Rose Grady



Erah Greene
Gary Grimes
Vaughn Hamm
Deana Hammond
Sandra Hammond



Roger Hardy
William Harper
Robert Wayne Harris
Kenny Hatten
Michael Havard



Jimmie Haygood
Samuel Heathington
Ricky Hegwood
Larry Herring
Janiece Hickman



Jane Hill
Benjamin Hillman
Hertell Hinton
Jackie Hinton
Bryan Hoda





Leslie Holland
Ernest Hollinghead
Anthony Wayne Holton
Aaron Howell
Donnie Howell



Pat Hunt
Richard Hunter
Fay Hurd
Christine Husband
Benjamin Hussey



Gary Iversen
Carol Jackson
Arlene Jaeger
Donald Johnson
Dusty Johnson



Gerard Johnson
Nancy Johnson
Ezard Jones
Wayne Jones
George Kelsier



Catherine Kelly
Larry Kendrick
Clemis Kennedy
James King
Malcolm Kirby



Harold Kirkwood
Larry Krohn
Rhonda Ladner
Susan Ladner
Rodney Lander



Peggy Landry
Charles Lee
Ephron Lee
Peggy Lee
Katherine Lewis



Rebecca Lindsey
Stephen Lippe
Mike Long
Argentina Lopez
Darlene Lott

James Lott
Keith Lott
Michael Lott
Thomas Lott
William Lott



Albert Lynch
Mike Malone
Diane Manemann
Diane Mangano
John Maples



Linda Marsh
Donald Martin
Tommy Martin
Margaret Mathis
Charles Matthews



Mike Mayfield
Rhonda McCarty
Patrick McClure
Rick McCullough
Steven McLain



Daniel McLeod
Margaret McLeod
Mildred McGinty
Karen McMichael
Austin McMillan, Jr.



Sheila Mergenschroer
James Miller
Doug Miller
Daniel Mitchell
Jesse Mitchell



Doyle Moody
Dennis Moore
Willie Moore
Karen Moran
Robert Morgan



Emma Moulds
Rosemary Murphy
Dan Nelson
Greg Niclet
Betty Sue Norton





Bruce Nourse
Freddie O'Brien
Jean O'Neal
Malinda Owen
Alfred Parker



Cheryl Parker
Joe Ben Parker
Loniss Parker
Robert Parker
Woodrow Parker



Jerry Panons
Forrest Pavolini
Ellen Peralta
Diane Peresich
John Sykes



Shirley Peters
Vikki Phillips
Charles Pierce
Curtis Polk
Catherine Price



James Pucheu
Richard Purchner
Marlon Quinlan
Shaun Rawls
Nelda Rayburn



Linda Rider
John Robbins
Martha Rogers
Mark Rohr
Robert Romero



Fonda Rouse
Ann Santa Cruz
Bonnie Santa Cruz
Hazel Seals
Ralph Seymour



Bruce Sneed
Bonnie Sheely
John Sherman
Rebecca Sloan
Alvin Smith

Benjamin Smith
Cynthia Smith
Grege Smith
Jacky Smith
Michael Smith



Paul Smith
Roger Smith
Kathy Spring
Estelle Stallworth
Melinda Steele



Nancy Stephens
Deborah Stewart
Brenda Stringer
Deryl Surratt
Steven Sykes



Denise Tanner
Clifton Taylor
Liam Taylor
Jerry Teague
Sheri Trahan



Ella Underwood
Richard Van Court
Betty Varnado
Winette Vaughn
Daniel Vernon, Jr.



Jerry Walker
Patricia Walker
Rodney Walker
Amye Walters
Angele Wambagana



Ethel Washington
Marie Weaver
Johnny Williams
Larry Williamson
Richard Williams



Ronald Williams
David Woolley
Donnie Wright
Terence McBride
Marshall Parker





the
BEAUVOIR

Jefferson Davis Campus
1969—1970



Contents

Academics	132
Activities	148
Sports	164
Features	174
Vocational-Technical	190
Classes	200

August 17-18, 1969

... And they called the wind — Camille ...
For as long as we live, this year will
bear special significance to us. To the
spirit of the people of the Mississippi
Gulf Coast — and to the many Americans
who cared — this edition of THE BEAUVOIR
is dedicated.



MISSISSIPPI GULF COAST JUNIOR COLLEGE

WILL DELAY OPENING ONE WEEK

New Registration And Testing Schedule
JACKSON COUNTY, JEFFERSON DAVIS
AND PERKINSTON CAMPUSES

and end at 2:30
will be served
commence
once

Teachers Will Benefit Under Storm Program

with to this Wednesday evening
beginning with supper in Hovell
berg Hall at 6:30.
The three campuses are
to sustain some roof da-
particularly at the roof of the
where both the roof and
of the gymnasium were
aged. All lost some trees
storm winds and other as
undetermined damage.

The administration of the
announced pre-school workshops for
faculty pre-school workshops for
one week. On Wednesday, Sept.
new faculty orientation with
from 8 a.m. to noon on the
main campus followed by
in the college cafeteria
of Dr. Hayden.

Teachers Asked To Help In Storm Struck Areas

JACKSON, Miss. (AP) — Teachers
called on state and federal
to aid the
schools of the
area.

Schools To Get Damage Funds, Colmer Declares

The White House today advised
that these schools
overruled and repudiated
that these schools

Coast Junior Colleges Will Start Week Late of Help After Hurricane

Administrators of Mississippi
Gulf Coast Junior College
day after tomorrow
Apparently Left Out of
Emergency Aid
GULFPORT, Miss. (AP) —
Junior college administrators
their institutions left out of ap-
propriate emergency assist-
ance are seeking congressional
help to repair hurricane
damage.
Surveys of damage at both
Pearl River Junior College and
Gulf Coast Junior College have
been completed but the Office of
Emergency Planning indicates
that the schools will not receive
the needed assistance.
Dr. J. J. Hayden Jr., presi-
dent of the coast college, said
that he has been under-
standingly denied
Mississippi's con-
gressional com-
mittee of education



There is a tide in
the affairs of men
Shakespeare

Academics



*Dr. William P. Lipscomb, Jr.
Executive Dean, Jefferson Davis Campus*

Our academic year began as none other ever had. Dean Lipscomb's administration of Jefferson Davis activities during this difficult year reflected outstanding leadership and concern for present problems. Although he has many administrative responsibilities, Dr. Lipscomb finds time to actively participate in professional organizations and in planning for the future growth of Jefferson Davis.



Mrs. Wilma Newport, Secretary to the Dean, discusses the day's agenda with Dr. Lipscomb.



*Mr. William Vierling
Director of Student Services*

Mr. Vierling, a man of many talents, is responsible for such diverse activities as admissions, guidance, scholarship, health services, student activities, discipline, and student records.



*Mr. Glen Cadle
Director of Finance*

The imperturbable Mr. Cadle administers the many facets of campus financial operations and supervises the student center, cafeteria, and bookstore operations as well as the buildings and grounds operations.

In The Administration Building



Mr. Donnie Taylor
Counselor



Mr. V. and Mr. C. Confer.



Mrs. Katherine Smith



Mrs. Dora Mae Bond



Mrs. Loyce Williams



At The Student Center



Mrs. Inez Carlisle
Student Center Manager



Math texts are here



Special lunch today



Mr. Peter Willemoes
Supervisor of Buildings and grounds.

Mr. John Myers



Mr. Clark Way



Mr. E. B. "Sarge" Morrisette





Kathleen Kirkland



Linda Gombos



Jan Newman

Some Of The Student Assistants . . .

. . . Bless Them All!



Lucia Vizini, Helen Watts, Becky Freeman,
Concetta Vizini.

Janet Walden, Pam Cuevas



Peggy Letort, Ronda Lott



Cheryl Johnson, Nanci
Montgomery



Presenting . . . The Faculty

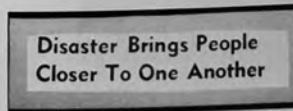



MRS. MARGARET ANDRESEN
Foreign Languages

MISS JUNE BAILEY
English

MISS WINSTON BEACHAM
Health and Physical Education



MR. WILLIAM BREWER
Law Enforcement

MR. JAMES BURFORD
Librarian

MRS. EILEEN CALLAHAN
Nursing



MR. JERRY CLARK
Social Studies

MR. SILAS COMMANDER
Vocational-Technical

MR. G. L. DOUGLAS
English

Faculty



Ready for Grub Day.

MRS. ELAINE DUNCAN
Developmental
Reading

MR. GLENN ENDRIS
Business Education



MRS. MARGARET FUHR
Nursing



Mrs. Malone and Friends in Jackson.



MR. JOSEPH COFORTH
Developmental
Reading

MISS ELAINE GRAVES
Business and Office
Administration

MR. MERRELL GUESS
Mechanical Drawing



MR. GUY HAWKINS
Psychology

MR. MANUS HENEGAR
Vocational-
Technical



MRS. LEJLA JENNINGS
Mathematics



Harvey?



Archie, Who?



MR. BILLY JOHNSON
Metal Trades



MRS. MARGARET KINGMAN
Nursing



MR. JAMES KNIGHT
Science



MR. KENNETH LADNER
Air Conditioning



MRS. JANIE LANGUIRAND
Science



MRS. BETTY LEE
Business
Education



MR. LUCAS P. LISOTTA
Speech



MR. QUINCY LONG
Science



MRS. DAYONNE MCGUIRE
Data Processing



MR. PAUL MCKAY
Mathematics



MRS. BETTY MALONE
English



MR. HOWARD MALONE
Data Processing



The Shulls' Living Room - after Camille.



Pom-Pom Girl



MR. EDGAR MIXON
Mathematics



MR. DONALD MOORE
Speech



MR. JERRY MULLIN
Physical Education



MR. THOMAS NOLAND
Hotel-Motel
Management



MR. LAMAR NORSWORTHY
Distributive
Education



MR. ADAM ORTIZ
Music



MR. THOMAS PETERMAN
Data Processing



MRS. RUTH PORTER
English



MRS. DIANE SADLER
Nursing



MR. CARLIE SCOFIELD
Vocational-Technical



MRS. ALMA SHULL
English



MR. HERSCHEL SMITH
Mortar Trades



MR. ROBERT SMITH
Data Processing



MR. CLIFTON D. TAYLOR
Counselor



MR. WILLIAM THERRELL
Social Studies

Hurricane
Damage
Study Opens



MR. WENDELL THORNTON
Vocational Counselor



MRS. BETTY WEATHERLY
Nursing



MR. WILLIAM VIERLING
Director of
Student Services



MRS. OUIDA WHITE
Business Education



Maybe I should have been a librarian ...

A TRIBUTE TO THOSE WHO HELPED . . .

Salvation Army Vital Supplies

Outlay By Red Cross
Now At \$5,500,000

Gulfport Navy Seabees, the National Guard, the men and officers of Keesler Air Force Base, utility workers, police departments, fire fighters, doctors, health authorities—all these and many others performed heroically under the most adverse circumstances.

Engineers Haul Tons Of Debris

They came in the crucial hours
days after Hurricane Camille
when streets were virtually
completely destroyed.

MISS. COAST'S COMEBACK PREDICTED BY PRESIDENT

President Nixon Visits the Gulf Coast

Camille Damage Viewed
from Air Force One

Supplies Sent to Gulf Coast

Activities



The winds and waves
are always on the side
of the ablest navigators.

Gibbon

Student Council Promotes Unity



Officers: Herbie Wilson, Vice-President; Kay Jordan, Secretary; Jo Ellen Phillips, Treasurer; Ellis Taylor, President.



One President to another; Student Council President, Ellis Taylor, waits in line to talk to President Nixon and his daughter Tricia at the President to Presidents' Conference in Washington, D. C.



Sophomore Representatives: Jinle Bernzott, Steve Swain, Mary Smith.

The Student Council, composed of eight representatives and four officers, strives to stimulate a good working relationship among the three college campuses as well as among the student organizations. In carrying out this aim the Student Council, with its sponsor Mr. William Vierling, conducts student elections, acts as an advisory body for students in organizations, and encourages student involvement by sponsoring various school activities.



Freshman Representatives; Danny Cotter, Joe Davis, Barbara Baker, Diane Swain, Helen Duncan.



Mary and Mary

The Beauvoir

Midnight Deadline



The purpose of the annual, THE BEAUVOIR, is to present a pictorial review of the Jefferson Davis Campus year.

Editors: Mary Hayden and
Mary Smith
Features: Ginny Bernzott
Activities: Karen Arceneau
Art: Kay Jordan, Joyce
Livingston
Sports: Jim Vierling
Sophomore staff: Myrna Ladner,
Wes Teel,
Janet Wyatt
Freshman staff: Betty Curtis,
Helen Duncan,
Holly Spriggs
Photographers: James Davis,
Bruce Nunn, Jim
Stallings
Sponsor: Miss Louise Ward

Proportioning Masters



With a new name and a new format, the Jefferson Davis newspaper received plaudits for its lively coverage and presentation of campus events.

Editor: Jo Ellen Phillips
Assistant Editor: Danny Cotter
Business Manager: Steve Swain
Reporters: Myrna Ladner, Mary
Smith, Ellis Taylor,
Wes Teel
Photographers: Bruce Nunn, Jim
Stallings
Sponsor: Mr. Philip Lisotta

Swain by Name



Mental gymnastics

The Mississippi Sound

Myrna
and
Wes





Officers: James Vierling, President; Herby Wilson, Vice-President; Jill Ladnier, Secretary; Virginia Bernzott, Treasurer; Mary Smith, Historian; Jane Joachim, Reporter; Mrs. Betty Malone, Sponsor.

Phi Theta Kappa, a national honorary scholastic society, was organized to promote scholarship, to develop character, and to cultivate friendship among the students of the junior colleges of the United States.



Fall Initiation

The membership of the Omicron Alpha Chapter of Phi Theta Kappa: Karen Arceneau, Thomas Bergman, Virginia Bernzott, Sharon Bobinger, Jane Boyd, Kathy Harper, Jane Joachim, Jill Ladnier, Irene Lyles, Marianne McFadden, Mary Smith, Ellis Taylor, James Vierling, Janet Walden, Thomas Ward, Herby Wilson. Honorary members: Dr. William P. Lipscomb, Jr., Mrs. Betty Malone, Dr. John Wallace.



Phi Theta Kappa

Phi Beta Lambda



Officers: Barry Mixon, President; Mary Ann Fortenberry, Vice-President; Sharon Bobinger, Secretary-Treasurer; Lenna Stewart, Reporter; Mr. Glenn Endris and Mrs. Ouida White, Sponsors.

Phi Beta Lambda is a national organization for college students who are preparing for careers in business and industry or for careers in business education.

Phi Beta Lambda members: Elwanda Baker, Sharon Bobinger, Carl Eubanks, Mary Ann Fortenberry, Paul Gammel, Randy Hightower, Luther Harville, William Lyons, Phyllis Mattina, Barry Mixon, Marian Newman, Nancy Sablich, Jean Smallman, Lenna Stewart, Leon Thompkins.





Circle K members: Terry Shaw (Vice-President), Danny Cotter, Guy Beasseux, Tommy Hengen, David Gama-chau (Sergeant-at-Arms), Herby Wilson (President), Brian Abraham, Ellis Taylor, Charles Newman (Secretary-Treasurer). NOT PICTURED: Mr. Robert Smith (Sponsor), David Lord.

Circle K

Circle K, sponsored jointly by the College and the Kiwanis Clubs of the area, is a service organization for college men. While serving the campus and the community, Circle K strives to build character and leadership in its members.



President: Herby Wilson



Circle K Sweethearts: Nancy Sablich, Jane Boyd, Nanci Montgomery, and Barbara Baker.



Drama Club

The Drama Club, composed of students who are interested in all phases of play production, presented a mystery drama, DANGEROUS CORNER, first semester. Officers of the Club are: Myrna Ladner, President; Janet Wyatt, Vice-President; Jill Ladner, Secretary; Roland Mullins, Treasurer.



The Jefferson Davis Players rehearse for the play, DANGEROUS CORNER.



Marianne Towell, Sean Hickey, and Tim Searby "on stage" in the final presentation of DANGEROUS CORNER.



FMR members: Benton Anders, Lee Baugher, Steven Bullard, Howard Cagle, Michael Coakley, Joel Dicharry, Hal Edwards, T. A. Ficklin, Mary McQuillan, Mike Mahalak, Nell Minert, Robert Minert, David Robertson, Robert Talbert, David Taylor, Richard Tanum, James Webber, Jon Wilson, Marian Wooten; sponsor, Mr. Thomas Noland.

Hotel-Motel-Restaurant Club



OFFICERS
Robert Minert, Vice-President; Robert Talbert, President; Mary McQuillan, Secretary-Treasurer; James Webber, Reporter.



SNA members: Jeanne Barshonovich, Richard Bell, Lorene Bond, Ovey Bonner, Janice Brown, Blair J. Carlson, Ramona Combs, Cynthia Cook, Ronny Cumberland, Avon Dibble, Marie Dove, Dianne Gagne, Linda Giles, Hazel Goodgine, Alice Green, Connie Henderson, Penelope Istre, Ruby Lander, Phyllis Latino, Sandra Mahoney, Jane McGovern, Faye Montell, Cynthia Morgan, Beryl Netto, James Nicovich, Michael Oswalt, Lorraine Reed, Betsy Ross, Theresa Ann Walker, Deborah Ware.

Student Nursing Association



OFFICERS
Jane McGovern, Secretary; Cynthia Cook, Vice-President; Hazel Goodgine, President; Cynthia Morgan, Second Vice-President; Ruby Lander, Treasurer.



SEA members: Thomas Bergman, Cathy Conley, Edward Desporte, Brenda Diede, Mary Frances Jackson, Aloysius Joseph Jacobi, Camille Laing, Michael McDonough, Karl Mann, Betty Jean Roberts, Patricia Louise Tibbler, Concetta Vizzini, Helen Voorhes, Anthony Wade.

The Student Education Association is an organization for students planning to enter the field of education. Through SEA students are introduced to the nature and function of state and national educational organizations.

Student Education Association

Vice-President Tom Bergman prepares an SEA program.



SEA Officers:
President, Karl Mann
Vice-President, Thomas Bergman
Secretary-Treasurer, Brenda Diede
Sponsor, Mr. C. L. Douglas



The primary purposes of BSU are to provide specialized campus activities to enrich the spiritual life of the campus and to assist the churches in bringing every student into a meaningful church relationship.

BSU Officers:
President, Marian Newman
Vice-President, Jessie Morgan
Secretary-Treasurer, Robbie Jean Combe
Sponsor, Mrs. Elaine Duncan
and Mr. Merrell Guess



Joyce Linington interprets "The Creation" at a BSU program.



Baptist Student Union

Newman Club



The Newman Club, an organization for the Catholic students of the Campus, strives to promote religious development, intellectual enrichment, and social awareness. Officers are Mary Hayden, President; Anthony Wade, Vice-President; Mr. Philip Lisotta, Sponsor.



God has created me to do Him some definite service. . . He has not created me for naught. I shall do good, I shall do His work.

CARDINAL NEWMAN



Newman Club President, Mary Hayden.



Members: Deborah Ann Bullard, Barbara Joan Burke, Michael Couch, Pamela Day, Becky Freeman, Joe Edward Green, Sheila Harvey, Ruth Ellen Henegar, Loraine Gates, Kathleen Kirkland, Mary Jane Lewis, David Lord, Irene Lyles, Jo Ellen Phillips, Carl Roberts, Shirley Scott, Tim Searby, James Stallings, Norma Stewart, Janet Walden.



Taping the Christmas Concert.



"Christmas in Song"



Mr. Adam Ortiz,
Singers' Director



Tim Searby,
Singers' President

Jefferson Davis Singers

WE CARE

SPORTS SCENE IN MISSISSIPPI

GULFPORT—While clean up crews have been busy trying to get the Hurricane Camille-hit Mississippi Gulf Coast back into shape, athletic directors and coaches have been working behind the scenes to get the sports scene back on its feet.

Teamwork On Coast Big Help

Team effort by state and federal agencies is helping to get the sports scene back on its feet.

Recovery Operations An All-American Effort

Hurricane Victims Draw Close Together In Spirit

was a Pollut...
conco...
78 per...
in the...
On...
said

Mississippians Standing Tall

Sports



*The storm is master;
wind and waves play
ball with men . . .*

Schiller



The Name of the Game

The varied health and physical education program at Jefferson Davis includes both required and intramural activities. A spirit of competition, pride in accomplishment, the development of the whole person -- all receive emphasis through such activities as water safety and life saving, first aid, personal hygiene, football, volleyball, tennis, basketball, archery, golf, softball, badminton, bowling. Take a look now at some Jefferson Davis sports and sportsmen.





Football at Jefferson Davis



Flag Football fever was rampant on Jefferson Davis Campus in the fall of 1969. The Reds, the Blues, the Greens, the Golds, the Maroons competed for the title. At season's end the Greens emerged the victors by defeating the Blues 21-19 in the championship game. The roster of the strong Green Team: Terry Lotts, Gavin Lott, Ross Grimm, David Stanovich, Fred Patrick, Ismael Espinoza, Clayton Ramage, David Derocha, Jim Moore. A highlight of the season was the Jeff Davis All-Star Bayou Rebels' victory over the Jackson County All-Stars by a 58-31 score.



Greens' Gavin Lott awaits snap from center, as Maroon Line prepares to charge.



Quarterback Charlie Neumann looks downfield for his receivers.





Shadows on the Shelter



The Tennis Courts--at last!



"That's fine, y'all!"

Heading for First



"Is this the last inning?"



"OUT!!!"





Ganucheau scores two

Circle K-Faculty Basketball Game



Basketball
Ballet



Mr. Clark pounds boards for Faculty in their 31-14 victory.



Versatility in Sports



VERN FOSTER
Holder of the Black Belt in Karate



DAVID ABRAHAM
On pitching staff of Montreal Expos



JO WILSON
1969 Mississippi High School
Singles Tennis Champion

A HURRICANE REPORT

Workers Tried To Save
Catamaran During Storm

Camille was no lady.

MAROONED VICTIMS
OF CAMILLE HUNTED

Rites For
Hurricane
Victims

Funeral of
doctor at
Lafayette
Catholic
buried in
Camille
victim's

Battered

And Buffeted...

Signs of Order Emerge
on Gulf Coast

One Must Be On Ground
To Realize Devastation

Features



How calm, how beautiful comes on
The stilly hour, when storms are gone!

Moore

Mr. Jefferson Davis



Ellis Taylor

Miss Jefferson Davis



Virginia Bernzott

Hall Of Fame



Herby Wilson

President, Circle K.
Vice-President, Student Council
President, Phi Theta Kappa
Most Likely to Succeed
Who's Who among Students in
American Junior Colleges

Mary Hayden

Co-Editor, THE BEAUVOIR
President, Newman Club
Who's Who among Students in
American Junior Colleges



Hall Of Fame



Karen Arseneau

Vice-President, Phi Theta Kappa
Activities Editor, THE BEAUVOIR
Who's Who among Students in
American Junior Colleges

Ellis Taylor

President, Student Council
Phi Theta Kappa
Circle K
President, Mississippi Junior
College Student Council
Association
Mr. Jefferson Davis
Who's Who among Students in
American Junior Colleges



Hall Of Fame



Virginia Bernzott

Sophomore Representative,
Student Council
Treasurer, Phi Theta Kappa
Features Editor, THE BEAUVOIR
Miss Jefferson Davis
Who's Who among Students in
American Junior Colleges

James Vierling

President, Phi Theta Kappa
Newman Club
Who's Who among Students in
American Junior Colleges



Hall Of Fame



Linda Gombos

Who's Who among Students in
American Junior Colleges



Who's Who Among Students In American Junior Colleges



Mary Hayden, Ellis Taylor, Virginia Bernatt

KAREN ARSENEAU
VIRGINIA BERNZOTT
SHARON BOBINGER
LINDA GOMBOS
MARY HAYDEN
VIRGINIA ROBERTS
NANCY SABLISH

MARY SMITH
WESLEY TEEL
ELLIS TAYLOR
JAMES VIERLING
WILLIAM WARD
WILLIAM WEILAND
HERBERT WILSON



Nancy Sablich, Karen Arsenau

Leadership — Citizenship — Scholarship — Responsibility



Sharon Bobinger



James Vierling, Mary Smith, Herby Wilson



Virginia Roberts, Wes Teel, Linda Combos



William Ward

Jefferson Davis Beauty Pageant



Shirley Scott
"Miss Congeniality"



Joyce Livingston



Pat Torjusen



Madeleine Machen



Marianne Towell



Samara Bowes
Miss Mississippi Gulf Coast
Junior College

Fourteen Lovely Girls . . . Five Finalists . . . And . . .

Susie
Sweetwater



Lovely





Most Beautiful

DONNA RAWLS

Most Handsome

DAVID GANUCHEAU

Jefferson Davis Who's Who

Sophomore Favorites

JANE BOYD WAYNE BOYD



DANNY COTTER
BARBARA BAKER



Freshman Favorites

Campus Favorite



SAMARA BOWES

Best Dressed

HERBY WILSON
PAT TORJUSEN



LIBBY MILNER
DAVID SALLOUM



Most Likely To Succeed



CRAIG FERGUSON

MARY SMITH

Most Versatile

Friendliest

SHIRLEY SCOTT

DAVID LORD



DID THE HURRICANE BLOW YOUR JOB AWAY?

Will it be months before your job will be back for you? Well, don't wait. Now is the time to begin training for a new job! Or to take training to upgrade your job! How can you do this? By enrolling in the Manpower Training program offered by the Mississippi Gulf Coast Junior College!

Training Areas

rebuild!

From

electronics, Sheet

Production, Saw Filing,

Horticulture, Health Occupations

and more if required.

BACK IN BUSINESS
AT THE SAME
LOCATION

CHAIN SAWS

Speed your recovery from
STORM
DAMAGE

Vo-Tech



When we build, let us
think that we
build forever . . .

Ruskin

Vocational- Technical Programs



Mr. Carlie Scofield
Director
Vocational-Technical Programs

The entire Campus evinces pride in the accomplishments of the Vocational-Technical area. Programs now offered at Jefferson Davis include Hotel-Motel-Restaurant Management, Nursing, Business Data Processing, Drafting and Design Technology, Police Science and Law Enforcement, Plumbing, Carpentry, Air-Conditioning and Refrigeration, Industrial Electricity and Electronics, Vocational Secretarial Training, Trowel Trades, Distribution and Marketing Technology, Radio Broadcasting Technology. The activities in a few of these fields are depicted on the next pages.



Radio Broadcasting

A goal of this curriculum is effective performance in the broadcasting industry through superior technical training and a well-rounded general educational program. It is designed to include the support and assistance of broadcasting stations located in the area served by the College. Students completing this program qualify for the third-class FCC licence.



Mr. Max W. Thornton
Vocational Counselor

Practical Nursing

This twelve-month course is designed to train persons to become Licenced Practical Nurses. Students spend the first four months studying fundamentals in the classroom and laboratory. The last eight months are spent in a cooperating hospital under the supervision of qualified instructor nurses.



Data Processing Technology



But IBM never
makes a mistake!



What's the key to this?

The Data Processing Technology program prepares students to collect, assemble, tabulate and process the information connected with the complex operation of computers used in modern industry and business.



The Smith Program



Fesly to the Sorter

Hotel, Motel And Restaurant Operation



The HMR curriculum prepares students to work in many phases of the hospitality industry. This college program gives instruction through classroom work, laboratory experiences, and field trips.

Carpentry

This course is designed to give students the basic knowledge and skills needed to enter the carpentry trade at the Beginner's Level.





Trowel Trades

This course prepares students to enter the bricklaying trade with a wide range of laboratory experience in both the construction and repair fields of building.



Industrial Electricity — Electronics

This program covers the foundations of basic electricity and electronics.



Metal Trades

This program prepares students to enter four trades: as a machinist, sheet-metal worker, welder, or maintenance mechanic.



Refrigeration And Air Conditioning

The refrigeration and air conditioning curriculum is designed to enable students to successfully enter and progress in the fields of air conditioning and refrigeration installation, service, and repair.





Manpower Development Training Program



The Manpower Development Training program of the College is operated in cooperation with the Mississippi State Department of Vocational and Technical Education and the Mississippi State Employment Security Commission. In addition to employment training, Manpower students are offered guidance services and general education to better qualify them for employment opportunities.



DON'T MISS COLLEGE BECAUSE OF CAMILLE

The Mississippi Gulf Coast Junior College has received emergency funds to assist hurricane victims to attend school. If you are in college now and need financial help or if you need financial help to register please contact the admissions office at any one of the three campuses —

CAMPUS; JEFFERSON CAMPUS; or JACKSON CAMPUS. — The

ad help for you NOW!

These emergency funds were received from: WE-CARE-RELIEF FUND; ASSOCIATED BUILDING CONTRACTORS OF MISSISSIPPI; PRIVATE SOURCES; and FED-

Building Contractors Aid Storm-Hit Students

Help for Hurricane Camille victims has reached the Coast in all forms. But the latest, according to Dr. J. J. Hayden Jr., president of the Mississippi Gulf Coast Junior College, was unexpected and most welcome.

The Associated Building Contractors of Mississippi, Inc., with their office in Jackson, contacted Dr. Hayden with an advance to help junior college students whose families are in financial difficulties because of the hurricane and cannot provide for the students' financial needs to attend college.

Terrill E. Wise, president of the Associated Building Contractors, is an alumnus of the college and he called Dr. Hayden expressing his concern for the Coast Junior College students.

Colleges Hope To Hold Students Despite Storm

MOON Miss. (AP)—State leaders, threatened with loss of dropouts after Camille, hope a stop-gap program will provide new loans at 7 per cent interest to help students. The heavy incentive payments of a per cent interest by the government to help students.

Gulf Coast People



Be thou the rainbow to the
storms of life!

Byron



Class Officers

President John McInnis
 Vice-President Wes Teel
 Secretary-Treasurer Myrna Ladner
 Reporter Janet Wyatt
 Student Council
 Representatives Virginia Bernzott
 Mary Smith
 Steve Swain
 Sponsor Miss Elaine Graves

Sophomore Class

Ana Maria Ampuero
 Jennifer Anderson
 Terrell Arnold
 Karen Arseneau
 Diane Bailey



Elwanda Baker



Jolene Baker



Johnny Bakker
 Richard Bell
 Thomas Bergman
 Virginia Bernzott
 Jerry Blackwell



Sharon Bobinger
 Joseph Bobko
 Keith Bond
 Edward Boone
 William J. Bowles





Jane Boyd
Larry Boyd
Wayne Boyd
James Brewer
William Brunson

Glen Burge
Becki Callander
Homer Carlisle
Larry Carlisle
Guy Catalano



Thomas Chambers
Trudy Cole
Romona Combs
Domalac Cvitanovich
David Daugherty



Charles L. Dawson, III
Pamela Day
Timothy Deas
Terry Dill
Roy Douglas



Edith Dreher
Sue Dye
Hal S. Edwards
Peggy Eriksen
Larry Evans



Douglas Fayard
Mary Ann Fortenberry
Paul Gammel
David Ganucheau
Pat Gill



Hazel Goodings
Kathryn Grotefend
Duane Hall
Mike Hammontree
Kathleen Harper



Luther Harville
Joanne Hamman
Mary Hayden
Tommy Hengen
Glen Huffstetter



Alvin Illich
Teddy Johnson
Kay Jordan



Thomas Kaderli
Darlene Kasovich
Myrna Laidner



Go, Irene!



Travis Ladner
Jill Ladner
Gary Lamas
Burt Lambert
Edward Lampkin



Ruby Lander
Robert Latil



Edwin Lennep
Peggy Letort



Mary Jane Lewis
Joyce Livingston



Charlotte Lizana
David Lord



Russell Lott
Irene Lyles
William Lyons
John McAdams
Earnest Mace



Electioneering Time



Timothy Machen
John Melniss
Bruce McKeown
Sharon McRauey
George Magee

Phyllis Mattina
Willie Mae Merrell
Perry Merrell



Jessie Morgan
Roland E. Mullins
Michael Murks



David Murphy
Charles Neumann
Benjamin Ortega



Be Immortal, Romans.

Fred Patrick
Jo Ellen Phillips
Perry Reynolds



Johnny Richardson
Ray Rivens
Nancy Sablich
Shirley Scott
David Seymour



Terry Shaw
Sue Shoemaker

Jimmie Simon
Jean Smallman



Donald Smith
Jerry Smith

Mary Smith
Claire Sovell



Lenna Stewart
Norma Stewart

Wayne Stewart
William Skinski



Gregory Stiver
Bruce Summy

Robert Talbert
Ellis Taylor



Wes Teel



Pat Torjusen



Terry Towles
James Vierling

Helen Voorhes
Anthony Wade



Janet Walden
David Walters



William Ward
David Washer



Janet and SOUND work.

James Webber
William Welland



Gail Welch



J.J. Wells, Jr.
Diane Wilson



Herbert Wilson
Rene Winstead

Janet Wyatt
Stanley Yarbrough





Class Officers

President Guy Brasseux
 Vice-President Paulette Bounds
 Secretary-Treasurer Marianne Towell
 Student Council
 Representatives Barbara Baker
 Danny Cotter
 Joe Davis
 Helen Duncan
 Diane Swain
 Sponsors Miss Winston Beacham
 Mr. Jerry Mullin

Freshman Class

Brian Abraham
 Rodney Aguzin
 Joseph Allbright
 Matthew Allen
 Benton Anders, Jr.



Joseph Ardis
 Kay Bailey
 Barbara Baker
 Jimmy Battin
 William Beckner



Sylvia Beimbauer
 Dennis Bellman



Thomas A. Best, III
 Michael Bishop



Bonnie Bham
 Robert Bonner
 Edward Boone
 Ellen Boro
 Paulette Bounds



Carlton Boyd
 Charles Bradshaw
 Genevieve Bradshaw
 Sandra Bramlett
 Guy Brasseux





Annie
Brown

Donna
Brown

Jannie
Brown

Kenneth
Buley, Jr.

Barbara
Burke

Terry
Cannette



Blain Carlson
Azalia Carrera



Katherine Chandler
Carrie Chriscio



Ronald Clyne
Michael Coakley

Fred B.
Cole, Jr.

Robbie
Combs

Ellen
Compton

Darrell
Comstock

Daniel
Cotter

Michael
Couch



I passed!



Michael
Craft

Linda
Cox

Mildred
Crosby

Pamela
Cuevas

Elizabeth
Curtis

Joseph
Davis



Embroidery, anyone?

Collin
DeSilvey

Ian
Devlin

Joel
Dicharry

Avon
Dibble

Brenda
Diele

Reed
Dillard



Michael
Dorcik

Craig
Dry

Helen
Duncan

Howard
Edwards

Phillip
Edwards

Paul
Endris





Carl
Eubanks

Edward
Evans

Joseph
Eyerman



Debra
Faber
Van
Favre

Edward
Fayard

Karen
Fayard



Keith
Fayard

Teresa
Flanagan

Our Fair Ladies.

Charles
Foster

Vern
Foster

Becky
Freeman

Kenneth
Gaines

Lorraine
Gates

Linda
Giles

Pamela
Goff

Karen
Gollott

Alice
Greene

Albert
Greene

Jerry
Gremillion

Vicki
Groom



Duane
Hall

James
Hardaman

Cinda
Hardy

Sheila
Harvey

Michael
Haynes

David
Head

Rodney
Headrick

Earnest
Heald

Ellen
Henegar

Collin
Holloway

Thomas
Hope

Rodney
Horne



Gary
Houston

Richard
Huggins



Steve
Hunter

Richard
Incata



Mary Frances
Jackson

Johnny
Jefferson



Candid of the Candidates.

Margaret
Klueberg

Kathleen
Kirkland

Kathy
Koenig





Joe Kuljis
Bertha Laid
Rene Lamas
Loretta Langford
Mary Ann Lawrence



Michael Layman
Joseph Lersky
Mona Lewis
Robert Loomis
Gavin Lott



Ronda Lott
Bennett Lowery
Matt Lyons
Felicia MacDonald
Madeleine Machen



Annual Talk

Deborah
McKeon

Mae Jewell
Magee

Jerry
Maloy

Billy
Mangrum

Karl
Mann

Rebecca
Martin



Paulette Mellinger
Cindy Ann Melton
Daniel Migues
Carol Miller
Sue Miller



Nell Minert
Robert Minert
Missy Mitchell
Michael Mixner
Nanci Montgomery



George Moore
Michael Moore
Orson Moore
Philip Morris
Gary Morrison



Happiness
is
Payday



James
Mowrey

Ronnie
Myers

Lawrence
Nelsen

Janice
Newman

Marlon
Newman

Melvin
Newman





James Nicovich
Danny Noble
Donald Norris
Bruce Nunn
Michael Oswalt



Ronald Owen
Billye Park
Charles Parker
Lillie Parnell
Shirley Parvin



John Pates
David Patterson
Patti Phafer
Steven Pitre
Jerry Pitts



Barbara Polk
James Purner
Judy Quave
Brenda Ratcliff
George Reed



The First Assembly and . . .



Linda Reid
Stephen Reinhardt
John Rhodes
Betty Roberts
Carl Roberts



Michael Rogers
Kenneth Sablich
William Sadler
Hugh St. Martin
Patrick St. Romain



Michael Saucier
Robert Saucier
Tim Searby
Donna Shearin
Arnold Shetland



Donna Showers
Mark Simon
Randall Skupien
Douglas Slade
Michael Slade



. . . Greetings from the Dean.



Ticket, Mr. Vierling?



Curtis Smith
Cynthia Lyn Smith
Cynthia W. Smith
Dennis Smith
Rodney Smith



Michael Spears
Martha Spratlen
Holly Spriggs
John Stachura
James Stallings



Paul Starks
Charles Stein
Farrell L. Stiver
Diane Swain
Johnnie Taylor



Stephen Taylor
Leon Thompkins
Jennifer Thompson
Steven Thompson
Patricia Tiblier

Patricia Tokansky
Marianne Towell
Thomas Trahan
Kay Traynham
Wanda Trostle



Gary Veglia
Adrienne Velasco
Concetta Virzini
Lucia Vizzini
James Walker



Donald Walter
Phyllis Warfield
Sandra Warner
Helen Watts
Robert Webb



Alan Wentzell
Patricia White
Harlan Wilkerson
Patrick Williams
Jon Wilson



Welcome back, Gloria!



Steven P.
Wilson

Dianne
Young

James
Youngblood



A Note from THE BEAUVOIR Staff:

We hope that together we have built a pleasant moment of a memorable year. We wish to express appreciation to the many faculty and students who cooperated with the annual staff in our efforts. Photographic credits are legion -- Mr. Fred Hutchings, Mr. Chauncey Hinman, many Jefferson Davis students and staff -- but we direct special tributes to James Davis and the man at Kodak who first thought of the Instamatic.

MARY HAYDEN MARY SMITH

Director of Photography



In Memoriam

John McLinnis

1950—1970



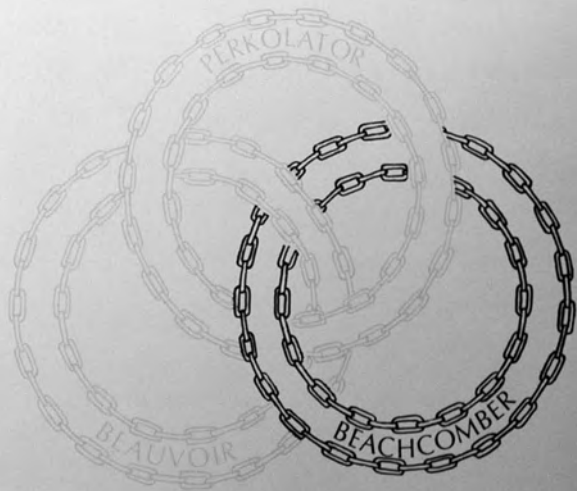

Contents

Administration	227-230
Academics	231-250
Classes	251-268
Organizations	269-280
Features	281-290
Activities	291-203



ADMINISTRATION



Dean
Curtis L. Davis

Dean Davis strived continuously throughout the year to maintain a studious yet enjoyable atmosphere for the students of the Jackson County Campus.



BILLIE J. LOFTON
Director of Student Services



MARSHALL GLAZEBROOK
Director of Finance



BRUCE FISHER
Counselor



BERT PHELPS
Vocational Counselor



R. TRAVIS FERGUSON
Director of Vocational-Technical



MARY ANNE PALMER
Librarian



WILLIAM MARTIN
Supervisor of Adult Education



HAROLD ROUSE
Evening College Co-Ordinator



BETTY OSWALD
Director of ITV



G. A. PARNELL
Supervision of Buildings & Grounds



PEGGY PARKES
Assistant Librarian



BRENDA CARTER
Receptionist



DEAN OVERSTREET
Student Center Manager



LORENE PORTER
Bookstore Manager

Our Secretaries . . . In The Dean's Office,



BRENDA CARTER (receptionist), HELEN DAVIS, and KATHLEEN LOTT capably and efficiently handle the business of their office.



HELEN DAVIS
V. A. and G. E. D. Testing



KATHLEEN LOTT
Secretary to Dean Davis



IRMA GRANT
Library



DOROTHY GAUTIER
Adult Education



SUE FISHER
Finance



JOAN WILSON
Business Office



JOAN PARNELL
Vocational-Technical



ANN WISE
Vocational Counselor



ACADEMICS

Francesca Howard is the capable head of a multi-faceted department consisting of English, Modern Languages, Developmental Reading, and Speech and Drama.



"Hmmm! Not here again!"



"Ustedes tienen que practicar más."

Language Arts



Mrs. Lane really looks forward to grading those papers.



Dr. Turney demonstrates what not to do when giving a speech.

FRANCESCA HOWARD
English



CARLANA LANE
English
EDNA HANNAH
English



WALTER E. MULLEN
English
KATHLEEN ELLIS
Languages



AMARYLLIS STROUD
Developmental Reading
MILTON L. TURNER
Speech



Science Department



That just might do it, it might explode. Below: Mr. Stringfellow hard at work.



ROBERT HERRINGTON
Department Chairman



ROBERT HOLLINGS-
WORTH Biology



M. K. STRINGFELLOW
Physics



ROBERT MacINNIS
Chemistry
Chosen Teacher of the
Year (1969) by Phi Theta
Kappa.



WILLIAM RUDDIMAN
Department Chairman



DEAN SHAW, "Let's see, which is big enough to
call a city?"

Social Studies Department



ARCHIE STRAHAN, "How many fenders is that?"



JOSEPH ELLO, Dept. Chairman, conducts the "Heavenly" choir.



This is ART !?"

Fine Arts Department

CECILE HIGDON welcomes guests to an art show.



Ralph Jones

Mathematics Department

FLORENCE BRYAN



RALPH SMITH, Department Chairman.



Calculus might be fun this year!



Business Department

HAROLD ROUSE
Department Chairman



MARY MILLER
JEANETTE THOMAS



JAME IRWIN
ROYCE B. LUKE



Mrs. Miller teaches her students the correct method of typing business letters.



The students are instructed in the fine points of Business Law by Mr. Rouse.



At the sound of the bell, Mrs. Irwin reminds her students to cover their office machines before departing.



Physical Education Department



VIVIAN BURKETT...
demonstrates the proper grip of a golf club in Girls' Physical Education class.



COACH USEY referees a game in Boys' P. E.



ROBERT USEY...
ponders a question in Health.





MRS. COCKRELL supervises her "efficient" secretarial trainees.

Secretarial Training



JAN COCKRELL teaches this one semester course of basic office skills.



Auto Mechanics

MR. CLEVELAND A. PATTERSON prepares students in the basics of auto mechanics.



Students use equipment recommended by the automotive industry.



Sheet Metal

LOUIS TREMMEL, instructor of the two-semester sheet metal course.



Those who complete this course of study will be trained in the use of measuring instruments, layout, hand, and machine processes, welding, cutting and brazing.

Welding

Laboratory work provides authentic industrial working environment utilizing the latest welding equipment and techniques.

GERALD TAYLOR, a former graduate of the school, now teaches welding.



Drafting



CHARLES L. MUNROE



JEROLD SHEPHERD



WILLIAM MARTIN



Drafting isn't his only specialty!



A student works to translate his ideas into lines.



Electronics



Mr. Cowser demonstrates the proper procedure to a student.



The student, left to his own imagination, spends much time on lab work.



RICHARD J. BECK



THEO R. COWSER



CHARLES E. ORMON



Metal Technology



Mr. Buehl Hicks instructs this course which enables students to enter the welding trade.



Pipefitting

This course, designed for beginners, teaches the basic knowledge and skills necessary for entering the pipefitting trade.

T.V. Production



Mr. McRaven and Mrs. Oswald help to check equipment.



Mrs. Betty Oswald conducts this course in TV communication which gives the student experience in speaking before a TV camera.



The cameraman prepares to tape the weekly show.



Larry Thomas presents the weather forecast for the week.



Mrs. Nolte watches as a student demonstrates the use of crutches.

Practical Nursing



With a diploma from Mercy Hospital, Vicksburg, Miss., and her B. S. and N. Ed. from Louisiana State University, Mrs. Mary Bennett efficiently guides her students through their twelve month course.



Mrs. Kathleen Nolte works with her students in hopes that they will be able to write the State Board Examination and become Licensed Practical Nurses.

After laying a foundation with four months of classroom and laboratory work the students are ready for eight months of clinical experience in a hospital.



Registered Nursing



Instructors in the R.N. program are Mrs. Vivian Coates, Mrs. Faye Anderson, Mrs. Jeanne Larcher, Mrs. Kathryn Webb, and Miss Lois Dickson, Director.



The program provides a means of correlating the philosophy and standards of nursing and general education.

The girls who complete the course are eligible to write the state board examination and be licensed as a Registered Nurse...



... they are prepared to take staff positions in hospitals, nursing homes, doctor's offices, and to do private duty. Many are hired by the institutions that ally themselves with the Associate Degree Nursing Program.



Mr. Charles Newell is the sole instructor in this course.

X-Ray Technology



Students spend many hours in laboratory work.



Mr. Newell explains to his students the procedures for oral X-rays.



CLASSES



Sophomores



James E. Anderson
Charles Arnold
Joseph Ballow
Jerry Barfield



Janet Belden
Patricia Belden
Randall Bennett
Mike Bourgeois



Tim Broussard
Thomas Brown
Sandra Bugg
Phyllis Burrage



Joann Byers
Alex Carter
Betsy Churchwell
DeVonde Clemence

Carter Clough
Lamoyne Cochran
Cathy Crisman
Debbie Daughtrey



Winkle Davidson
Julia Downs
Sye Earhart
Margaret Elland



James Ellzey
Talmadge Estis
David Fain
Jimmy Ferrer



Martha Fields
Melba Fisher
Lila Gilliam
Dianne Griffin



Ronnie Gunter
Jeanne Harbison
Lee Hargrove
Dianna Harper



Carolyn Hayes
Paul Hembree
Shiela Hess
Jaffus Holloway



Alyse Illich
James Jefferson
John Johnson



Charles Jones
Elizabeth Keenan
Martha Kendrick



Carole Morrison
Sharon Murphy
Alan McCall



Vicki McGill
Donald Nixon
Diane Pardoe



Pansy Keys
Kim Kroner
Jaquelyn Long



Wanda Martin
Patrick May
Myrtle Mestler



Dorothy Miller
Charles Moody
Bertha Moote



Floyd Patterson
Carol Pearson
Pat Rainey



Mary Ready
Billey Richmond
Cynthia Roberts



Raymond Robinson
David Rogers
Karen Ross





Georgia Rouse
Cynthia Schaub
Betty Scott



Essie Scott
Brenda Shepperd
Jerry Smith



Wanda Smithie
Sue Smotherman
Carol Sonnier

Ione Stewart
Sandy Stroud
Tollie Stroud



Bob Tallant
Debra Thompson
Dan Todd



James Torrey
Terrilee Trauth
Ken Travillion



Nanette Turner
Gary Tyndall
Mike Waldrop



Eugene Wallace
Vera Ward
Larry Ware



Carolyn Walsun
Marva Wells
Bobby Wesley



Larry Williams
William Wiley
Alson Young



Freshmen



Glenn Alfonso
Dennis Allen
Trudy Almond
Margaret Andrews



Gill Autmon
Evelyn Avery
Anna Ayers
Bessie Balcer



Joseph Ballow Jr.
Linda Bang
Thomas Bang
Vivian Bang



Gary Bardwell
Virginia Barlow
Mary Barnes
Robert Barrilleaux



Virgil Barton
Donna Baty
Gordon Belongia
Dianne Belton

Kevin Benefield
Diann Benward
Michael Black
Ronald Blakeney



Russel Bond
Kenneth Booker
Dennis Borries
Ganell Bourn



Lola Bourn
Billy Bowen
Janice Branch
Kenny Branning



Robert Breland
Aaron Bridges
Linda Broome
Clarence Brown



Gwen Brown
Michael Burrows
Janie Bush
Ronda Butler



John Camley
Janie Carter
Ted Carter
Keith Casto



Bobbie Cherry
Sandra Cirlot
James Cline
Jerry Cobb





Kerry Cochran
Jack Collier
Grover Comer
James Cook



Jimmie Cooper
Donald Crawford
Sandra Cumbest
Dorothy Cummings



David Davidson
Debbie Davis
Howard Davis
Marcia Davis



James DeAngelo
Carolyn Dickerson
Cassandra Dillon
Jimmy Doggett



Sherry Douglas
George Drago
Kathy Duda
Glenda Dugan

Rita Dupont
Henry Edgar
Donna Edwards
Roberta Ellis



Jeanne Elio
Joe English
Elna Everett
Richard Ezell



Nancy Farr
Richard Fisher
Raymond Fleming
James Flury



Eula Fountain
Julius Fountain
Valri Fountain
Will Frazier



Joan Freightman
Shannon Gilly
Mary Gilmore
Debra Gladney



John Goff
Robert Goff
Louis Goldsmith
Michael Gollot



Sandra Gollot
Linda Grant
Betty Graves
Freddie Graves



Patricia Graves
Vicki Green
Robert Groh
Gene Groome



Edna Hall
Jannie Hall
Jon Hall
Tommy Hall



Larry Hamilton
Kenneth Hancock
James Hanna, Jr.
Frankie D. Hanson



Michael Hare
Linda Harris
John Hedman
Mae Henderson



William Herrin
William Hickey
Debra Hill
Evie Hill



Charlene Holland
Lela Holmes
Melody Holt
Freddie Horton



Betty Hubbard
Steven Humphreys
Stella Hunt
Rose Hyde



Minerva Jackson
Pat Jarvis
Sandra Jerkins
Arion Johnson



Charlotte Johnson
Chris Johnson
Sarah Johnson
Vincent Johnson



Dianna Jones
Ruth Joyner
Patricia Keenan
Loretta Keller

Dan Kennedy
Karen Kinley
Roy T. Kirk
Anita Knight

Clara Kyles
Kenny LaBruyere
Mary Ladner
Jean Ladnier



Larry F. Lawley
Geneva Lawrence
Paul LeBarard
Dessie Leggett



Mrs. James Lewis
Kathryn Lewis
Roosevelt Lewis
Bernadine Liddell



Ida Liddell
Ruby Liddell
Clyde Lightsey
Gloria Lindsey



Roberta Little
Albert Long
Carol Lott
Michael Lowery



Judy Lyons
Linda Dianne Lyons
David McArthur
Kerellea McCullum



Jerri McDaniel
Doris McElvoy
Thomas McLain
Bonnie McMillan



Sharon McMillan
James Malry
Anita Manning
Carolyn Mammel



Shirley Marchant
Judy Martino
Larry Massey
Robert Maxwell



Ada Mayo
Guy Mayo
Brenda Miller
Sally Miskel



Mary Lou Moody
Catherine Moore
Bruce Morgan
Peggy Morris



José Mosquito
George Mulvaney
Sandy Murphy
Chuck Naquin



Carley Olsen
Robert Oswald, Jr.
Bernia Paris
Debbie Parker



Don Parker
Robin Parker
John Parrott
James Phelps



William Phillips
Louis Pittman
Anita Pridgen
La Donna Pursell



Karl Randle
Deborah Read
Nettie Reeves
Rebecca Reeves



Annie Richardson
Iola Richardson
Dell Roberts
Robert Robertson



Roger Robinschaux
Carolyn Robinson
William Robinson
Wreatha Robinson



Lana Roddy
Larry Rowell
Michel Ryan
James Salmon





Robert Scharnhurst
Danny Schroeder
Harry Schwab
Carolyn Scott



Linda Seals
George Searcy
Celeste Sebastian
Curtis Severs



Marc Shanley
Josephine Shoemate
Carl Simmons
Bunnie Sims



Stephen Slaughter
Charles Smith
Dean Smith
Donice Smith



Evelyn J. Smith
Marjo Smith
Melba Smith
Meredith Smith



Paul Spiriti
Linda Stauter



Dorothy Stensland
Ike Stork



Katherine Strange
Timothy Stuckey
Lehman Tanner
Edward Tansil



Lauranda Taylor
Mary Taylor
Alice Titus
Ronald Toulmé



James Townsend
Paula Trehern
Billie Trigg
Olivia Trochesett



Beverly Tubb
Linda Tucel
Pat Tucel
Herbert Turk



William Tyrone
Mitchell Valentine
Woody Van Devender
Anna Vann



Lana Vice
Gloria Walley



Jay Wells
Callie Wesley



Charles Wesley
Bruce Westphal
Diana Willkerson
Cathy Williams



LaJuan Williams
Mary Williams
Chris Wilson
Iris Wilson



Larry Wilson
William Winstead
Dwight Wimasky
Deborah Witchen



Carol Wood
Shirley Woodson
Barbara Yelverton
Paula Zirkelback



Student Government



Members of the Student Government Association: (FRONT ROW); Sharon Murphy, John Johnson, Sandy Murphy, Briley Richmond, (SECOND ROW); Pat Rainey, Jimmy Ferrer, Alex Carter, and Debra Hill.

Officers: Pat Rainey, Secretary; Briley Richmond, President; and Sharon Murphy, Treasurer.



At all times the S. G. A. strives to unite the Campus under the common intentions of betterment for the educational facilities offered.



Briley Richmond, President, listens intently as another member speaks.

S.
G.
A.



Lila Gilliam served as Vice President first semester.

The House

Sponsors
Student
Activities



Encourages
Student
Participation

Don Nixon serves as presiding officer of the House.



Students cast their ballots as Briley presides over the ballot box.



House Officers are Don Nixon, Debbie Daughtrey, and Edward Emerson.



House members are Don Nixon, Lana Vice, Edward Emerson, Robbie Robertson, Jeannie Harbison, and Debbie Daughtrey.

Mathoms



Photographer Larry Ware checks setting on light meter before taking a picture.



Editor Diane Fisher ponders over selection of art work for magazine.

MATHOMS--a collection of things of no immediate value but too good to discard--is descriptive of the contents of the literary magazine. Staff members are Biz Keenan, Bill Myers, Kevin Benefield, Mrs. Francesca Howard, sponsor, Jeannie Harblison, Diane Fisher, editor.



Gulf Coast Communique



Janie Williams, Bill Myers, Jerry Barfield, Curtis Johansen, Larry Thomas, Jimmy Ferrer, Biz Keenan, Kevin Benefield, Mrs. Howard.



Mrs. Francesca S. Howard, sponsor, encourages hard working editors.



Lila Gilliam served as editor of paper first semester.



Co-editors Biz Keenan and Kevin Benefield study an advertising lay-out.



Ronnie Searcy -- Co-Editor



Mrs. Stroud -- Sponsor



Larry Ware -- Photographer



James Anderson -- Layout



Sandy Stroud -- Copy



Junior Comer -- Co-Editor



Vicki Green -- Copy



Mike Ryan -- Photographer

Beachcomber

Projects Club



Mrs. Vivian Burkett, sponsor, capably oversees activities.



Members of the Projects Club work on decorations for the campus Christmas tree.



Snoopy and friends wait for the Great Pumpkin on Halloween.



Watch that foot! The tree has to go there.



Youth Congress

P
r
o
m
o
t
e
s
L
e
a
d
e
r
s

A
n
d
C
i
t
i
z
e
n
s
h
i
p



Delegates to Senate at Youth Congress were Dr. Milton Turney, sponsor; Bob Groh, Sye Earheart, Larry Ware, David Rogers, Pat Rainey, and Ronnie Searcy.



Phi Theta Kappa



Pi Epsilon Chapter of PHI THETA KAPPA was chartered to recognize and encourage scholarship among Junior College students.



SPONSOR: Archie Strahan

Pi Epsilon Chapter

OFFICERS: Jimmy Ferrer, President; John Johnson, Vice-President; Julia Downs, Secretary-Treasurer; Judy Ros, Reporter.



The purpose of the PHI BETA LAMBDA is to help the members to develop the traits necessary for becoming a leader in today's business world.

Phi Beta Lambda



OFFICERS: President - Jim Lewis (not pictured); Vice-President - Mike Ladnier; Secretary-Treasurer - Terrilee Trauth; Reporter - Rita Dupont; Publicity - Tollie Stroud.

SPONSORS: Mary Miller and Jane Irwin.





Samothrace officers are (LEFT TO RIGHT): Tollie Stroud, parliamentarian; Debbie Daughtrey, reporter; Judy Ros, president; Diana Pardoe, treasurer; Lana Vice, parliamentarian; (not shown) Gail Guardia, vice president; and Phyllis Burrage, secretary.

Samothrace

Samothrace is the campus service club. It encourages the development of the individual member and her service to campus and community.



S.E.A.



The campus Student Education Association is a student branch of the MEA and the NEA.



FEATURES

Jackson County's Beauty Pageant



Finalists in the JC Beauty Pageant: Debbie Daughtrey, Gwen Brown, Kathy Strange, Sandra Gollott, and Rita Dupont.



Gwen performs a baton act.



Kathy dances a soft shoe routine.



Gwen Brown



Rita Dupont



Kathy Strange



Debbie Daughtrey



Sandra Gollott

And There Was Entertainment



Moon men Donald Nixon and Stephen Slaughter welcome the Earthling beauties.



Contestant Janie Carter rehearses her talent selection.



Nursing students sing an original folk song, "Camille."



Unsuspecting Lana Vice is stalked by moon man.



Airman William Winters serenades the contestants with the theme song "Moonlight Becomes You."

Speech Potpourri



A speech potpourri was held on campus with contestants from all classes. Although all the speeches were good, winners had to be chosen. Here Dr. Turney awards the trophies. Winners were Pat Rainey, third place; Guy Moore, second place; and Roberta Little, first place.



Mrs. Betty Oswald conducted the program in the crowded cafeteria as the students relaxed and paid attention to the speakers.





Majoring in education, PAT RAINEY is a Dean's list student and a member of Phi Theta Kappa. She serves as secretary of the SGA and as a library assistant.

Hall Of Fame

TOLIE STROUD'S many activities include Samothrace, participating in the campus beauty pageant, and working as a library assistant. She is a secretarial science major and a member of Phi Beta Lambda.



Majoring in business, BRILEY RICHMOND has been a member of Phi Beta Lambda, Phi Theta Kappa, and served as president of the SGA.



Among the many things JOHN JOHNSON does are serving as vice president of Phi Theta Kappa, sophomore class president, a member of the SGA, and a library assistant. An engineering major, he is also a Dean's list student.



A Dean's list student, JIMMY FERRER serves as president of Phi Theta Kappa, a member of the SGA, and a library assistant. He is majoring in accounting.



A journalism major, ELIZABETH KEENAN serves as co-editor of the school newspaper. She is a Dean's list student and was nominated to Phi Theta Kappa.



SANDRA STROUD is a member of Phi Theta Kappa, a President's and Dean's list student, and is majoring in chemistry. She also has the honor of being elected to the Hall of Fame twice.

Who's Who In

American Junior Colleges

Tollie Stroud



James Ferrer



John Johnson



Talmadge Ertis



Dianne Griffin



Sandra Stroud



Elizabeth Keenan



Kathy Strange



Briley Richmond



Pat Rainey



In Memoriam . . .



To fellow student and friend LILA GILLIAM whose tragic death in a car accident on December 2, 1969 left the entire Gulf Coast Junior College in grief. With pride and sorrow we pay tribute to Lila.

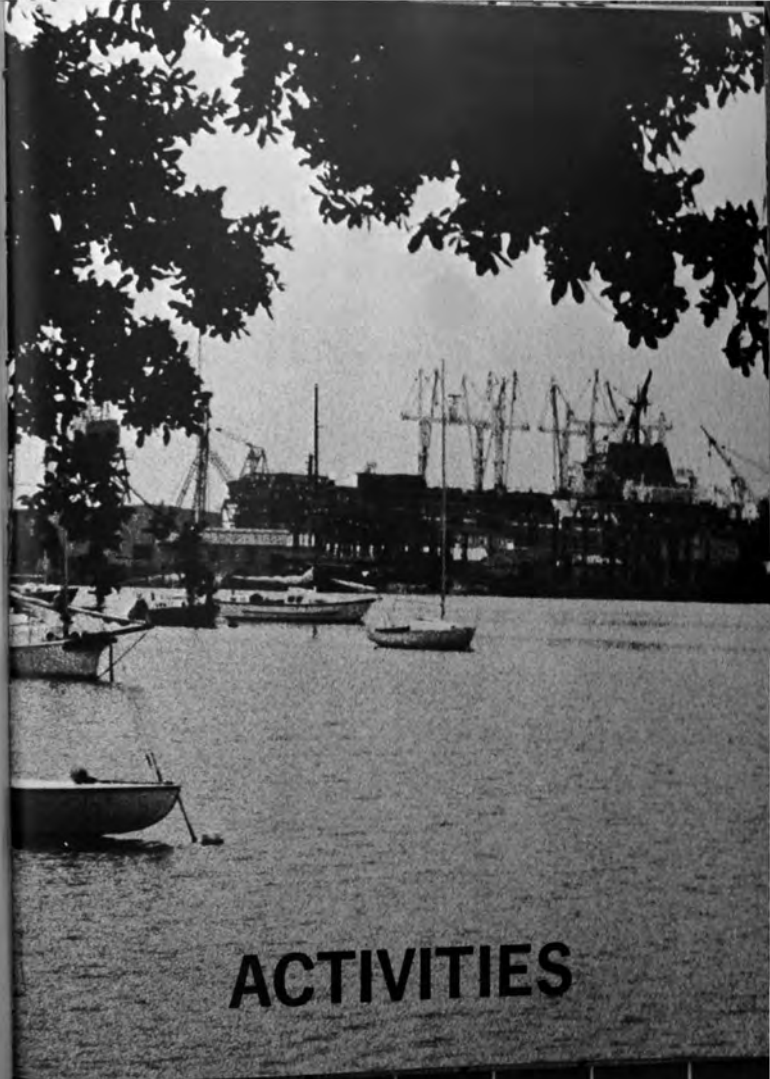

ACTIVITIES



President Richard Nixon addresses a crowd of more than 75,000 people in Gulfport.



In August of 1969 Hurricane Camille made her deadly visit to the Mississippi Gulf Coast and left thousands of people in despair. President Nixon flew into Gulfport on September 8 during the height of clean-up efforts and gave the people of the Coast a big "lift" in spirit.



A view of the effect of the devastating winds of Camille.

It provided shelter for 600 people during the onslaught of the worst storm in U. S. history, Hurricane Camille.



Camille Was A Catastrophe



A cross section of J. C.'s social life.



"What's up?"



I wonder if this is how Einstein started.



All work and no play.



Mrs. Davis puts the word on Mr. Lofton.



Registration can be fun.

A Little J.C. Soul



Boy, does that smart!



"Should a man offer a woman a Tiparillo?"



Teachers' favorite pastime.

Jackson County Physical Activities



It's not really a challenge to keep a beach ball just above the attention of the boys' feet, is it?



Dance instructor Dianne Griffin teaches a new number.



Expression on the faces of spectators reflect varied emotions aroused by this Karate exhibition.



Black belt I have to open. Very, very strong.

Black belt I have to open. Very, very strong.

Jackson County Campus is not only concerned with developing minds, but also in building strong bodies. Participation

in such activities as modern dancing, self-defense, tennis, golf, and volleyball is encouraged.



Boys' P.E. classes battle one another in an intramural football game.



One of the main objectives is to watch where the ball goes, follow it. And try to keep it out of the highway!



Hey look, I got it. Now what do I do with it?



The most humiliating moment of registration--getting ID pictures.



There is always the problem of finding classrooms on time.



The high point of every two-hour class--the five minute break at the snack machines.



Then, of course, there are the happy moments in the book store, wait until you get the bill!



They want to know all about the car you haven't gotten yet.



If you have a problem the best thing to do is talk it over.





An enjoyable lab class.



We were honored to have Dr. Mulkana and his wife.



Everyone should have a crack at the chemistry lab.



Of course, every student should have the privilege of learning to use the library facilities.



Every time I tumble I lose a fingernail.



Gotta hurry, I'm late for class.



"Come on, bend farther. You can do it!"

Can we really make a Christmas tree out of this?





Time out for food.



Stop for friendly conversation.



SOMETIMES it's empty.



Even advisors can



A chance to borrow books.



A little relaxation between classes.



You better believe in this faster bunny!



We even have time to enjoy a good card game.

Together



We Build . . .

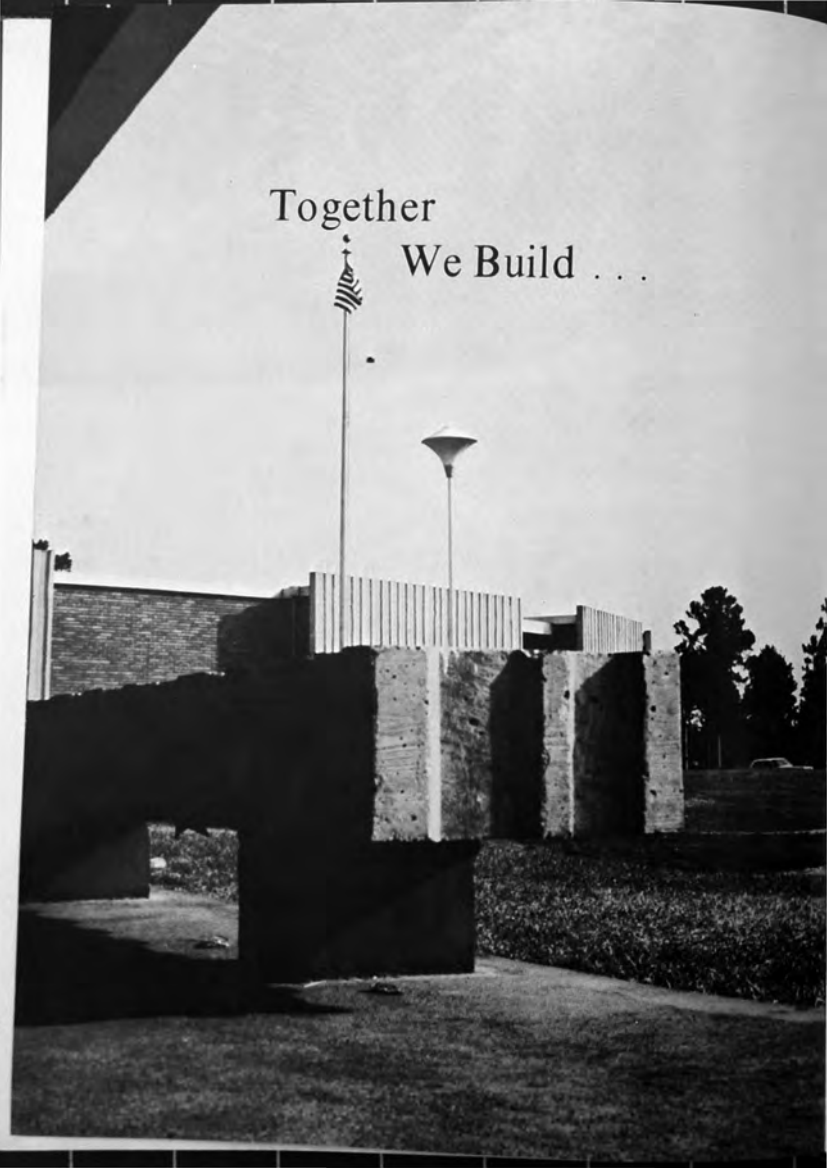



MISSISSIPPI GULF COAST JUNIOR COLLEGE

MISSISSIPPI GULF COAST JUNIOR COLLEGE

