

TRIDENT



PERKINSTON CAMPUS
MISSISSIPPI GULF COAST
JUNIOR COLLEGE

MISSISSIPPI GULF COAST JUNIOR COLLEGE
JEFFERSON DAVIS CAMPUS

Table of Contents

The College 1 - 33

Perkinston Campus

Perkolator 34 - 147

Jefferson Davis Campus

Beauvoir 148 - 263

Jackson County Campus

Beachcomber 264 - 352

JACKSON
COUNTY
CAMPUS
MISSISSIPPI GULF COAST
JUNIOR COLLEGE



Mr. M. L. Malone
Chairman



Dr. W. H. Starr
Vice-Chairman



Mr. Warner Peterson
Secretary

THE BOARD OF TRUSTEES

HARRISON COUNTY

Richard Creel
Russell A. Quave
James E. Reese
W. H. Starr
Donald Demetz
Earl Sellier
T. W. Milner, Jr.
Harold Levron
W. Luther Blackledge
Esco Smith

Biloxi
Biloxi
Gulfport
Gulfport
Pass Christian
De Lisle
Gulfport
Saucier
Saucier
Gulfport

STONE COUNTY

W. W. Taylor
Hiram J. Davis
William S. Mauldin, Jr.
W. M. Callahan, Jr.
Gordon G. Bond
E. J. Miller

Wiggins
Perkinson
McHenry
Wiggins
Perkinson
Wiggins

JACKSON COUNTY

G. M. Hamilton
R. A. Roberts
Warner Peterson
G. H. Puhle
Norman V. Flurry
R. H. Slaughter, Jr.
M. H. Mallette

Moss Point
Moss Point
Pascagoula
Ocean Springs
Perkinson
Pascagoula
Pascagoula

GEORGE COUNTY

M. L. Malone
Luther Jones
M. L. Pope
M. C. Murrah
W. T. Moore
Carroll Dungan

Lucedale
Lucedale
Lucedale
Lucedale
Perkinson
Lucedale





Miss Gloria Rogers
Assistant Secretary



Mrs. Ethel Bond
Secretary to the President



1971-72 — A Year Of Growth

- A Year Of Exploration And Innovation
- A Year Of Association With The Finest Young People In The World
- A Year Of Study — Seeking — Striving
- A Year Of Congratulations For Jobs Well Done

A Year Which Will Long Be Remembered As A Time
When It Was Expecially Good To Be Part Of The
Mississippi Gulf Coast Junior College

J. J. Hayden, Jr.
President



COLLEGE ADMINISTRATIVE ASSISTANTS
HERB CARNATHAN-Data Processing; L.A. KROHN-Business; W. HAROLD WESSON-Instruction; BOYCE BRELAND-Vocational-Technical; EDWARD EVANS-Manpower Coordinator.



MRS. WYVONA SCARBROUGH
MRS. BETTY COBB



PAUL E. BRAUCHLE
Vo-Tech Counselor



MR. ROBERT T. SMITH, Systems Analyst Programmer.
MRS. MILLIE TAFF-Personnel Monitor.



MRS. LOUISE JONES
Supervisor Of Health
Occupations.



ELAINE STEVENS, ANN REEVES,
GERTIE BROWN AND SISTER
FARRIS.

BIL BYRD
AND
FRIEND





MRS. SUZANNE DAY, MRS. FLORENCE RAINWATER, MISS NANCY LEE, MRS. KAY TAYLOR, MRS. HELEN VERNON, MRS. BRENDA ZIEBA CH.



MR. EVERETT COMPSTON



MRS. JOYCE WILLIAMS



Where's Nancy.



TRIDENT PLANNING



FACULTY ADVISORS

BENNIE WARREN-
PERIC

AMARYLLIS STROUD-
J.C.

JULIA WARD-
J.D.

LILLIAN HAYDEN-
DISTRICT

EDITORS



1971
HALL OF FAME
honoring
WILLIAM M. "FISH BAIT" MILLER
class of 1932

Doorkeeper of the U.S. House of Representatives
Washington, D.C.

Whose outstanding devotion to duty and service to his country redounds to the fame and honor of his Alma Mater.



Vertis Ramsay, Jackson County Circuit Clerk was awarded the Sam Owen Distinguished Service trophy in ceremonies prior to the football game.

Ramsay, chairman of the Jackson County Alumni Chapter, was recognized for helping collect more than \$4,000 for scholarships to the Jackson County Campus.

The award, originated by the late Sam Owen, Gulfport realtor, was presented to Ramsay by Miss Carolyn Owen, daughter of Mr. and Mrs. Tofie Owen, Gulfport.

1972 ALUMNI OFFICERS

LEFT TO RIGHT: First vice-president, Donnie Taylor, Biloxi, counselor at Jefferson Davis Campus; Executive Secretary, Mrs. Wyona Scarbrough; Second vice-president, George Byars, Pascagoula, Ingalls Nuclear official; Mrs. Shirley Sanders, 1971 secretary; and President, Ed Robbins Taylor, Wiggins banker. The new secretary-treasurer, Cooper Roberts, Pascagoula, official with Ingalls is not pictured.





J
D



Queen Melonie Claire Williams and Mr. Elmer Williams, Maid Linda Louie Lestrade and Gordon Illing, Maid Stella Rose Clegg and Mr. George Clegg.



Queen Melinda Joyce Scott and Mr. W. G. Scott, Maid Jeanette Alford and Mr. Warren Alford, Maid Bonnie Halls Morgan and Mr. J. B. Morgan.



P
E
R
K



HOMECOMING COURT 1971



SEATED: J. C. Queen Mary Ann Hinman; J. D. Queen Melonie Williams; Perk Queen Melinda Joyce Scott. STAND-
ING: Maids Cathy Wood, Vicki Davis, Stella Clegg, Linda Lestrade, Jeanette Blair Alford, Bonnie Halls Morgan.



J
C



Queen Mary Ann Hinman and Mike Dickinson, Maid Cathy Wood and Tommy Lander, Maid Vicki Davis and Bill Purchis.







KENNETH FARRIS, head baseball coach at Mississippi Gulf Coast Junior College, holds one of 22 bats presented to 1971 National Junior College All-American team members and coaches by Hellerich and Bradsby Company, maker of the Louisville Slugger. Among names inscribed on the bat is that of Rodney Walker, a 1971 Perkinson graduate who during his two-year career as a pitcher won 23 games and lost only one for the Gulf Coast Bulldogs. Walker, a native of Wade, Miss., was drafted by the St. Louis Cardinals and Baltimore Orioles, declining both offers to attend the University of Mississippi on a baseball scholarship. Turning out winning baseball teams and talented players is nothing new to Coach Farris. During his 10 years at Gulf Coast, the Bulldogs have been in the state playoff every year, winning the title six times, including the 1971 series.



MISSISSIPPI GULF COAST JUNIOR COLLEGE BASEBALL TEAM — 1971 STATE CHAMPS

1st ROW, LEFT-RIGHT: Alan Saucier, Fred Dubuison, Dan Nelson, Glen Lamas, Mike Stafford, Mike Hobby, Charles Driskell, Dean Cunningham; 2nd ROW, LEFT-RIGHT: Jim Norris, Gene Jay, Spud Wieniewitz, Jimmy Haygood, Rodney Walker, Derel Broussard, Curt Davis; 3rd ROW, LEFT-RIGHT: Cliff Kirkland, Elmer Williams, Don Puz, Jimmy Taranto, Coach Ken Farris.





TRACK 1971

STANDING: Coach George Schul, Tommy Perry, Wayne May, Steve Carter, Mike Smith, Gilbert Pynn, Leroy Faucett, Harold Holton, Trainer "Tank" Hinton. KNEELING: Denny Faggot, Larry Benefield, Dinskey McKay, Laverne Hathorne, Henry Holloway, Ronnie Otalet.

Mississippi Junior College and Gulf Coast Junior College

TRACK RECORDS

100 Yard Dash	*9.6--Glenn Larkin, 1969 9.8--Charlie McDonald, Meridian, 1939; Petey Street, Hinds 1950; Ernest Turcotte, Hinds 1957	Mile Run	*4:29.5--Bob Woodworth 1966 4:26.7--Bubba Kynard, Hinds 1968
220 Yard Run *	*21.9--Glenn Larkin 1968 21.8--Carville Fitzhugh, Holmes 1966	High Jump	*6'3 1/2"--Leroy Fraucett 1971 *21'11"--Barry LeTort 1969
440 Yard Run	*49.8--Steve Carter 1970 49.4--Breck Brown, Northwest 1964	Broad Jump	23'6"--Nick Revon, Hinds 1949 *12'1'8"--Nick Simmons 1969
880 Yard Run	1:55.5--Bob Woodworth Gulf Coast 1966	Discus	147'5"--Ronald Hernandez, Southwest 1960 *11'9"--Ray Clier 1970
Low Hurdles	*24.6--Randy Payne 1968 24.2--Troy Jenkins, Hinds 1965	Pole Vault	13'3 3/4"--Pete Fleming, Jones 1956 *45'9"--Richard Dick 1969
120 High Hurdles	*15.6--Robert Romero 1970 15.0--Woody Simpson, Holmes 1970	Shot Put	47'10"--Hinds 1965 1:29.2--John Conde, Harry Roberts, Danny Taylor Glenn Larkin, Gulf Coast 1969
Mile Relay	*3:26.7--Mike Smith, Danny Taylor, Grover Havens, Steve Carter, 1970 3:24.6--Lee Bailey, Walter Farmer, Dallas McCrory Hal Jenkins, Holmes 1969	880 Yard Relay	*42.8--Johnny Corde, Harry Roberts, Danny Taylor Glenn Larkin 1969 42.8--John Willard, Bobby Jones, Jimmy McGreggor, Freddie Childs, Mississippi Delta 1969
		440 Yard Relay	



MJCC BASKETBALL ROSTER 1971-72

Bob Weather begins his 12th year as head coach of the Bulldogs. During his tenure at Gulf Coast his teams have won 260 wins and 100 losses. Coach Weather is second among the active Junior College coaches in the nation.

A graduate of the University of Southern Mississippi, Weather has won four State Championships (1964, 1966, 1969, 1970) and his teams have been numerous times. Probably the best basketball team in the state in 1969, when the Bulldogs swept to the State with a perfect 24-0 record.

Anderson, David	4	G-F	Harper, Greg	33	C
Russell, Doug	30	F	Heater, Doug	15	C
Crotchfield, Ray	31	G	Smith, Alan	21	F-C
Lee, James	35	G-F	Miller, Irv	1	C
Lee, Sammie	35	G	Harper, Bob	1	C
Brickler, Darryl	3	F-C	Assistant Coach: William Lewis		
Waller, Steve	22	F-C	Managers: George Williams		
Wilson, Mike	20	F-C	Herbert Sullivan		
Gust, Mike	11				

ON THE MALL



THE MISSISSIPPI GULF JUNIOR COLLEGE NATIONAL CHAMPIONS — 1971

No.	Name	Off.	Def.	Wt.	No.	Name	Off.	Def.	Wt.
2	Jim Beck	K	K	206	53	Terry Helms	C	T	207
3	Glover Hayden	K	K	213	55	David Taranto	C	E	165
10	Ken Boyntick	QB	CB	185	60	Robby Saucier	C	T	220
11	Gilbert Pyron	QB	S	188	61	Jimmy Stork	T	T	197
15	Gary Jackson	QB	CB	168	63	Tom Garcia	G	OLB	185
18	James McKay	QB	S	170	64	Gerald Pickich	G	MLB	205
20	Willie Lee Sims	F	CB	160	66	Butch Nobles	C	MLB	184
23	Charles Sims	SE	CB	155	67	Larry Campbell	G	OLB	175
25	Bennie Williams	RB	CB	180	68	Harold Holton	G	MLB	235
26	Don Fredericks	RB	S	194	70	Shed Foxworth	T	T	185
27	Ronnie Coutelet	F	S	175	71	John Jalanihich	T	T	206
30	Jerald Thomas	RB	RB	177	72	Skip Holland	T	F	210
31	Wayne Patrick	RB	OLB	170	74	Ronnie Thomas	T	T	218
32	Melvin Morgan	SE	CB	160	75	Jerry Brown	T	T	224
33	Tommy Robison	F	S	187	76	Kerry Neal	T	T	205
34	Larry Benefield	SE	CB	165	77	Glen Lamas	T	T	210
35	Ronnie Miller	RB	OLB	157	78	Vernon Mallett	T	E	210
36	Johnny O'Brien	RB	OLB	196	79	John McDougle	T	E	210
40	Rikkie Autmon	F	CB	188	82	Tom Ferrill	TE	OLB	195
41	Lavorne Hawthorn	RB	CB	184	83	Eugene Gannecheau	TE	OLB	217
47	Mike Niolet	F	S	171	85	Percy Fournier	TE	MLB	182
48	Kenny Larsen	RB	OLB	178	87	Mike Borden	SE	S	147
51	Mike Jenner	CB	OLB	193	88	William Holloway	SE	CB	165
52	Charles Driskel	C	OLB	170	89	Rocky Johnson	TE	OLB	200



STATE CHAMPIONS — 1971



N J C A A

NATIONAL FOOTBALL CHAMPIONSHIP
1971

FORT SCOTT 13
GULF COAST 22



NATIONAL FOOTBALL CHAMPION





THE WORLD-FAMOUS MISSISSIPPI GULF COAST JUNIOR COLLEGE MARCHING BAND

ROW 1: Carl Davis, Debbie Dubeson, Greer Lander, Linda Scott, David Reeves, Debbie Pait, Bruce Harvey, Nora Welsh, Mammie Walters. ROW 2: Gary Schmalz, Mike Pait, Debbie Santa Cruz, Virgel Fulcher, David Brouillette, Lary Lond, Eddie Garrison, Hugh Griffon, Karla Hager. ROW 3: Bill Eley, Glenn Carnathan, Garry Roberts, Jim Walker, Jerry Worth, John Hayden, Jackie Carter, Roger Haynes, Robert Peresich. ROW 4: Myra Taylor, Bob Keller, Rick Lot, Bob Furby, Cathy Moore, Wayne Galloway.

UNDER THE DIRECTION OF PROF. SAM JONES



AND PERKETTES

ROW 1: Claire Dick, Pamela Purchner, Marion Lion, Cyndie Scarbrough, Sue Spring, Sue Ellen Smith, Candy Broome. ROW 2: Sherry Hughes, Ellen Moore, Mary Ellen Davis, Pat Clark, Sharon Weaver, Karen Fulton, Audra Wilkes, Cecilia Mitchell. ROW 3: Holly Martin, Ronda Alinworth, Diane Meeks, Debbie Craig, Susan Doolin, Janet Parker, Karen Cannady, Linda Catchot, Susan Wittman. ROW 4: Johnnie Overstreet, Wanda Smith, Ginger Seymour, Shirley House, Carmen White, Kathryn Grahm, Deborah Kendrick, Debbie Smith, Judy O'Neal, Rebecca Griffin. ROW 5: Karen d'Angelo, Sarah Roberts, Sondra Parker, Tony Smith, Janie McDonald, Anita Wesson, Michelle Grulch.

AND MRS. FRANCES HEMETER.



Finalists Dottie Renfroe, Marcia Randall, First Runner-Up; Marilyn Skellie, Second Runner-Up; Marsha Green and Melinda Scott, First Place.

WELCOME TO MY WORLD

PERKINSTON CAMPUS
Marcia Randall
Janie McDonald
Marilyn Skellie
Melinda Scott

JEFFERSON DAVIS CAMPUS
Margaret Wimberly
Marsha Green
Julie Rushing
Sherry Booth

JACKSON COUNTY CAMPUS
Judy Lucas
Faith Foreman
Cathy Clark
Dottie Renfroe

MISS MGCJC – MELINDA SCOTT



A Trophy from Dr. Hayden.

A crown from Beth Butterfield.



MELINDA SCOTT
MISS MGCJC

THE DAILY HERALD

Published By Gulf Publishing Inc.

ROLAND WEEKS JR.

President

General Manager

AMBROSE G. HAMPTON

BEN R. MORRIS

Publisher Co-Publisher

ROBERT P. McHUGH

Editor

EUGENE P. WILKES

JAMES J. LUND

Editor Emeritus

Managing Editor

Biloxi-Gulfport, Miss., December 10, 1971

Junior College, Senior Deeds

Mississippi Gulf Coast Junior College has once again demonstrated its remarkable versatility and its dedication to excellence in the national football championship it won last week.

Everyone connected with this unique educational institution has cause for pride. The Bulldogs may recruit football personnel from only four counties in Mississippi—Harrison, Jackson, Stone and George. But the Fort Scott team, defeated 22-13 by the Bulldogs, is the only junior college in Kansas. And it recruits grid prospects from the entire state and from such far away places as Iowa and Washington, D.C.

Winning against odds, however, is a habit with Coach George Sekul, who as a player led the University of Southern Mississippi to its only undefeated season back in 1958. His national champions, the first Mississippi has had since Ole Miss won the mythical senior college title in 1960, also had a perfect record for the 1971 season.

The laurels won in sports by Mississippi Gulf Coast Junior College are an appropriate addition to the academic achievements it has gathered over the years.

There is an entire generation of Gulf Coast business and political leaders who owe their education, absorbed in the dark days of the Depression, to the inexpensive, conveniently located system of junior colleges in the area.

It is fitting that the system has grown since then, adding campuses where needed. It is appropriate that it should present a curriculum that ranges from liberal arts to the vocational and technical skills required by the communities served. And in recent years, the system has developed enterprises, such as the recently held writers conference, that involve the school directly with members of the community.

We congratulate the Bulldogs on the national honors won on the football field. And we commend the entire system for the vital and vigorous role it plays in the Mississippi Gulf Coast community.





PERKOLATOR

As Director of the Mississippi Gulf Coast Junior College Perkettes and Band, Sam Jones devotes many hours of his time to help those two organizations perform. Band trips, parades, Perkettes practice, and a Spring Band Concert are just a few of the many activities that Mr. Jones organizes.

For his devoted time and tireless efforts, since 1952, the annual staff proudly dedicates the 1972 Perkolator to "Prof" Jones.

DEDICATION

PROFESSOR SAM JONES



A
C
A
D
E
M
I
C
S





EXECUTIVE DEAN
CHARLES G. ODOM

ADMINISTRATION



DR. CLYDE STRICKLAND
Director of Instruction



L. D. STRINGFELLOW
Director of Finance



THOMAS E. HILBUN
Director of Student Services



B. J. SCARBOROUGH
Director of Vocational Education



ED SCARBOROUGH
Director of Student Housing



GERALD BUCHANAN
Librarian



MRS. LILLIE REED
Assistant Librarian



MRS. MARGIE RABBY
Counselor

ASSISTING

SECRETARIES



MRS. JOYCE ROGERS



MRS. LOUISE CRUTHRDS



MRS. GLENNIE WHITE



MRS. WILLIE BUNCH



MRS. DORIS STRICKLAND



MRS. CLARICE COKER



MRS. SHIRLEY HARRIS



MRS. GLORIA REID

STAFF

HOUSEMOTHERS



MRS. MARY DEES
Head Housemother



MRS. KATHLEEN RICHARDS



MRS. LYDEAN DAVIS



MRS. HELEN EDWARDS



MRS. ALINE KENNEDY



MISS SYDNEY
ALEXANDER
English



MRS. CASSIE BATSON
Mathematics



EUGENE
CLEMENT
Fine Arts



DR. WALTER DAVIS
Horticulture



CLEM DELLINGER
Physical Education



KENNETH
FARRIS
Physical Education



MRS. ADDIE MAE FAUST
Chemistry



Perkinston Campus Faculty

KENNETH FAUST
Chemistry



MRS. WORD GUILD
Language



MRS. DOROTHY
HALL
English



MRS. LILLIAN HAYDEN
Developmental Reading



MRS. NELL HENDERSON
English; Speech



DR. THOMAS
HENRY
Business



SAM JONES
Band; Perkettes





MRS. ANNA FAYE KELLEY
Business



SAM LEWIS
Social Studies



WILLIAM LEWIS
Physical Education



DR. NELDA
LOTT
English



DR. WOODLEY LOTT
English



JERRY McAFEE
Agriculture



MRS. KAY
McINNIS
Business



JOHN McQUAGGE
Physical Education;
Health



DR. RICHARD
MILLER
Biology



MISS MARY KATHERINE
MORPHIS
Home Economics





GUY MOFFETT
Physics



LARRY O'NEAL
Mathematics



JOHN PASCHEL
Auto Mechanics



CARLTON PETERS
Bible



CHESTER PRATT
Printing



HOMER T. RAINWATER
Biology
MISS SHIRLEY RITTER
Calculus, Science
ROBERT ROMINGER
Government, History



MISS SUE ROSS
Physical Education



WOODROW RUSTIN
Drafting



MISS KATHRYN SCHLEDWITZ
Speech, Drama



FRANK SPRING
Printing



CHARLES SULLIVAN
History, Geography



BENNIE WARREN
Psychology, Education
JAMES WITTMAN
Music
ROBERT WEATHERS
Physical Education



SOPHOMORES



SOPHOMORE CLASS OFFICERS: LEFT TO RIGHT, Paulette Moss, Secretary; Debbie Bonnett, Treasurer; David Lee, Vice-President; Mike Guel, President; Marcia Randall, Student Council Representative; Mamie Walters, Student Council Representative.

Rhonda Ainsworth
La Grange
Brenda Alexander
Long Beach
Jeanette Alford
Gulfport
David Andoin
Moss Point



Rikkde Autman
Carver
Bertha Avery
Stone
Mary Avery
George County
Michael Balch
Pass Christian



Barry Barq
Notre Dame
Lynn Barton
George County
Carey Battaya
D'Iberville
Cynthia Battaya
D'Iberville



Patricia Baughn
Harrison Central
Dorothy Begue
Pass Christian
Larry Benefield
Gulfport
Paulette Bennett
Moss Point



Katherine Bents
Pass Christian
Cathy Blaylock
Stone
Herbert Bonam
O. L. V.
Bettye Bond
Biloxi



Billy Bond
Stone
Judy Bond
Stone
Lamar Bond
Harrison Central
Deborah Bonnett
George County



Jackie Boone
Gulfport East
Raymond Boone
Harrison Central
Vernon Bradford
Nichols
Karen Brehm
H. H. Arnold





David Brouillette
Gulfport
John Bull
Stone
Karen Bunch
Stone
Janice Burrus
Long Beach



David Byrd
Biloxi
Larry Campbell
East Central
Mike Campbell
Abramson
Karen Cannady
Chofu



James Carlisle
George County
Herbert Carnathan, Jr.
Crossland
Regina Cates
Vanceleave
Jimmy Cerra
Pass Christian



Patricia Chapin
Gulfport
Ted Clark
Ocean Springs
Larry Cloyd
Harrison Central
James Cochran
Stone



Juan Colegial
Kansas
Debra Kay Cooley
Stone
Karen Counselman
George County
Norman Cowart
Stone



Jan Cox
Gulfport
Debbie Craig
Gulfport
Vicki Crawley
Moss Point
David Dackrum
Locker



Cornel Cuevas
Long Beach
Nelson Cuevas
Harrison Central
Charles Currie
St. Stanislaus
Stanley Cummings
St. Martin



Karen D'Angelo
Gulfport
Curt Davis
Vanceleave
Peggy Davis
Stone
Linda Doty
Pascagoula
Fred Dubouison
Harrison Central

Nola Daniels
Gulfport East
Lequita Davis
George County
Dwight Day
Gulfport
Charles Diskell
George County
Larry Ellis
D'Beriville

Gayle Danzey
Stone
Patricia Davis
Stone
Jane Dees
Vanceleave
George Drury
Stone
Billy Ely
Pascagoula





George Evans
George County
Denny Faggard
Moss Point
David Fairley
Harrison Central
Martha Falk
Vanceleave

Tommy Ferrill
Biloxi
Danilo Flores
Forrest County
James Flurry
Vanceleave
Robert Fore
Stone



Karla Hager
Long Beach
Lela Hartley
Gulfport

Larry Hale
Forrest County
Bruce Harvey
Moss Point

Tommy Hall
Stone
Duron Hatten
Stone

Ricky Harrington
Notre Dame
Victoria Hatten
Stone

Dusty Harris
Long Beach
Walter Hatten
Stone

Steve Harris
Vanceleave
Kenny Hatten
Stone



Shed Foxworth
Gulfport
Eugene Gmacheau
Biloxi
Paul Garrison
Tate
Janet Gartin
Harrison Central



Lloyd Goff
George County
Rhonda Goff
Lake Shore
Kay Gordon
Stone
Kenny Gordon
Harrison Central



Michael Graham
George County
Catherine Griffon
Pass Christian
Mike Guel
Gulfport
Judy Gurley
George County



Becky Havard
George County
Walter Hinton
Vanceleave

Julia Havard
George County
Carole Hobby
Pass Christian

Terry Helms
Harrison Central
Michael Hobby
Pascagoula

Doug Hester
Pascagoula
Joe Hodges
George County

Bruce Hickman
Stone
Howard Holder
East Central

Benjamin Hillman
George County
Skip Holland
George County





William Holloway
Magnolia
Harold Holton
Gulfport
Shirley House
Harrison Central
Bonnie Howell
George County



Douglas Howell
George County
George Huth
St. John
Paulette Jackson
Moss Point

John Jalamvich
Ocean Springs



Gene Jay
Harrison
Central
George Krebs
Biloxi

Pamela Krohn
St. Martin
Mike Ladner
Gulfport



Sandra Ladner
Biloxi
Glen Lamas
Biloxi

Greer Ladner
Pine Bluff
Susan Latimer
Long Beach



David Lee
Stone
Richard Lewis
Moss Point

Florence
Lombberger
Nichols
Larry Lord
Tate



Lynn Lovelace
Choctawhat-
chee

Janie McDonald
Gulfport
John McDougle
Magnolia
James McKay
Long Beach

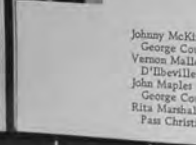

Johnny McKinney
George County
Vernon Mallet
D'Ibeville
John Maples
George County
Rita Marshall
Pass Christian



Holly Martin
Castle
Diane Meeks
Harrison
Central
Catherine Miller
Biloxi
Irvin Miller
Biloxi



John Monroe
George County
Richard Morataya
Forrest County
Paulette Moss
George County
George Murphy
Vancleave



James Niolet
Pass Christian
Mike Niolet
Pass Christian



Gary Nobles
Salmen
James Norris
Long Beach



Johnny O'Brien
O. L. V.
John O'Neal
Stone



Ronnie Outalet
St. Stanislaus
Doyle Parker



Janet Parker
Stone
Patsy Parker
Stone



Sondra Parker
Biloxi

Leslie Patrick
O. L. V.
Tyrus Pearce
Forrest County

Robert Peresich
Biloxi
Tommy Perry
Biloxi
Shirley Peters
Social Circle

Martha Pittman
Harrison Central
Romnie Prescott
George County
Sandy Preston
Stone

Pam Purchner
Harrison Central
Gilbert Pyron
D'iberville
Marcia Randall
Long Beach

David Reeves
Long Beach
James Reid
Forrest County

Tommy Robison
Harrison County



Wayne Rogers
Stone

Deborah Santa Cruz
Sacred Heart
Kathy Sarris
Long Beach

Bobby Saucier
D'iberville
Cynthia Scarborough
Ocean Springs
Patricia Schultz
Gulfport

Linda Scott
Tate
Sherry Scruggs
Rosedale
Judith Sewell
Gulfport

Rose Shaw
Harrison Central
Marilyn Skellie
Long Beach
Gall Smith
Stone

Keith Smith
Gulfport East
Melinda Steele
Stone

Herman Street
George County

Johnnie
Sullivan
Culpeper
Peggy
Sullivan
Blount



Scott Tanner
George County
David Taranto
D'berville

David Taylor
St.
Stanislaus
Dianne
Thompson
George
County



Barry Thrash
Harrison Central
Jamesena Tillman
Stone

Paul Tisdale
Blount



Roland Tootle
George County

Ella Underwood
George County



Mavis Vaughn
Moss Point

Stephen Vickers
Moss Point



Janice Walker
St. John

Jerry Wallace
George County
Peggy Wallace
George County



Alvin Walters
Forrest
County
Mamie Walters
Pascagoula

Edward Warner
Pass Christian
Rachel Watson
Pascagoula



Zeta Watson
Pascagoula
Nora Welsh
Moss Point



Henry Wienlewitz
Moss Point
Joe Williamson
George County



John Wittman
Pass Christian
Larry Yancey
Pascagoula



Clay Burns
Pascagoula
Thomas Carroll
St. Martin



Freshmen



FRESHMEN CLASS OFFICERS: LEFT TO RIGHT: Debbie Stuart, Secretary-Treasurer; Patty Backus, Vice-President; Marion Lion, Student Council Representative; Cindy Vogt, Student Council Representative; Mark Peresich, President.



Seren Ainsworth
Dwayne Alexander



David Ambrose
Larry Anderson
Debra Avery



Patty Backus
Philip Bardwell
Hank Barnhart
Douglas Bazeil



Jimmy Beck
Cheryl Begue
Susan Bellew
Tim Bishop
Peter Blake



Dennis Bond
George Bond
Leah Bond
Fred Boone
Michael Borden
Charlie Boulton



Linda Bourdin
Glenn Boyce
Deborah Boyett
Kenneth Boynick
Priscilla Bynum



Jerry Bradley
Mary Brehm
Frances Breland
William Breland



Beverly Brooks
Harvey Brooks
Cassandra Broome



Jerry Brown
Roxie Brown





Schweida Brown
Larry Bryant
Kay Burgess
Jeana Burns
Morris Burns
Diane Buxton



Robert Byrd
Hold Cain
Nancy Canady
Jacqueline Carter
Kim Casano
Susie Catalano



Linda Catchot
Cathy Christensen
Janis Cirlot



Pat Clark
Claire Cloer
Jerry Clopp



Billy Cochran
Cindy Cole
Darrell Combett



Ellen Conn
Robert Cooley
Gregg Cox



Linda Crockerum
Fred Croom
James Croom



Ray Cuthrlds
Marie Cuevas
Ray Cuevas
Dean Cunningham
Ronnie Dailey
Eddie Danzey



Gary Dorsey
Thomas Devenport
Carol Davis
David Davis
Marie Davis
Mary Davis



Terry Davis
David Dearman
Malcolm Deas
Leonard Dehard
Virginia Dedeaux
Chi Dees



Arla Deggs
Bill Dennis
Claire Dick
Rodney Dickson
Carl Dickens
Susan Donlin



Gay Douglas
Peggy Draughn
Deborah Dubuisson

Jan Dubuisson
Jimmy Dubuisson
Robert Eldred

John Ellis
Paul Elmore
Melvin Enmons

Kenneth Erwin
Carolyn Evans
Susan Ezell

Cooper Farris
Ormond Fayard
Karen Favre



Rodney Fountain
Percy Fournier
John Fox
Don Fredericks
Dannie Freeman
Rebekah Freeman



Virgil Fulcher
Karen Fulton
Robert Furby
Wayne Galloway
Tom Garcia
Greg Garret





Sharon Gell
Denise Gibson
Rhonda Gibson
Robbie Gilmore
Jo Ann Giuffria
Debbie Goff

Harry Goff
Kenneth Goff
Carl Graham
Kathy Graham
Rebecca Griffin
Hugh Griffin



Lawrence Grider
Michelle Grulich
Kurt Guillot



John Guthrie
Patricia Hale
Cindy Hamill



Linda Hamilton
Gregory Harper
Pam Harrell



Beverly Harvey
William Harvey
Janet Hatten



Lazette Havard
Charles Havard
Jutta Havard



Mike Havard
Tony Havard
Levorne Hawthorne
Glover Hayden
John Hayden
Roger Haynes

Carvel Hickman
Marlyn Hickman
Robert Hilburn
Jim Hodges
Stuart Hodges
Marsha Holden



Gay Holland
Elizabeth Howell
Franklin Howell
Jeffrey Howell
Vernon Howell
Dianne Huck

Barbara Huckleby
William Hudson
Sherry Hughes
Nadine Huribert
Gary Jackson
Jeffrey Jenkins



Ronnie Jenkins
Michael Jenner
Kyle Johnson

Rocky Johnson
Florence Jones
Gena Jones

Darlene Kapp
Deborah Kendrick
Deborah Kennedy

Deborah Kirby
James Kirker
Steve Kuhn

Connie Ladner
Joseph Ladner
Nancy Ladner



Peggy Ladner
Lorraine Lamy
Kenny Larsen
Arvel LeBataud
Paul Lee
Harold Levron

Shirley Liddell
Max Lightsey
Marion Lion
Mark Lippe
Cheryl Lipscomb
Carl Lizano





Elizabeth Locke
Dwain Lott
Ricky Lott
Robert Lott
Russell Lott
Hilda Lunsford



Johnnie McCann
Mike McIntosh
Robert McRaney
Patricia McCarty
Gerald Maples
Stephen Martin



Joel Miles
Ronnie Miller
Cecilia Mitchell



Melody Mixon
Dennis Moffett
Joseph Mohler



Becky Moore
Kathy Moore
Barry Moran



Virgil Fulcher
Karen Fulton
Robert Furby
Wayne Galloway
Tom Garcia
Greg Garret



Kerry Neal
Londie Necale
Joe Newman



Clayton Nickell
Janice Odom
Steve Odom
John O'Neal
Judy O'Neal
Johnnie Oventreet



Charles Owenby
Roy Paige
Deborah Pait
Joanne Papania
Linda Patton
Mike Patton



Ronnie Patton
Gerald Pickich
Steve Pickich
Jerry Peralta
Mark Peresich
Nemour Phillips



Patricia Pipkins
Jackie Posey
Cyndy Prestridge
Norma Purchner
Connie Purvis
Garnette Quarles



John Radich
Johnny Ranager
Priscilla Reeves



Sarah Roberts
Kenneth Robertson
Terri Robinson



Faye Rogers
Lowell Rogers
Mildred Rogers



Rodney Rogers
Robert Rogers
Roy Rosignol



Donita Rouse
Rena Rouse
Sidney Rutter



Bimbo Sanders
Robert Sanders
Mike Saunders
Everett Scarborough
Mark Scarborough
Gary Schmalz



Suzette Sellier
Ginger Seymour
Ronnie Seymour
Clark Shaughnessy
Marilyn Shaw
Charles Sims





Willie Sims
Mary Lynn Slade
Ronald Slater
Alan Smith
Debbie Smith



Gwen Smith
Pam Smith
Samuel Smith
Sue Smith
Tom Smith



William Smith
Gary Spooner
Sue Spring
Jackie Stewart
Jimmy Stork



Steve Strickland
Darryl Strickler
Debra Stuart
John Sutherlin
Stephen Taranto



Edmund Tapbutton
Harriet Taylor
Myra Taylor
Jerald Thomas
Ronnie Thomas



Leroy Trahan
Mary Treadway
Patricia Townsend
Ann Van Zandt
Hal Vaughn



Linda Vincent
Virginia Wambsgans
Nicholas Vizini
Cindy Vogt
Jim Walker



Jack Walley
Paulette Walker
Raymond Walley
Steve Walley
Paschal Walters



Diane Ward
Ben Ward
Sharon Weaver
June Wehrman
Kenneth Welch



Anita Wesson
Carolyn Whately
Carmen White
Edmund White
Charles Whittington



Richard Whittington
Connie Wiggins
Phillip Wiley
Alex William
Gary William



Anthony Williams
Clifford Williams
Joy Williams
Sandra Williams
Herman Willis



Audra Wilkes
Lolita Wittmann
Susan Wittmann
George Wixon
Raymond Womble



Sandra Woodward
Jerry Worth
Betty Yates
Kenny Yocum
Ronald Sims

ORGANIZATIONS



STUDENT COUNCIL



Johnny McKinney
President

Marilyn Skellie
1st Vice-President

Brenda Alexander
Secretary-Treasurer

Kathy Sarris
2nd Vice-President

SOPHOMORE REPRESENTATIVES: Marcia Randall,
Mike Guel, Mamie Walters.



Student Council representatives elected by the student body for outstanding leadership, serve Perkinston Campus in one of the most important and active organizations. Their chief aim is to promote student activity and welfare. This year their activities included a Welcoming Dance, Homecoming Activities, the Perkinston Campus Beauty Pageant, Who's Who elections and a Farewell Dance.



FRESHMEN REPRESENTATIVES:
Cindy Vogt
Marion Lion
Mark Peresich (Not pictured)

MEMBERS
AT
LARGE
Gerald Maples Jeff Jenkins
David Reeves



STATE PRESIDENT OF THE STUDENT
COUNCIL ASSOCIATION OF MISSISSIPPI:
Clay Burns

The Christian Council consists of the Presidents, the Vice-Presidents, and the sponsors of the religious organizations on campus. This year's activities included sponsoring a Thanksgiving service, talent show, and Religious Emphasis Week. The Council acts as mediator of the religious organizations on campus. Sponsors of the Council are Mr. Buchanan and Mr. Warren.

CHRISTIAN COUNCIL

MEMBERS: STANDING, LEFT TO RIGHT: David Davis, Patty McCarty, Mark Persich, Linda Scott, Mr. Gerald Buchanan, Sponsor; Patty Backus, Mr. Bennie Warren, Sponsor; Mary Treadway.



Baptist Student Union

The Baptist Student Union helps coordinate religious activities for Baptist students. Attending the Mississippi Baptist Student Convention, going on retreats or coordinate tri-campus activities and sponsoring a coffee house, helps to provide a well-rounded religious life on campus.

MEMBERS: SEATED, LEFT TO RIGHT, Dave Davis, Anita Wesson, Bonnie Morgan, Darlene Kapp. STANDING, LEFT TO RIGHT: Thomas Carrol, Judy Bond, SECRETARY; Herman Street, Rev. Jimmy Davis, SPONSOR.





MEMBERS: FIRST ROW, LEFT TO RIGHT; Patty Backus, Rita Marshall, Marlon Lion. SECOND ROW, LEFT TO RIGHT; Kathy Sarris, Lorraine Lamy, Joy Williams, Judy Gurley. THIRD ROW, LEFT TO RIGHT; Patricia Chapin, George Krebs, Connie Ladner.

NEWMAN CLUB

The Newman Club is a religious organization on campus for Catholic students. It is designed to help guide these students in their spiritual life while at Perk. Mass is held on Tuesday nights in Gregory Chapel. The club's other activities included raffling off stuffed animals, and sponsoring two parties at the Church in Wiggins for all the students on campus. Sponsor of the Newman Club is Father Filipich.

OFFICERS

- President Pat Chapin
 Vice-President George Krebs
 Secretary-Treasurer Dottie Begue
 Christian Council Rep. Mary Treadway
 Sponsor Father Filipich

Wesley Foundation



MEMBERS: LEFT TO RIGHT; Mavis Vaughn, Paulette Bennett, Debbie Bonnett, Nora Welsh, Marcia Randall, Linda Scott, Julia Havard, Susan Bellew, David Reeves, Kay Burgess, Phil Phillips.

The Wesley Foundation is the religious organization for Methodist students. Under the sponsorship of Rev. Tommy Cumberland, Wesley is one of the most active groups on campus. Programs and student trips enable Methodist students to broaden the range of their Christian experience.



OFFICERS: LEFT TO RIGHT, President, Linda Scott; Vice-President, Paulette Bennett; Secretary, Nora Welsh; Treasurer, Mavis Vaughn; Christian Council Representative, Susan Bellew.

WOMEN'S RECREATION ASSOCIATION

The Women's Recreation Association is an organization for physical education majors. The Club is designed to help students entering the physical education field to better prepare themselves for the senior college. Most of the members also participate on Perk's Girls Volleyball and Basketball Team. Officers of the organization are: Tunnaladner, President; Rita Marshall, Vice-President; Carmen White, Secretary-Treasurer; Sherry Scruggs, Historian; Melody Mixon, Reporter. Sponsors of WRA are Miss Sue Ross, Mrs. Stuart.

MEMBERS: FIRST ROW, LEFT TO RIGHT; Melody Mixon, Janice Walker, Susie Latimer, Rita Marshall. SECOND ROW, LEFT TO RIGHT; Terrie Robinson, Sherry Scruggs, Carmen White, Tunnaladner.



MEMBERS: FIRST ROW, LEFT TO RIGHT: Cheryl Blackwell, Ellen Conn, Janie Cirlot, Boo Wood, Linda Hamilton, Nora Walsh, Cathy Moore, Paulette Bennett, Candl Broome, Pat Clark. SECOND ROW, LEFT TO RIGHT: Susan Ezell, Eddie Garrison, Glenn Camathan, Maurice Gary, Nick Vizini, Larry Lord, Linda Scott. THIRD ROW, LEFT TO RIGHT: Sharon Gell, Schweida Brown, Virgil Fulcher, Robert Hillman, Bruce Harvey, Raphael Navarro, Billy Hy, Kathy Lander, Rebecca Griffin, Debbie Kennedy. FOURTH ROW, LEFT TO RIGHT: Mamie Walters, Diane Buxton, Kenny Goff, Hugh Griffin, David Reeves, Taft Cooley, John Hayden, Anita Wesson, Toni Smith.

PERKINSTON CHOIR

Mamie Walters
Accompanist



Mr. Eugene Clement
Director



Perk's Choir is one of the largest and busiest groups on campus. This year the group participated in television tapings, choral festivals, and singings at Edgewater Mall. Their main projects were the Homecoming, Christmas, and Spring Concerts, and the performance of a Requiem Mass on the coast.

1971-1972 BULLDOG SPIRIT DRIVE



Marcia Randall
Co-Captain
Sophomore



Kathy Sarris
Co-Captain
Sophomore

Patty Backus
Tommy Perry

Marcia Randall

Darlene Kapp

George Krebs

Marilyn Skellie



Marilyn Skellie
Sophomore



Patty Backus
Freshmen



Darlene Kapp
Freshmen

Tommy Perry George Krebs



We have been fortunate to claim one of the most outstanding junior college cheerleading squads in the nation. For these five girls and two boys, work started early last summer. They spent long, hot hours of practice to prepare for the coming athletic season and the week-long cheerleading camp held in August. Their efforts were rewarded by a 1st place ribbon each day in daily competition, the 1st place division trophy in final competition, and the Spark Plug award for being the most spirited group at camp.

These seven people have given unselfishly of themselves to promote spirit in our school. From pie in the face, to bonfires, to spirit sheets, to pep rallies in the streets of Savannah, they have worked tirelessly to support our Bulldogs. Their spirit--of pride, of devotion, of love--has been that little extra something that has made all our athletic achievements seem just a little bit better.

PERKOLATOR STAFF



Pat Chapin
Editor

Bennie Warren
Sponsor

Features:

Brenda Alexander
Mary Treadway
Patty Backus

Classes:

Marcia Randall, Darlene Kapp, Debbie Stuart, Marion
Lion, Karla Hager.

Activities:

Michelle Grulich, Karen D'Angelo, Debbie Bonnett,
Sharon Weaver.



PHOTOGRAPHER

Debbie Bonnett

SPORTS

Hurshel Sullivan, Kathy Sarris, Rita Marshall, George
Krebs, Skippy Holland.

FACULTY

Debbie Bonnett, Pam Purchner, Dianne Meeks.



ORGANIZATIONS

Paulette Moss, David Reeves.



ART

Karla Hager, Phil Phillips.





STAFF MEMBERS: LEFT TO RIGHT; Debbie Bonnett, Priscilla Reeves, Mrs. Henderson, Buford Stephens, Garnette Quarles, Dennis Bond.

BULLDOG BARKS

Sponsor: Mrs. Henderson



STAFF

Editor Priscilla Reeves
 Photographer Debbie Bonnett
 Typist Cynthia Battaya
 Staff Writers Dianne Ward
 Dennis Bond
 Jan Cox
 Buford Stephens
 Garnette Quarles
 Sponsor Mrs. Nell Henderson



Members Mary Behm and Clay Burns discuss their plans to attend the Young Republicans Leadership Conference in Washington, D.C.

YOUNG REPUBLICANS



Karen Behm



Regina Cates



Julia Havard



Marsha Holden



Mark Peresich



MEMBERS: LEFT TO RIGHT, Jan Cox, Pam Purchner, Janie McDonald, Peggy Sullivan, Jeanette Alford, Peggy Ludner, Mrs. Mary Katherine Adams, SPONSOR; Paulette Moss, Marilyn Skellie.

HOME ECONOMICS CLUB

The Home Ec. Club helps broaden the scope of Home economics students. Trips, lectures, parties, and other activities all contribute to make Home Economics come alive. A special feature is the summer tour of Europe where students may receive college credit for special studies concerning foods, fashion and clothing, and textiles.



OFFICERS: LEFT TO RIGHT, President, Paulette Moss; Vice-President, Pam Purchner; Secretary, Treasurer.



MEMBERS: LEFT TO RIGHT: Harold Holton, Diane Ward, Herman Streets, Barbara Huckleby, Charles Sims, Shirley Liddell, Bertha Avery, Benny Williams, Florence Jones, Jamesenna Tillman, Dwight Day, Al Smith, Don Fredricks, Paul Lee, Phillip Willey, Joy Williams, Patricia Davis, Marie Davis, Larry Anderson, Gregg Hoper, Laverne Hawthorne, Debra Avery, Herbert Bonam, John McDougale, Linda Crockrum, and Jackie Posey.

BLACK CULTURAL SOCIETY

The Black Cultural Society, one of the newest organizations on campus, helps to promote the history and culture heritage of black people. Membership is open to all students who are interested in learning more about the culture of black citizens.



OFFICERS: LEFT TO RIGHT, Treasurer, Florence Jones; Reporter, Marie Davis; Vice-President, Shirley Liddell, Assistant Secretary, Jamesenna Tillman; Secretary, Patricia Davis; Mrs. Reid, Sponsor; Palimentarian, John McDougale; 2nd Vice-President, Larry Anderson; President, Harold Holton.



MEMBERS: FIRST ROW, LEFT TO RIGHT; Cathy Moore, Cheryl Blaciwell, Paulette Bennett, Debbie Kennedy, Candi Broome, Bruce Harvey, Linda Scott. SECOND ROW, LEFT TO RIGHT; Virgil Fulcher, Anita Wesson, Toni Smith, Mr. Wittman, Sponsor; David Reeves, Jim Walker.

MUSIC CLUB

The purpose of the Perkinston Classical Music Club is two-fold: it aims to familiarize the members with all types and forms of music and to instill an appreciation for them. To those who enjoy music, we offer an opportunity to hear some works they perhaps have not heard, and to hear again music they are already familiar with.



MEMBERS; LEFT TO RIGHT; Mr. Jerry MacAfee, Sponsor; Jo Ann Gullfris, Duron Hatten, Bill Breland, John Bull, John O'Neal.

AGRICULTURE CLUB

The Agriculture Club is composed of men and women students who take agriculture and also those who have a special interest in this subject. The club sponsors special programs and related field trips.



MEMBERS: SEATED, LEFT TO RIGHT; Robert Hilbum, Jerry Peralta, Clay Burns. STANDING, LEFT TO RIGHT; Mary Brehm, Pat Hale, Karen Brehm, Cathy Griffon; Mrs. Kathryn Lewis, Sponsor.

DELTA PSI OMEGA

OFFICERS: Head Usher, Johnny McKinney; Stage Manager, Karen Brehm; Business Manager, Cathy Griffon.

Delta Psi Omega is an honorary dramatic fraternity for the purpose of providing an honor society for those doing a high standard of work in dramatics. After stiff requirements, Zeta Sigma Chapter (Cast 105) initiated five understudies February 10 in Smith Hall. The organization works in conjunction with the Perk Players.



PHI BETA LAMBDA



MEMBERS: Zeta Natson, Debbie Goff, Judy Gurley, Susan Ballew, Gay Douglas, Becky Havard, Dianne Meeks, Mavis Vaughan, Debbie Bonnett, Vickie Crawley, Karen Counselman, Rachel Watson, Schweida Brown.



OFFICERS: Peggy Wallace, Reporter; Becky Havard, President; Dianne Meeks, Vice-President; Karen D'Angelo, Secretary.

Phi Beta Lambda is a national organization for college students preparing for careers in business. Phi Beta Lambda is concerned with the student's knowledge and understanding of the business world. Perk's chapter this year sponsored donut and coke sales in the dorms and attended a convention at Ole Miss in February.



SOPHOMORE MEMBERS: FIRST ROW, LEFT TO RIGHT; Mike Guel, Dong Hester, Rose Shaw, Marilyn Skellie, Karen Brehm, Linda Scott, Bruce Harvey, Cathy Griffin, Susan Latimer, Peggy Wallace, Sherry Scruggs, Brenda Alexander. SECOND ROW, LEFT TO RIGHT: David Reeves, Karla Hager, Nora Welsh, Marcia Randall, Paulette Moss, Kathy Sarria, David Lee, George Murphy. Not Pictured: Pat Chapin, Mike Niolet, John Bull, Diane Thompson, Garry Rogers, Karen Counsellman.

GAMMA NU CHAPTER OF PHI THETA KAPPA



OFFICERS: SEATED; David Reeves, President; STANDING, LEFT TO RIGHT: Linda Scott, Social Coordinator; Karen Brehm, Vice-President; Secretary-Treasurer, Kathy Sarria. Not Pictured: Karen Counsellman and Diane Thompson, Historians.

Phi Theta Kappa is a national honors fraternity for junior college students. In order to be eligible, a student must have a 3.2 grade average, and possess the qualities of leadership and citizenship.

The Gamma Nu chapter is an active organization. Gamma Nu members attended the state convention in Jackson, where the chapter was chosen incoming state President, national convention in Minnesota, and the two-week long honors institute in Washington, D. C.



FRESHMAN MEMBERS: FIRST ROW, LEFT TO RIGHT; Garnette Quarles, Connie Purvis, Johnnie Overstreet, Janice Odom, Claire Cloer, Cathy Moore, Patty Backus, Marlon Lion, Nancy Canady, Karen Fulton, Bonnie Morgan, Jan Dubuisson. SECOND ROW, LEFT TO RIGHT; Marie Davis, Lorraine Lamey, Carmen White, Sharon Weaver, Connie Ladner, Peggy Ladner, Virginia Wambagans, Darlene Kapp, Cindy Vogt, Myra Taylor, Sherry Hughes, Kathy Graham, John Ranager, Rena Rouse, Debbie Graham, Denise Gibson, Mary Brehm, Susan Erell, Patty McCarty, Kay Burgess, Marie Cuevas. THIRD ROW, LEFT TO RIGHT; Debbie Kendrick, Anita Wescoe, Jeff Jenkins, Carl Graham, Toni Smith, Jerry Peralta, Marilyn Shaw, Marsha Holden, Rod Rogers, Terrie Robinson, Steve Odom, Virgil Fulcher, Gerald Maples. Not Pictured: Diane Meeks.



F
E
A
T
U
R
E
S





Mr. PJC

James (Dinky) McKay

Miss

PJC

Brenda Faye Alexander



MOST BEAUTIFUL

Jeanette Alford



MOST HANDSOME

Kenny Boynick





Karen Brehm



WHO'S
WHO
IN



Brenda Alexander
Pat Chapin
Patricia Davis

AMERICAN
JUNIOR
COLLEGES

Clay Burns
Karen Counselman
David Lee

Johnny Frank McKinney
Marcia Randall
Linda Scott



David Reeves
Marilyn Skellie

Kathy Sarris
Nora Welsh



Selection for Who's Who in American Junior Colleges is based on academic achievement, leadership, participation in educational and extracurricular activities, citizenship, and promise of future usefulness. It is a means of conferring honor for outstanding effort and achievement. Final selection is made by a committee composed of faculty and administration from recommendations made by the faculty.

HALL OF FAME

Brenda Alexander

During her two years at Perk, Marcia has served as varsity cheerleader and been elected Campus Beauty. Marcia is a member of Phi Theta Kappa and serves as Sophomore Representative on the Student Council. She is also a member of Westminster Club and TRIDENT staff. This year Marcia received First Alternate in the Miss Mississippi Gulf Coast Junior College Pageant.



Marcia Randall

Brenda has served as Freshman class Vice-President, Assistant Editor of BULLDOG BARKS and Trident, Editor of FOOTPRINTS, and on the Student Council. As A sophomore Brenda was elected Secretary-Treasurer of the Student Council and served as Feature Editor of the TRIDENT. She is also a member of Phi Theta Kappa. In school Who's Who elections, Brenda was chosen Miss PJC and Most Likely to Succeed.

David Reeves

As a Freshmen, David served as Freshmen Representative on the Student Council and on the Christian Council. This past summer David attended the Phi Theta Kappa Honors Institute in Colorado. He is presently President of the Gammu Nu Chapter of PTK. David is a member of Westminster Club, and also has been in the band and choir and is Organizations Editor of the TRIDENT.



Linda Scott

She has been in the band, choir, and Music Club for two years and is secretary of the Christian Council, and Social Chairman of Phi Theta Kappa. Her freshmen year, Linda was chosen Most Beautiful in Who's Who, and Fourth Runner-up in the Miss MGCJC pageant. As a sophomore Linda was chosen Homecoming Queen, Campus Beauty, and Most Talented. She was also chosen Miss MGCJC of 1972.



Marilyn Skellie

For two years, she has been chosen Campus Beauty. As a freshmen, Marilyn was a member of the Perkettes. She is a member of the Home Economics Club, Phi Theta Kappa, and serves as First Vice-President of Student Council. Marilyn has served as sophomore varsity cheerleader, and been elected as Most Spirited Girl in Who's Who. Marilyn, representing Perk, was a Rodeo Princess in 1971, and was also chosen Second Alternate in the Miss MGCJC pageant.

Nora Welsh

Both her freshmen and sophomore year, Nora has been a member of the marching band, stage band, and choir. Nora is a two-year member of Phi Theta Kappa. Recently, Nora was chosen to Who's Who in American Junior Colleges.



CAMPUS FAVORITES

Steve Cantrell

Kathy Sarris



BEAUTY

Marilyn Skellie (Sophomore)



Beauty

Linda Scott (Sophomore)

Beauty

Marcia Randall (Sophomore)



BEAUTY

Patty Backus (Freshman)

MOST ATHLETIC

Melody Mixon

Dinky McKay



MOST SPIRITED

Marilyn Skellie

George Krebs

MOST LIKELY TO SUCCEED

Johnny Frank McKinney

Brenda Alexander



BEST DRESSED

Barry Barq

Janie McDonald

WITTIEST

Patricia Schultz

Steve Cantrell



MOST TALENTED

Linda Scott

Clay Burns

SOPHOMORE FAVORITES

Larry Benefield

Jeanette Alford

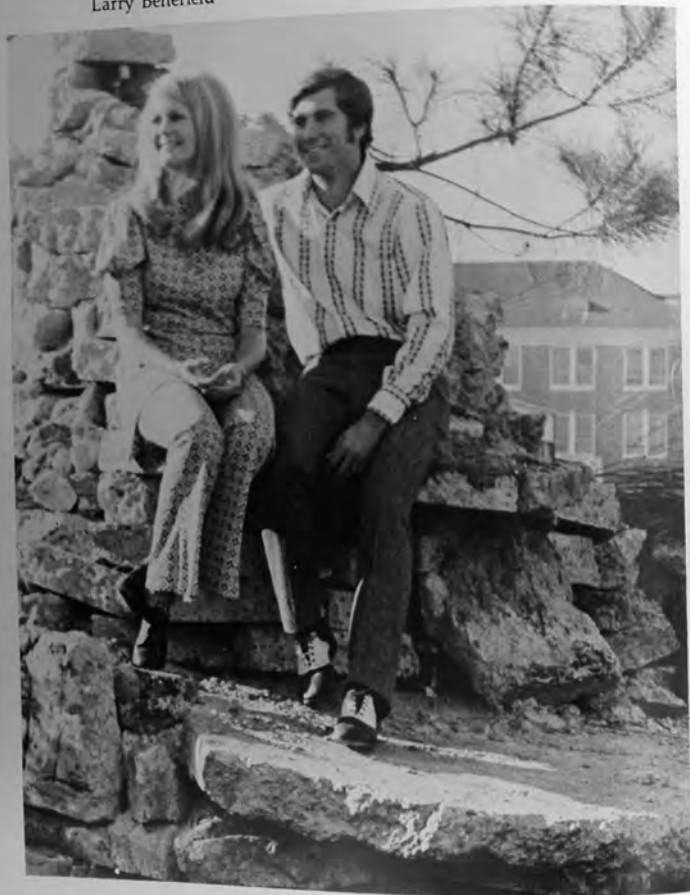

FRESHMAN FAVORITES

Kenny Boynick

Marion Lion

S
P
O
R
T
S

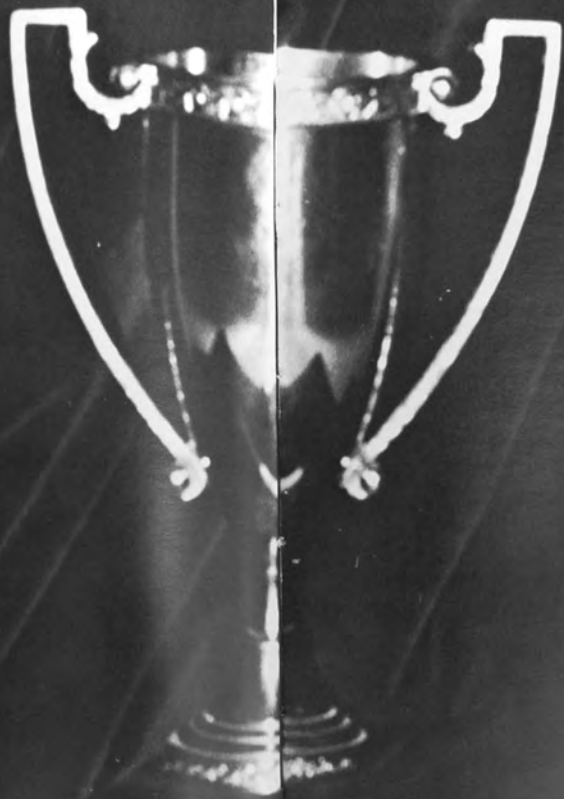



Coach Farris
Line Coach



Coach Dellenger
End Coach



Jimmy Dubuison
Student Trainer



Coach Sekul
Head Coach



Stuart Hodges
Student Manager



Walter Hinton
Student Manager



Cooper Farris
Student Manager

GULF COAST	28	21	ITAWAMBA INDIANS
GULF COAST	30	7	CO-LIN WOLVES
GULF COAST	27	8	JONES BOBCATS
GULF COAST	37	21	PEARL RIVER WAILDCATS
GULF COAST	28	27	EAST CENTRAL WARRIORS
GULF COAST	22	13	FORT SCOTT GREYHOUNDS
GULF COAST	36	7	HOLMES BULLDOGS
GULF COAST	33	13	EAST MISS. LIONS
GULF COAST	36	8	SOUTHWEST BEARS
GULF COAST	62	7	HINDS EAGLES
GULF COAST	26	14	DELTA TROJANS





Eugene Garucheau
Tight End
All State, All Star



Leverne Hawthorne
Right End
All State, All Star



Skip Holland
Defensive End
All American
All State



Harold Holton
Left End
All State, All Star
All American-Hon. Men.



John Jalandivich
Left Tackle
All Star
All American-Hon. Men.



Kenny Larsen
Outside Linebacker
All State
All American-Hon. Men.



James McKay
Quarterback
All American
All State, All Star



Gilbert Pyron
Quarterback
All Star



John McDougle
Left Tackle
All State



Rikkie Autmon
Running Back



Jimmy Beck
Kicker



Larry Benefield
Flanker Back



Larry Campbell
Outside Linebacker



Charles Driskell
Center



Tommy Ferrill
Tight End



Shed Foxworth
Right End



Terry Helms
Center

SOPHOMORE BULLDOGS

William Holloway
Split End

Vernon Mallett
Right Tackle

Mike Niolet
Flanker Back



Johnny O'Brien
Outside Linebacker



David Toronto
Left End



Wayne Patrick
Back



Tommy Robison
Safety



Bobby Saucier
Right Guard





Since the Bulldogs been gone, the place has got dusty...Dirt got in Greyhounds eyes.



What is Pride...



...a Bulldog touchdown!



What is Pride?...Three superior Bulldog coaches!

NATIONAL

We're No. 1 because we prayed harder!



What's on a coach's mind during the game? You can bet it's not that Jeremiah was a Bulldog!

CHAMPS

What is Pride?...A Mississippi Gulf Coast Team effort!





ROBERT WEATHERS
Head Coach

WILLIAM LEWIS
Assistant Coach

STUDENT MANAGERS



George Loper

Hurshel Sullivan



MIKE GUEL
Gulfport High



ALLEN SMITH
Notre Dame



IRVIN MILLER
Moss Point High



DOUG HESTER
Pascagoula



DAVID AMBROSE
Moss Point



DOUG BAZZELL
Harrison Central



STEVE WALLEY
Long Beach



DARYL STRICKLER
East Central



RAY CRUTHIRDS
Gulfport East



SAMMIE SMITH
Gulfport East



PAUL LEE
Harrison Central



MIKE WIXON
Pascagoula



1971-72 VOLLEYBALL TEAM

FIRST ROW, LEFT TO RIGHT - Melody Mixon, Susan Latimer, Rita Marshall; SECOND ROW, LEFT TO RIGHT - Arla Degges, Florence Jones, Brenda Alexander, Janice Walker. THIRD ROW, LEFT TO RIGHT - Tunni Ladner, Miss Sue Ross, Coach; Sherry Scruggs.

Mississippi Gulf Coast Jr. College Baseball Team
1970-1971 State Champs



COACH KEN FARRIS

Sixth consecutive
State
Championship



Jimmy Taranto

MANAGERS

Robert Davis



Rodney Walker
All-American Jr. College



Jimmy Haygood
All-American Jr. College
Honorable Mention





CATCHERS: Mike Hobby, Glen Lamas.



PITCHERS: Alan Saucier, Rodney Walker, Freddie Dubulsson, Charles Driskell, Donald Puz.



Coach Farris & Rodney Walker exchange jokes before game.



President Hayden congratulates Coach Farris on winning the 1971 State Championship.





WALLACE J. HINTON
MANAGER

GEORGE S. KUL
COACH

1970 — 1971 Bulldog Track Team



Leroy Faucett clears bar to place 1st in State finals.

Denny Faggard prepares for the relay, while Bulldog teammate pole vaults.



Trackers take well-deserved break after a hard afternoon workout.





RELAY TEAM: Larry Benefield, Dinky McKay, Leyorne Hawthorne, Henry Holloway.



Tommy Perry exemplifies good form in relay competition.

Dinky McKay sets the pace.



FIRST ROW, LEFT TO RIGHT: Carmen White, Janice Walker, Rita Marshall, Melody Mixon. SECOND ROW, LEFT TO RIGHT: Gayle Smith, Sherry Scruggs, Tanni Ladner, Terri Robinson.

GIRLS BASKETBALL

MANAGERS: Judy Gurley, Susan Latimer.

Cosch Sue Row Smiles as she watches her team during a strenuous warm-up.





CARMEN WHITE
Freshmen



SHERRI SCRUGGS
Sophomore



TUNNI LADNER
Sophomore



ARLA DEGGES
Freshmen



GAYLE SMITH
Sophomore



FLORENCE JONES
Freshmen

Time-outs deal with stern directions.

Carmen White in her famous crouch position.



RITA MARSHALL
Sophomore



MELODY MIXON
Freshmen



TERRIE ROBINSON
Freshmen



A
C
T
I
V
I
T
I
E
S

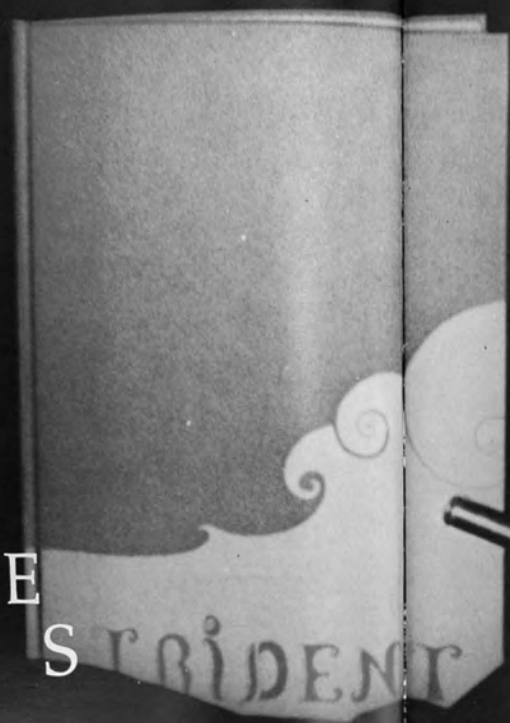



Perkinston's Queen, Miss Scott, is escorted on the field by her father and Johnny McKinney.

Homecoming 1971 was truly an event that will long linger in all of our memories...the exhibits sponsored by the clubs and dormitories...the Choral program presented by the chorus from Jefferson Davis, Jackson County, and Perkinston...the presence of Fishbait Miller...the presentation of the Homecoming court...and finally the victory over the Hinds Eagles, 62-7.



Pam Purchner proudly displays Moran Hall's winning display.



Guest of Honor: Fishbait Miller

HOMECOMING 1971-1972



A captive audience listens attentively to the Tri-campus choir concert.

PERK'S COURT

Jeanette Alford
Sophomore Maid

Linda Scott
Queen

Bonnie Morgan
Freshman Maid





Emcees Clay Burns and Johnny Frank McKinney jokingly await the judge's final decision.

"Everything is Beautiful" was the theme for Perk's annual beauty pageant. And everything WAS beautiful on that January night as twelve pretty paragons prom-naded down the runway for sportswear and evening gown competition. Prior to the pageant the contestants were occupied with rehearsals, shopping, interviews with the judges, a judge's banquet, and all the preparations that contributed to such a successful pageant.

PERKINSTON CAMPUS BEAUTY PAGEANT

PERKINSTON CAMPUS BEAUTY PAGEANT CONTESTANTS: LEFT TO RIGHT, Janie McDonald, Debbie Craig, Ginger Seymour, Linda Scott, Marilyn Skellie, Connie Purvis, Marcia Randall, Kathy Graham, Bertha Avery, Patricia Wiley, Linda Crockrum.



WINNERS

JANIE McDONALD
MARCIA RANDALL

MARILYN SKELLIE
LINDA SCOTT



Art Festival
Week —
Nov. 7-11



Art Festival Week, sponsored by the Student Council, was held November 7-11. The week proved to be interesting and profitable to both students and faculty. Films of William Shakespeare's classics were shown and an art demonstration was put on by Joe Moran. An exhibit of musical instrument was shown and the WORLD OF CARL SANDBURG was presented by some talent students from Texas. The highlight of the week was the successful production of "Generation" by the Pero Players.





Cast members congratulate Mark Hamilton for his excellent job as a stand-in.

PERK PLAYERS PRESENT GENERATION AND THE BIRDS

CAST

DORIS OWEN Kathy Lander
JIM BOLTON David Byrd
WALTER OWEN Mark Hamilton
STAN M. HERMAN Clay Burns
WYNN DURANT Jerry Peralta
KEN POWELL Robert Hilbun

STUDENT DIRECTOR . . . Rhonda Goff
SPONSOR Kathryn Lewis

STAGE MANAGER & PROMPTER
Mary Brehm

LIGHTING & SPECIAL EFFECTS
Greg Garrett

PROPERTIES John Hayden

SETS 1 Charles Smith

. Jeanette Alford

. Karen Brehm

. Dianne Thompson



Ken Powell shows his obvious attractions to Walter Owen.



CAST

Pithetarnus
Euelpides
Trochila
Procne
Dancing Bird
the birds:
leader
bird one
bird two
captain
priestbird
Poet
Prophet
Real estate agent
Lawyer
First Messenger
Second Messenger
Iris
Herald
Prometheus
Neptune
Hercules
Barbarian goddess
Prompter

Robert Hilbun
Hugh Griffon
Kathy Lander
Ron Goff
Sondra Parker
Cathy Griffon
Kandi Broome
Peggy Ladner
Deborah Kennedy
Larry Clopp
Kathy Lander
Boo Wood
Lynn Lovelace
Clay Burns
Cathy Griffon
Kathy Lander
Boo Wood
Peggy Ladner
Clay Burns
Larry Clopp
Clay Burns
Cathy Griffon
Greg Garrett

STUDENT DIRECTOR: Karen Brehm
SPONSOR: Mrs. Kathryn Lewis





Campus Activities



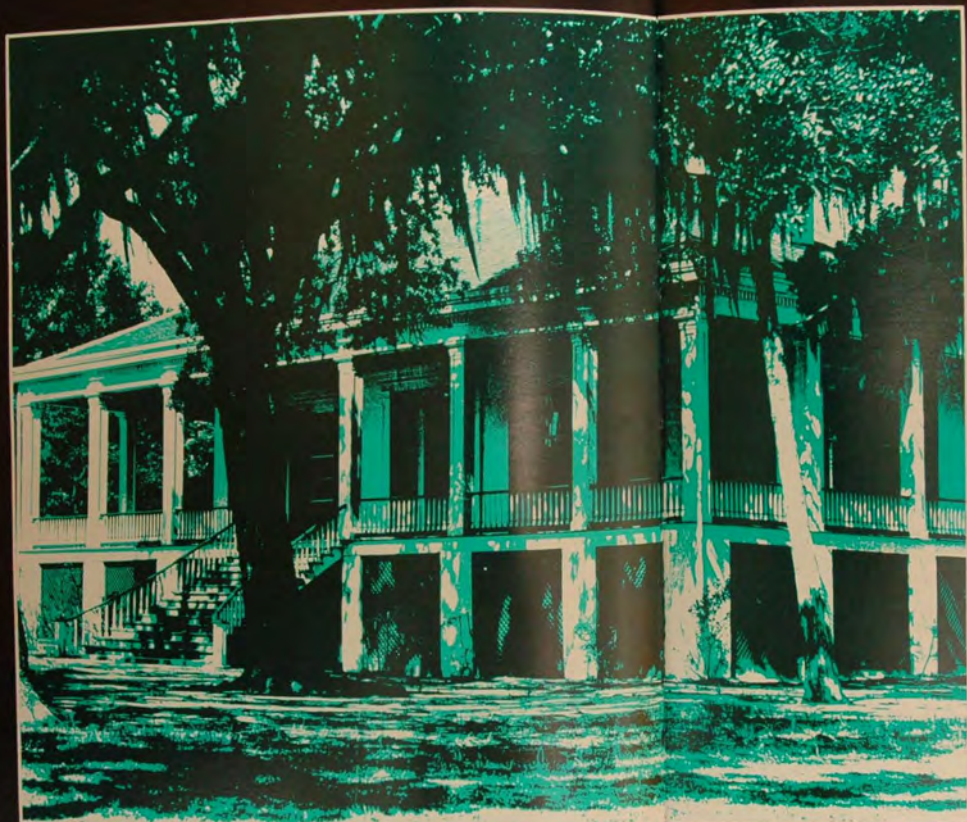

THE BEAUVOIR

Jefferson Davis Campus

1972

DESIDERATA

GO PLACIDLY AMID THE NOISE & HASTE, & REMEMBER WHAT PEACE THERE MAY BE IN SILENCE. AS FAR AS POSSIBLE WITHOUT surrender be on good terms with all persons. Speak your truth quietly & clearly; and listen to others, even the dull & ignorant; they too have their story. ♣ Avoid loud & aggressive persons, they are vexations to the spirit. If you compare yourself with others, you may become vain & bitter; for always there will be greater & lesser persons than yourself. Enjoy your achievements as well as your plans. ♣ Keep interested in your own career, however humble; it is a real possession in the changing fortunes of time. Exercise caution in your business affairs; for the world is full of trickery. But let this not blind you to what virtue there is; many persons strive for high ideals; and everywhere life is full of heroism. ♣ Be yourself. Especially, do not feign affection. Neither be cynical about love; for in the face of all aridity & disenchantment it is perennial as the grass. ♣ Take kindly the counsel of the years, gracefully surrendering the things of youth. Nurture strength of spirit to shield you in sudden misfortune. But do not distress yourself with imaginings. Many fears are born of fatigue & loneliness. Beyond a wholesome discipline, be gentle with yourself. ♣ You are a child of the universe, no less than the trees & the stars; you have a right to be here. And whether or not it is clear to you, no doubt the universe is unfolding as it should. ♣ Therefore be at peace with God, whatever you conceive Him to be, and whatever your labors & aspirations, in the noisy confusion of life keep peace with your soul. ♣ With all its sham, drudgery & broken dreams, it is still a beautiful world. Be careful. Strive to be happy. ♣ ♣

FOUND IN OLD SAINT PAUL'S CHURCH, BALTIMORE, DATED 1692



DESIDERATA

GO PLACIDLY AMID THE NOISE & HASTE, & REMEMBER WHAT PEACE THERE MAY BE IN SILENCE. AS FAR AS POSSIBLE WITHOUT surrender be on good terms with all persons. Speak your truth quietly & clearly; and listen to others, even the dull & ignorant; they too have their story. ♡ Avoid loud & aggressive persons, they are vexations to the spirit. If you compare yourself with others, you may become vain & bitter; for always there will be greater & lesser persons than yourself. Enjoy your achievements as well as your plans. ♡ Keep interested in your own career, however humble; it is a real possession in the changing fortunes of time. Exercise caution in your business affairs; for the world is full of trickery. But let this not blind you to what virtue there is; many persons strive for high ideals; and everywhere life is full of heroism. ♡ Be yourself. Especially, do not feign affection. Neither be cynical about love; for in the face of all aridity & disenchantment it is perennial as the grass. ♡ Take kindly the counsel of the years, gracefully surrendering the things of youth. Nurture strength of spirit to shield you in sudden misfortune. But do not distress yourself with imaginings. Many fears are born of fatigue & loneliness. Beyond a wholesome discipline, be gentle with yourself. ♡ You are a child of the universe, no less than the trees & the stars; you have a right to be here. And whether or not it is clear to you, no doubt the universe is unfolding as it should. ♡ Therefore be at peace with God, whatever you conceive Him to be, and whatever your labors & aspirations, in the noisy confusion of life keep peace with your soul. ♡ With all its sham, drudgery & broken dreams, it is still a beautiful world. Be careful. Strive to be happy. ♡ ♡

FOUND IN OLD SAINT PAUL'S CHURCH, BALTIMORE; DATED 1692



ACADEMICS

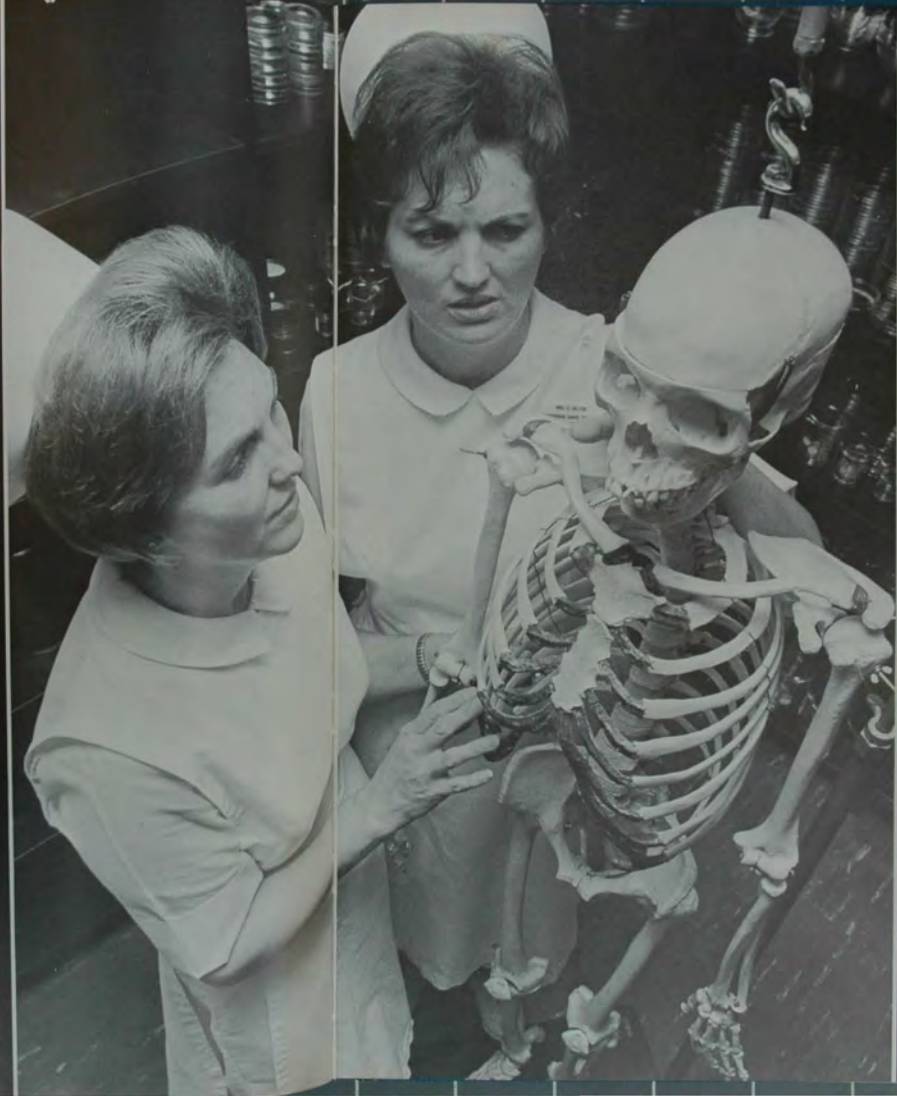

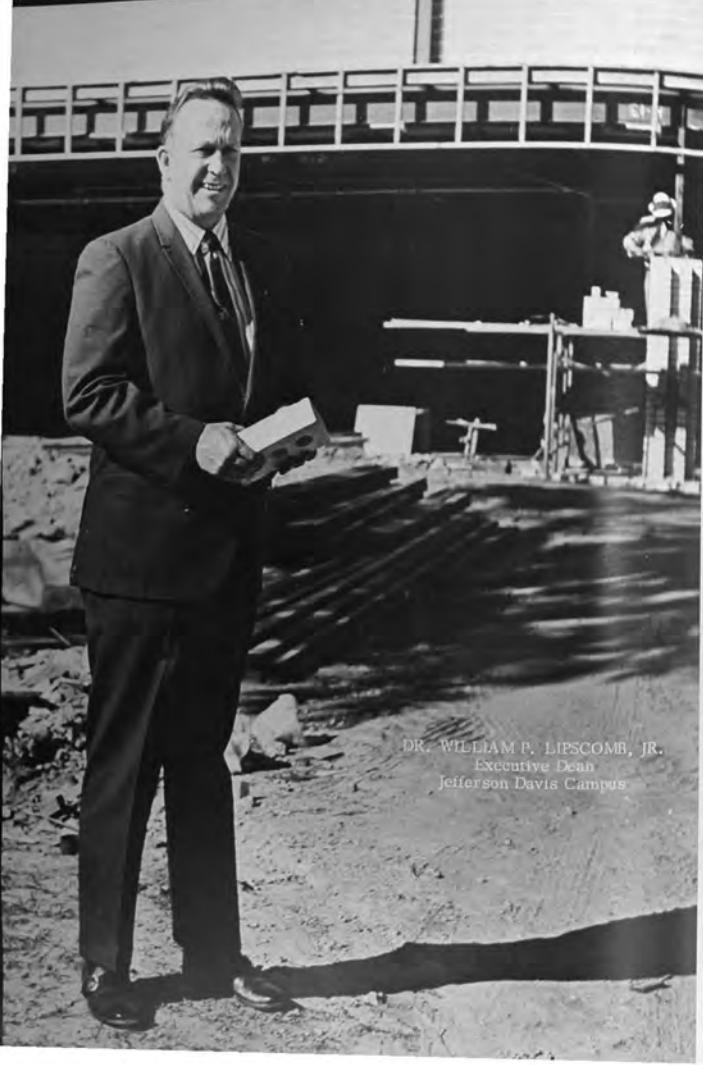

DR. WILLIAM P. LIPSCOMB, JR.
Executive Dean
Jefferson Davis Campus



WILLIAM VIERLING
Director of Student Services

GLEN CADLE
Director of Finance



DONNIE TAYLOR
Counselor



DORA MAE BOND
Admissions Secretary



WILMA NEWPORT
Secretary to the Dean



KATHERINE SMITH
Records Clerk



GLENDALASHLEY
Receptionist



LORETTA
WILLIAMS
Business
Secretary



MILDRED TATE
Counselor





CHARLES SHAWS
Director of Instruction



JAMES BURFORD
Librarian



Business
and
Office
Administration



ELAINE GRAVES



OUIDA WHITE



BETTY JUNE LEE



GLENN
ENDRIS



JOHNNY
CRAWFORD



LOIS WALKER



WILLIAM THERRELL



HARRY STAMPS



LAURIE DRAGO



GUY HAWKINS



HENRY BLACK

Social Studies



JERRY CLARK





Physical Education

WINSTON BEACHAM



ROBERT
USEY



JERRY MULLIN



MARGARET SHAW



ADAM ORTIZ



Fine Arts

JAMES MATHIS



PAUL
McKAY



DAVID FITCH



JAMES KNIGHT

Science



SANDRA SHIVERS



HARRIET SMITH



JANICE GUIRAND



EDGAR MIXON

Mathematics

WALTER
DUNN
WALTON
FIGOTT





G.L. DOUGLAS

Language Arts



PHILLIP LISOTTA

DONALD MOORE



ALMA SHULL

JUNE BAILEY



BETTY MALONE

RUTH PORTER

Language Arts



MARGARET ANDERSEN



JOY HUDDLESTON



BOBBIE CRAWFORD

Nursing



ELAINE DUNCAN

JOSEPH GOFORTH



MARJORIE ANDERSON



EILEEN CALLAHAN



Mrs. Margaret Kingman

Mrs. Kingman, Chairman of the Jefferson Davis Nursing Department, retires this year after a distinguished career in the nursing profession. She has been with the Mississippi Gulf Coast Junior College faculty since 1960.



CARLIE SCOFIELD
Director, Vocational-Technical Programs

Vocational — Technical Programs



HERSHEL SMITH
Vocational Counselor

MAX THORNTON
Assistant Director,
Vocational-Technical
Programs

MANUS HENEGAR
Vocational-
Technical Programs



WILLIAM BREWER
Law Enforcement

DOUGLAS HENDON
Radio Broadcasting



THOMAS NOLAND
Hotel-Motel-Restaurant Management

VERNE LAMAS
JANE REID
EVELYN ALFORD
LULA KROHN
Practical Nursing



LAMAR NORSWORTHY
Distributive Education



JAMES SANDERS
Air Conditioning

OTIS PARKES
Industrial Electricity





ROBERT ROSE

Drafting

MERRELL GUESS



THOMAS PETERMAN

Data Processing

HOWARD MALONE



HOLLIS HATTEN
MARION WALKER
Carpentry

Student shown at left is
Frank Craig, the 50,000th
student to enroll at the
Mississippi Gulf Coast
Junior College.



BILLY JOHNSON
Metal Trades

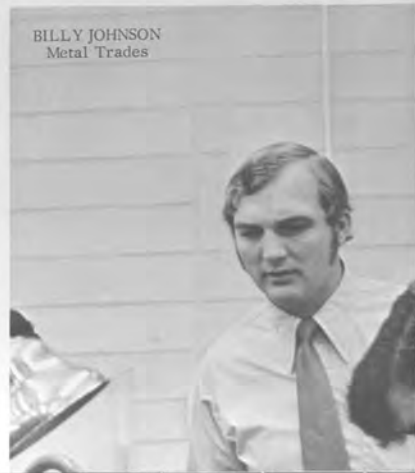



INEZ CARLISLE
Manager, Student Center



R. L. STAFFORD
Supervisor, Buildings and Grounds



CAROLYN FRIDGEN
Secretary, Director
of Instruction



JO ANN POOL
Library



GLORIA LESTRADE
Date Processing



RACHEL BLANCHARD
Vocational-Technical



ACTIVITIES

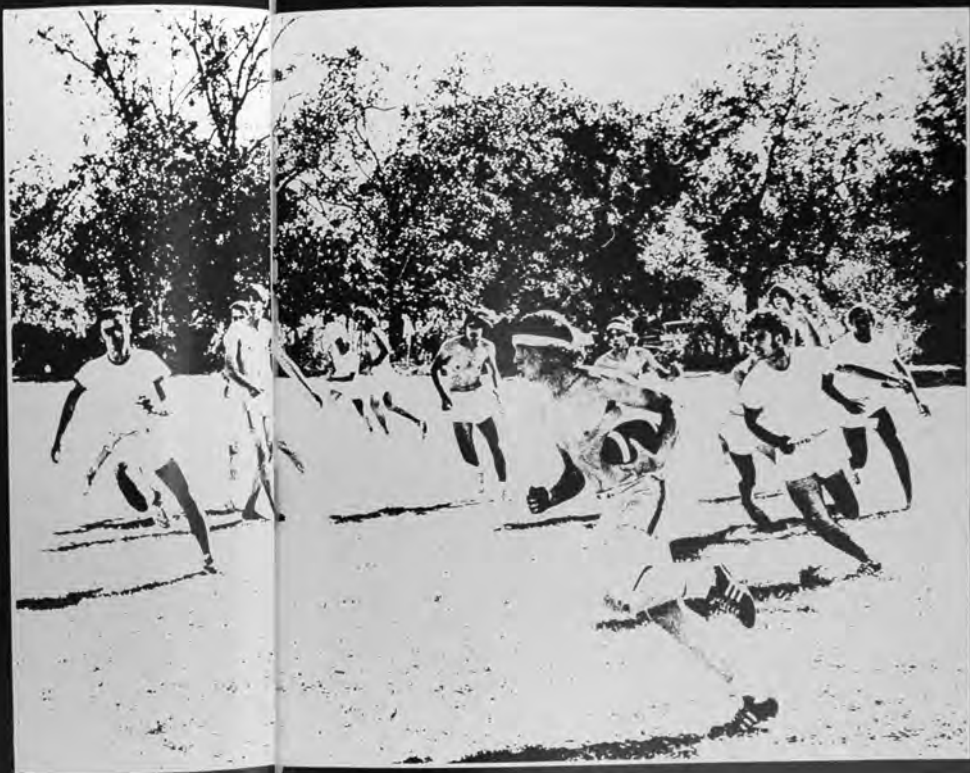

Enjoy your achievements as well as your plans.



Student Council

President Bob Lorimer
 Vice-President David Bounds
 Secretary Diana Harloe
 Treasurer Barbara Thomas
 Sponsor William Vierling

SOPHOMORE REPRESENTATIVES

Edward Malpass
 David Rogers

FRESHMAN REPRESENTATIVES

Stella Clegg
 Gay Stanley
 Mike Broussard



Phi Theta Kappa

President: Nick Barrett; Vice-President: Pat Ryan; Program Chairman: Elen Farry; Secretary: Chris George; Historian: Kathy Taft. Membership: Darlene Carra, Rosanna Cook, Diana Harlow, Dennis Hange, Karen Pointer, Susan Townley, Carolyn Weeks, Rosemary Willardson. Sponsors: Betty Malone and June Bailey. Honorary members: Dr. William P. Lipscomb, Betty Malone, William Vierling, Louise Ward.



Scenes from the National Phi Theta Kappa Convention -- held in Biloxi, April, 1971.





Jefferson Davis Players

Ken Gaines, President; Rosemary Wilkinson, Vice-President; Darlene Carra, Secretary; Rosanna Cook, Reporter. Sponsors: Donald Moore and Phillip Lisotta.

The Beauvoir



Editor: Cynthia Mathis; Associate Editors: Jack Shapley and Mark Blackmon; Editorial staff: John Bialas, Stella Clegg, Randy Fizzell, Ronda Hatch, Cliff Kirkland, Barbara Prewitt, Evalyn Reed, Katherine Ronnerman, Mary Theologos, John Windham; Photographers: Joseph Boyd, Fred Hutchings, Frank Pellegrino; Sponsor: Louise Ward.



The Mississippi Sound

Editor: Mike Hamm
Sponsor: Elaine Duncan

Staff: Joseph Boyd, Paul Roberts, Tammy Tynes, Dennis Hage, Nancy Hepler, Sude Webb, Evalyn Reed, Chris Camuba, Charles Davis, Janice Locklin, Becky Hinton, Angela Keating, John Bialas, Beverly Alexander, Bobby Beavers, Cliff Kirkland.



Phi Beta Lambda

President, David Morton; Vice-President, Steve Hunter; Secretary-Treasurer, Katherine Misko; Reporter, Margaret Wimberly. Members: Robert Baker, Jackie Bowles, Robert Davis, Sheila Donald, John Eldson, Jennie Fore, Debbie Grady, Faye Harrel, Donna Higginbotham, Lewis Hood, Bernard Howard, Mike Hughes, Bill Kennedy, R. J. Koritnik, Gale Loftus, Cynthia Mathis, Martha May, Toxie Miller, Robert Morris, Judy Papania, Pat Pierce, Gary Rachuba, Janice Scruggs, Karen Seymour, Beverly Skelton, Kathy Slaughter, Georgia Sommier, Janet Strangi, Linda Tagert, Grace Tazuin, Marsha Trahan, Rod Villere, Acquanette White, Greg White, Jimmy Williams. Sponsors: Glenn Endris, Ouida White.



Student Education Association

President, Sally Hendon; Vice-President, Mary Theologos; Secretary, Sandy Mohler; Treasurer, Karin McCool. Members: Sylvia Higginbotham, Barbara Prewitt, Pamela Loicano, Charlotte Palmer, Constance Barlow, Katie Ronnermann, Pamela Wilson, Joseph Pomierski, Elizabeth Cornell, Annie Cook, Nancy Shaffitzel, Catherine Griffing, Brenda Demourelle, Kathy Taft. Sponsor: G. L. Douglas.





Student Nursing Association

President: Janet Moore; Vice-President: Larry Love; Secretary: Jean McCollister; Treasurer: Samuel Beauger; Recruiting Chairman: Linda Miller; Historian: Teresa Walker. Members: Johnnie Abruzzese, Rose Marie Bradshaw, Gwen Chatham, Janie Christison, Roberta Clements, Linda Cobb, Charles Cruithirds, Johnnie Floyd, Gloria Garza, Marsha Green, Donna Holder, Dorothy Hilton, Nancy Hope, Roberta Lake, Bonnie McCaskell, Adrian Martin, Sharon Monk, Sany Moran, Milse Orwalt, Betsy Ross, Pat Schmitt, Susan Smith, Joan Starke, Bonnie Stewart, Minette Sundlie, Pam Valdez, Marie Walker, Jimmy Watson, Marilyn Whiting. Sponsors: Bobbye Crawford and Joy Huddleston.



Law Club

President: Ron Richards; Vice-President: Dennis Dollar; Secretary: Rosanna Cook. Members: Dennis Hauge, Rosemary Wilkinson, Nick Barrett. Sponsors: Henry Black and Jerry Clark.





Mid- Management Association

President: Tom Kornman; Vice-President: Jim Scott; Secretary: Sheila Hancock; Parliamentarian: Jim Sonnen; Sgt. - at-Arms: Bobby Ladner. Members: Rodney Aguzin, Marty Argendiano, Roland Bobinger, Skipper Carlisle, Robert Davis, Gary Dauro, Nelius Favre, Tom Forsythe, Debbie Garon, Johnny Griffith, Becky Hinton, Ross Irbay, Thaddeus Jackson, Maria Jochim, Candice Kennedy, Mike Kornman, Paul McCowin, Debbie Miller, Phil Felman, Doris Pruitt, Julie Rushing, Roy Shope, Myrna Signoff. Associates: Fred Fish, Joe Parker. Advisor: Lamar Noworthy.



Hotel — Motel — Restaurant Club

President: Robert Love; Vice-President: Tom Noland, Jr.; Secretary: Earl Woolard; Reporter: Mike Coakley. Members: Jimmy Miller, Avon Dibble, Edith Skinner, Steve Pire, Dave Buchheister, Jim Greenlee, Robert Freret, Mike Hughes, Charles Hill, Clark Hill, Rex Plaswirth, George Glidewell, Toxie Miller, John Pierce, Randall Seymour, Jim Worley, William Patti-son, Glenn Merritt, James Dominguez, Thomas Carville, Bill Scruggs, John Conn, Harold Burlison, Steve Ferguson, Diane Folds, Harold Stewart. Advisor: Tom Noland.





Jefferson Davis Singers

Beverly Alexander, Stella Clegg, Judy Clifton, Debra Dijak, Barbara Fox, Marge Guthrie, Diane Hart, Roberts Hathaway, Ruth Huffman, Jan Little, Kimberly Oloresimo, Kim Raggio, Evalynd Reed, Michela Vizini, David Adams, Terry Chapman, Mike Hannu, Richard Hollingsworth, James Mullins, George Price, Benny Rose, Phillip Thetford. Pianist: Debbie Nicholson. Director: Adam Ortiz.



Black Cultural Society

President: Maurice Lombard; Vice-President: John Pittman; Secretary: Marquerite Stewart; Assistant Secretary: Acquasnetta White; Treasurer: Bernard Howard; Chaplain: Bonny Rose; Sgt.-at-Arms: Thomas Lewis; Reporter: Barbara Thompson; Representative: Yolanda Fredericks. Advisor: Henshel Smith.





Baptist Student Union

Members: Paul Ramm, David Callahan, Debbie Nicholson, Dianna Kopyrywa, Cynthia Mathis, Ruth Hoffman, Ann Griffin, Linda Barnes, Randy Frizzell. Sponsor: Elaine Duncan and Merrell Goss.



Circle K



President: Steve Smoldich; Vice-President: Ted Gilman; Treasurer: Steve Farry; Sergeant-at-Arms: Richard Giraud. Members: Mike Anderson, Lewis Hood, Lucky Langston, Frank Pellegrino, Anthony Taconi. Sweethearts: Jan Adams, Lyn Barcom, Sherry Booth, Candy Champ, Angela Deakle, Sylvia Higginbotham, Angela Keating, Wendy Lundine, June Vuyovich. Sponsor: Walton Figott.





Games People Play





Mauling the "Mean Machine"



Stalling the "Italian Stallion"

Intramural
Football



1971 Champs
"The Ball Haulers"



Life Saving Class '73



Jefferson Davis Kennel Club



Barbara

The Lithe Landrys

Elaine



The Gymnasts



George
Price



Buzz
Brunow



Law Enforcement Program



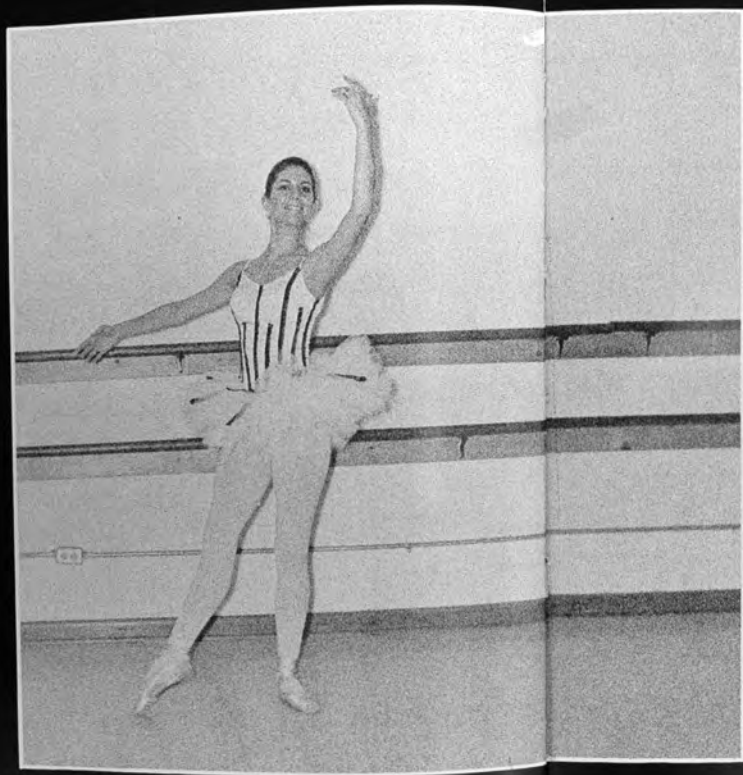

... it is still a beautiful world

FEATURES



Mr. And Miss Jefferson Davis



Melonie Williams



Frank Pellegrino



Campus Favorite
Stella Clegg



CAMPUS
BEAUTIES

SOPHOMORES
CLASS



Linda Lestrade



Julie Rushing



Deborah Abrams

CAMPUS
BEAUTIES

FRESHMAN
CLASS



Marsha Green



BEST DRESSED

Jan Little
Elmer Williams



SOPHOMORE FAVORITES

Pat Cantrell
Barbara Thomas

MOST LIKELY TO SUCCEED

Cynthia Mathis
David Bounds



FRESHMAN FAVORITES

Donna Criswell
Gary Klein

Hall of Fame



Diana Harloe

Secretary, Student Council
Phi Theta Kappa
Student Education Association
Who's Who among Students in
American Junior Colleges



Rosana Cook

Phi Theta Kappa
Poligolians
Jefferson Davis Players
Who's Who among Students in
American Junior Colleges



Nick Barrett

President, Phi Theta Kappa
Poligolians
Student Education Association
Who's Who among Students in
American Junior Colleges



Paula Laird

Phi Theta Kappa
Jefferson Davis Singers
Who's Who among Students
in American Junior
Colleges

Susan Townley

Phi Theta Kappa
Who's Who among Students in
American Junior Colleges



Hall of Fame

Johnnie Abruzzese

Student Nursing Association
Who's Who among Students in
American Junior Colleges



Patricia Schmitt

Student Nursing Association



Sally Hendon

President, Student Education
Association
Phi Theta Kappa
Jefferson Davis Players
Who's Who among Students in
American Junior Colleges

Jean McCollister

Secretary, Student Nursing Association



Hall of Fame





Johnnie Abruzzese
 Nick Barrett
 Bobby Beavers
 Mark Blackmon
 Rosana Cook
 Sheila Donald
 Chris George
 Diana Harloe
 Sally Hendon



Who's Who Among Students In American Junior Colleges



Paula Laird
 Robert Lorimer
 Karen McCool
 Cynthia Mathis
 Patricia Ryan
 Kathy Taft
 Barbara Thomas
 Susan Townley
 Carolyn Weeks



CAMPUS BEAUTIES



Margaret
Wimberly

Julie
Rushing

Stella
Clegg

Gay
Stanley

THE FINALISTS

Sherry
Booth

Marsha
Green



Jefferson Davis Beauty Pageant



MISS CONGENIALITY

Stella Clegg







... no doubt the universe is unfolding as it should



CLASSES



Class Officers

President Dennis Hauge
 Vice-President Deborah Miller
 Secretary-Treasurer Marie Saucier

Sophomore Class

James Abernathy
 Johnnie Abruzzese
 David Adams
 Karen Ander
 Michael Anderson



Marty Argenziano
 Karen Askin
 Constance Barlow
 Michael Bartlett
 James Beauger



Bobby Beavers
 Sherry Bechard
 Mark Blackmon
 Roland Bobinger
 Jacqueline Bowles



Carlton Boyd
 Terry Brooks
 Nolan Broussard
 Charles Brown
 Jimmy Burns



Drew Cameron
 Homer Carlisle
 Skipper Carlisle
 Veronica Carr
 Darlene Carra



Judy Clifton
 Elizabeth Cornell
 Steffan Cress
 Daniel Curvim
 Albert Dailey





Claudis Dalcour
Philip Edwards
Orin Eleuterius
Wallace Fairley
Harvey Felsner



Fletcher Fest
Jennie Fore
Kenneth Gaines
Donald Gandy
Patrick Gill



Richard Giraud
Joseph Gurneck
Larry Hammack
Raymond Hanser
Diana Harloe



Roberta Hathaway
Joe Hathorn
Dennis Hauge
Pamela Hawkins
Robert Higdon



Julia Hill
Esther Holmes
Bernard Howard
Steve Hunter
Lynn Jackson



Thaddeus Jackson
Richard Jermyn
Maria Joachim
Candice Kenny
William Kennedy



Felix Killar



Cliff Kirkland



Dianna Kopszywa



Robert Koritnik



Roxanne Kornegay



Thomas Kornman





Joe Kulis
Houston Lambert
Elaine Landry
Lucky Langston
Thomas Lewis



Maurice Lombard
Robert Love
Lanny Low
Bennett Lowery
Robert McClellan



Karen McCool
Edward Malpass
Rebecca Maxey
Timothy Maxie
Gary Meece

Thomas Melvin
Debbie Miller
Glen Monroe



Donald Moore
Janet Moore
Gregory Morreale



Robert Mott
Albert Murphy
Maxina Neely



Alice Newman
Cliff Nunley
Juoyth Papania
Earl Parker
Cynthia Payne



Robert Pearce
Shella Powers
Joan Price
William Price
Donald Putz



Louis Quave
Catherine Ranson
Florence Rawls
Ronald Richard
Christie Roddy





David Rogers
Lawrence Satterfield
Marie Saucier
Loren Schmalz
Edith Skinner



Prentis Smith
Steve Smolcich
John Stachura
Sue Stafford
Kenneth Stanford



Marguerite Stewart
Janet Strangi
Kathryn Taft
Linda Tagert
Rebecca Taylor



Barbara Thomas
Janet Thompson
Lester Thompson
Wesley Toche
John Tomsik



Oreen Trochesmet
Rod Villere
Linda Vincent
Edward Wade
Charles Wagner



Phyllis Waits
Teresa Walker
Wayne Wampler
Carolyn Weeks
Acquanette White



Harlan Wilkerson
Johnnie Wippee
Frederick Winstead
Beverly Yon
Terry Ziegler





Sally Aaron
Deborah Abrams
Beverly Achee
Peggy Adams
Benjie Adkins



Beverly Alexander
Larry Alexander
Linda Alexander
Doug Alford
Donald Allen



Kenneth Andrews
Monroe Antee
Wayne Arceneaux
Michael Arguelles
Maurveen Aycock



Robert Baker
Robert Barrilleaux
Lyn Bascom
Steve Belanger
Bryan Bell



Charles Bellman
Dorothy Berry
James Besse
William Blakeney
Priscilla Bone



Susan Bone
Sherry Booth
Amelia Bordeaux
Patty Boro
William Bowden



Class Officers

President Robert McVaden
Vice-President Sheila Smith
Secretary-Treasurer Linda Alexander

Freshman Class



Donna Bracewell
Debi Braden
Natalie Braden
Dorothy Breland
Regina Bressler



Mary Jo Bristow
Earl Brotherton
Mike Broussard
Joey Brown
Randy Bryant



Ruth Burdine
Linda Burns
Anita Burke
David Callahan
Chris Carruba



Joe Carter
Felix Chambers
Andrea Chatham
Don Clark
Rick Cleavelin



Stella Clegg
Richard Cleveland
Cindy Conerly
Connie Connell
Amelia Cook



Annie Cook
Lawrence Cospelich
Carolyn Crain
Donna Criswell
Charles Crowley



Mark Dauenhauer



Charles Davis



Cynthia Davis



Helen Davis



Robert Davis



Sandra Davis





Susan DeBarneure
John DeCoronado
Karen Dempsey
Robert Dethlefs
Steven Dodge



Idell Drake
Jimmie Dressler
Mark Dubaz
James East
Elsie Eldridge



John Edison
Patti Eley
Janice Everett
Susan Farry
Sharon Fayard



Debra Feranda
Michael Fleming
Ralph Fleming
Marlon Frisby
Randall Frizzell



Klaine Garriga
Jane Gavilinski
Oliver Gilmer
Roy Gilmore
Stephen Graben



Deborah Grady
Ralph Graham
Lloyd Gray
Marsha Green
Catherine Griffing



Charlean Guy
Michael Hamm
Faye Hariel
Benjamin Harper
Ernest Harris



Diane Hart
Ronda Hatch
Louis Helwick
Jean Hill
Steve Hill



Rebecca Hinton
Richard Hollingsworth
Lewis Hood
Nancy Hope
Douglas Howard



Margaret Hunter



Margaret Hualey



Kathy Irby



Ross Irby
Edith Jackson
James Jackson
Earl Jacobs
Phillip Jenkins



Randy Jenkins
John Jermyn
Wesley Johnson
Annie Jones
Herman Jones



Marian Jones
Louise Jordan
William Joyce
Angela Keating
Steve Keller



Charlie King
Katherine Kitko
Michael Korman
John Kosciolk
Anne Kratzer



Mike Kunz
Bobby Ladner
David Lander
Loreeda Lander
Roberta Lake



Keith Lampkin
Clifford Lancon
Barbara Landry
Edna Lang
Manuel Ledezma



Pamela Livingston
Doris Lott
Iris Lott
James Lott
Raymond Luther



Mary Elaine Mabry
Jean McCollier
Paul McCrary
Rickey McDaniel
Anita McDonald



Earnest Mace
Robert McVadon
Adrienne Martin
Michael Mathis
Marjorie Mawhee



Martha May
Roger Meece
David Megason
Peter Menard
John Michaelis



Lovie Mickel
Palmer Midtho
James Miller
Roger Mills
Victor Mitchell



Weston Montgomery
Terri Monti
Rickey Moore
Lucinda Morgan
Linda Morgan





Robert Morris
Robert Moseley
Richard Murray
Susan Myhrer
Cheryl Nester

Theresa Neumaier
Bobby Newman
Thomas Noland
Katherine Notter
Linda Offutt

Lorenz Olueholt
Joan Parker
Diane Parol
Ralph Pearce
Phillip Pelman

Sherry Perdue
Jerry Peterson
Cynthia Phifer
Jane Pittalo
Laura Pittfield





John Pittman
Michael Powell
Mary Powers
Ray Preston
Barbara Prewitt

Paul Purvis
Gary Rachuba
Kim Raggio
Patricia Ramon
Richmond Randall

Roger Randlett
Karen Rathbun
Berdie Ray
Douglas Redmond
Catherine Reed

Evalynd Reed
Norma Reid
Larry Rishel
Cleo Rivers
Ailah Robb

Toni Roberts
Katherine Ronnermann
Jill Rouse
Carol Sanderford
Kathy Saucier

Kathy Scarborough
Willie Mae Scarborough
Marsha Senseney
Sherry Senseney
Karen Seymour

Russell Shankland

James Shoemaker

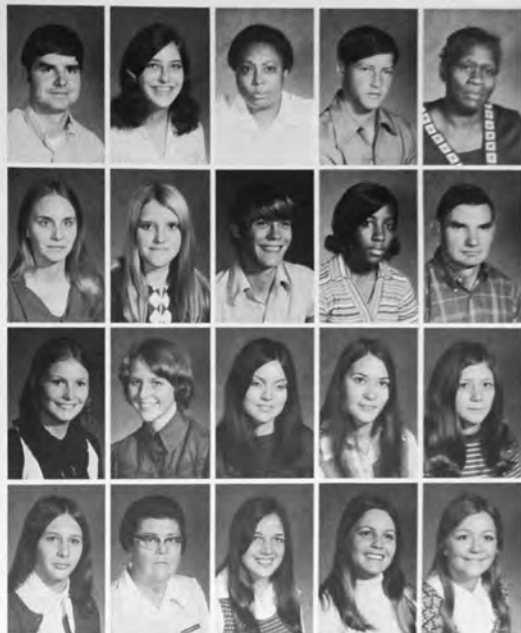



Mary Sitton
Donald Smith
Melba Smith
Sheila Smith
Suzanne Smith



Lola Sparks
Joe Spiers
Leslie Stanley
Barbara Starkey
Ava Stewart



Bonnie Stewart
Janell Strangi
Gary Strehlow
Keith Sullivan
Ronald Switzer



Ricardo Tapia
Charles Taylor
Myra Taylor
Philp Terrell
Mary Theologos



Elaine Thigpen
Allen Thomas
Shirley Thomas
David Tomasovsky
Darleen Trone



Dennis VanLoon
Gloria Vincent
Anita Walker
Kenneth Walker
Marie Walker

Virgil Walker
Ray Walley
Lawrence Wallis
Emily Walls
Joy Wedgeworth



Wendell Welch
Brenda West
David West
Cherry Wheat
Frank White



Laura
Wilborn

Karl
Wilcox

Billie
Williams

Jimmy Williams
Karen Williams
Cren Williams
Bruce Wilkon
Jenelle Wilson



Richard Wilson
Margaret Wimberly
John Windham
Georgian Woodard
Rubien Yates





JEFFERSON DAVIS HOMECOMING COURT

Queen	Melonie Williams
Sophomore Maid	Linda Lestrade
Freshman Maid	Stella Clegg





Tacky Day

Jefferson Davis students and faculty do their own thing.







Strive To Be Happy.

BEACHCOMBER

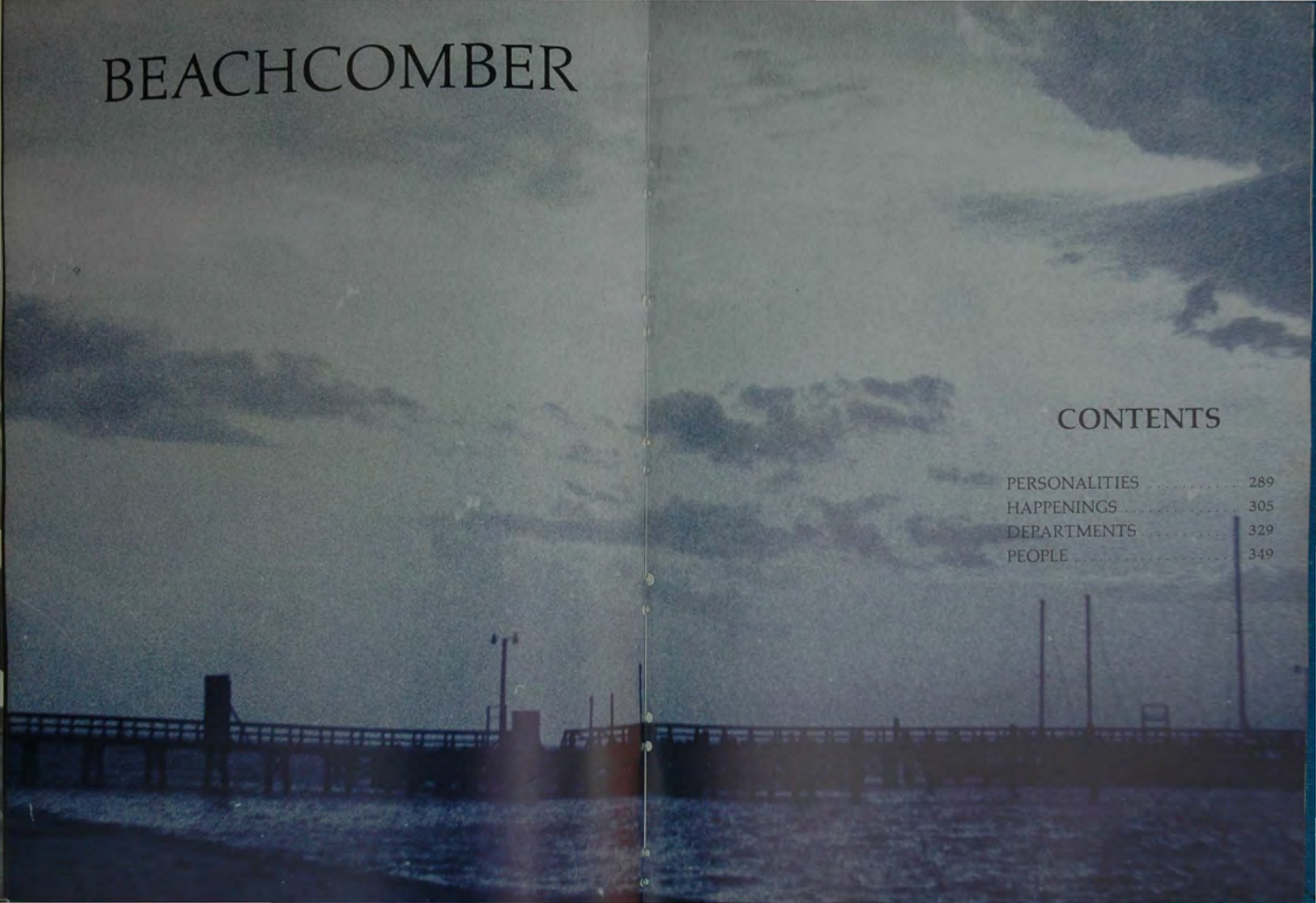
A dark, moody photograph of a pier extending into the ocean under a cloudy sky. The pier is silhouetted against the water and sky, with several vertical posts and a small structure visible. The sky is filled with heavy, dark clouds, and the water appears calm with some ripples.

CONTENTS

PERSONALITIES	289
HAPPENINGS	305
DEPARTMENTS	329
PEOPLE	349



In this world---
 where nothing's really short
 and nothing's really long
 Nothing's really right
 and nothing's really wrong
 It's goddamned hard
 to decide-
 just where I belong.

But, a stretch upon the mountain top
 and,
 a stretch upon the sea
 has given a small insight
 into what is really me.





Butterflies...
Dragonflies...
and Junebugs...
Pass by my head,

All the world's
so bright and beautiful
makes me glad
I got out of bed.



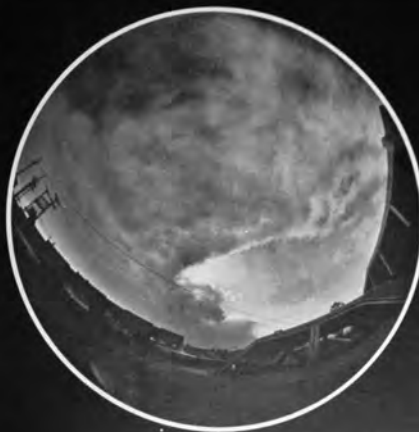

I only wish to give
 Those things that are a part of me,
 not the stuff that I produce.
 I ask only for the beauty of your soul,
 And that just to admire,
 not to possess.
 I would have you take
 The gifts that are my sap,
 and hold them dearer than my fruit.
 I ask to come into your mind
 And feel the comfort
 of a familiar place.
 If we are to walk the same path,
 Let us follow it
 in unity.





PERSONALITIES





Mr. J.C.
Mark Bradley



Miss J.C.
Mary Ann Hinman



Outstanding Freshman Personalities

TONY NEWELL
SHIRLEY MAY

TOMMY LANDER
JUDY LUCAS

RANDY OLIVER
VICKI DAVIS



Outstanding Sophomore Personalities

CURTISS THOMAS
CATHY WOOD

MICHAEL DICKENSON
RHONDA RICHMOND

BEAUTIES



Cathy Clark



Judy Lucas



Faith Forsman



Dottie Renfroe



ANN BULLOCK

"... Whatsoever things are true, whatsoever things are honest, whatsoever things are just, whatsoever things are pure, whatsoever things are lovely, ... think on these things."
Phillipians 4:8



MELBA GEORGE

My delayed education has been a challenging and rewarding experience, with my classmates contributing their acceptance and understanding which has proven the generation gap to be only an illusion.

Hall of Fame

Each year a number of students equal to one percent of the full-time college enrollment will be selected for the Hall of Fame. Nomination, submitted by each faculty member, are considered for such qualities as leadership, citizenship, personality, responsibility, and a 2.0 or higher average.

DON HAYS

It is my sincere hope that, through education, mankind can learn to work together to improve world conditions.



MARY ANNE HINMAN

In order to be loved, one should be a sincere, unselfish human. But most important of all, his OWN love should be held with open arms.



Hall of Fame



JOE MASON

RHONDA RICHMOND

Loving life, I lived alone, at least, part of every day. But, people moved in and their actions took my land's beauty away.



MARTHA WIESENBURG

While walking down forgotten rails
Once used, I wonder if my trails
Will also lead here; but I know
They won't if only I continue to go
on my way and fight with all the rest
Who have something they to do best.

CATHY WOOD

Beyond tragedy another happiness awaits.
A happiness that does not belong to the
form of the world but a happiness that
changes and transforms the world.



Who's
Who
in
American
Junior
Colleges



ANN B. AURAND



SONYA BLADES



MELBA GEORGE



NAN
BULLOCK



DON HAYS

Who's Who



MARY ANNE HINMAN

THELMA
LUCAS



JOE MASON



RHONDA RICHMOND



NADINE JONES

Who's Who

MARTHA WIESENBURG



CATHY WOOD



HAPPENINGS



Fear crept into the hearts and souls of the administration as registration progressed into Chaos, but the chaos soon cleared as the students became conditioned to respond to the hourly buzz once again.





On a not so "hot" Friday in October "TRUTH" found its way to J.C. Though it came singing the hits of the '70's, it had an ulterior motive--to bring "Christ" to all?





The number one intramural football team was the "Mud Street Manglers." ROW 1: Eddie Hutchinson, Tommy Lander, Thad Brumfield, Greg Goff. ROW 2: Everett Richards, William Nettles, Greg Goff, Johnny Turner, Freddie Denison.



MAID STANDISH BRADFORD



MAID WILLIAM NETTLES



MAID RALPH BEAUGIEZ

Marc Shanley was crowned "Queen for a Day" at the first J. C. Intramural Homecoming. Also the All-Stars were victorious over the Mud Street Manglers, who were the number one team of the '71 season.



MAID GREG GOFF



MAID MIKE O'SHAUGHNESSY



MAID FRED PURCHIS



QUEEN MARC SHANLEY IS BEING CROWNED BY STUDENT COUNCIL PRESIDENT MARY ANN HINMAN.





Dean Davis awarded trophies to the winners of the Speech Potpourri held in December. The winners were Vicki Davis, second runner up; Linda Hutchins, first runner up; and Nadine Jones, winner.



Three students were awarded "Superior" ratings at Youth Congress. They were Stephen Thomas, Julius Nichols, and Ricky Tira.



Success came to those who had long awaited the opening of the new recreation room.





Contestants: (LEFT TO RIGHT)

Shirley May
Linda Robinson
Donna Wright
Lawana Jenkins
Janet Rumsey
Chris Kiper
Faith Forsman
Dottie Renfroe
Cathy Clark
Betty Malette
Judy Lucas

Winners: (LEFT TO RIGHT)

Judy Lucas
Dottie Renfroe
Cathy Clark
Faith Forsman



Shirley May



Donna Wright



Dottie Renfroe

The annual campus beauty pageant was held on January 14. The winners were Cathy Clark, Faith Forsman, Judy Lucas, and Dottie Renfroe, Miss Congeniality was awarded to Shirley May.



Chris Kiper



MARY ANN HINMAN, EXECUTIVE COUNCIL PRES., WITH PRES. HAYDEN.



RUTH WALTON-TREASURER



CATHY WOOD-SECRETARY



VICE-PRESIDENT MARK BRADLEY.



THE COUNCIL HAVING BREAKFAST WITH PRES. HAYDEN TO DISCUSS THE YEAR'S OBJECTIVES.



TONI and TOMMY
DECORATING FOR HOMECOMING



BETTY MALLETTE-STATE SECRETARY FOR
SCAM.

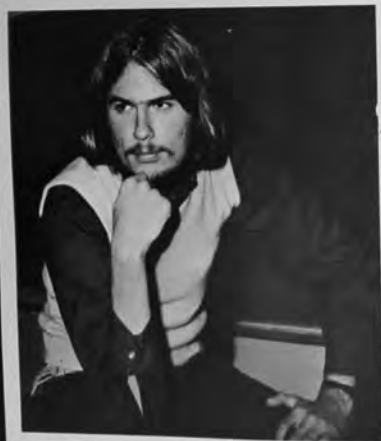

Jack Pickering
Editor



The Staff:
1. Cissy Hansen
2. Mr. Mullen, sponsor
3. Debbie Dale
4. Carol Ethridge
5. Dennis Bartenbach
6. Jack Pickering



"MEET THE ARTIST DAY" FOR THE ART GUILD.



OFFICERS: STEPHEN THOMAS, SECRETARY-TREASURER; BECKY ALSTON, PRESIDENT; AND BILL SMITH, VICE-PRES.



RHONDA RICHMOND
EDITOR



ANNUAL STAFF MEMBERS: STANDISH BRADFORD, ELAINE



COLLUM, LINDA CASSANOVA, and TONY NEWELL.



AMARYLLIS STROUD-SPONSOR



PENNY PILCHER and



SHERRY WARDEN, ASST. PHOTOGRAPHER



LEE SHERMAN-PHOTOGRAPHER



Officers: Penny Pilcher, Pres.; Twilah Metcalf, V. Pres.; Ann Smith, Sec.; Rosemary Davis, Treas.; Faith Forsman, Parl.; Sherry Warden, Reporter.

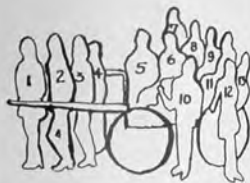

1. Betty Mallett
2. Dara Douthit
3. Faith Forsman
4. Penny Pilcher
5. Karen Edington
6. Shirley May
7. Judy Lucas
8. Rosemary Davis
9. Betty Bagley
10. Twilah Metcalf
11. Marsha Hammond
12. Debbie Whitley
13. Sherry Warden



TOP ROW: Mike Guillotte, Pamela Hall, Charles Wesley, Stuart Walker, Gary Miller, Harold Floore, Willie Williams. BOTTOM ROW: Kayra Wagner, Nan Bullock, Denise St. Amant, Martha Davison, Demetrius Long.



OFFICERS: NAN BULLOCK, Pres.; DEMETRIUS LONG, V-Pres.; DENNIS ST. AMANT, Sec.; GARY MILLER, Treas.; STUART WALKER, Parliamentarian; HAROLD FLOORE, Publicity, and MRS. MILLER, Sponsor.



Vice Presidents: Tom Lander
Treasurer: Tony Newell



President: Randy Oliver
Secretary: Jerry Wilson



Members: Chester Thompson
Tom Lewis
Jim Flanagan



Members: Mark Bradley
Robert Allen
Ray Madina
Standish Bradford



Members:
Rick Tira
Stephen Thomas
Julius Nichols
John Goff

Curtis Thomas
Mark Bradley
Standish Bradford
Dr. Milton Turney-
Sponsor





OFFICERS: Pres - Melba George; V. Pres. - Elizabeth Malone; Sec. - Ann Hilt; Tres. - Helen Lennep; Dr. Turney - Sponsor; and David Barham - State Director of SMEA.

MEMBERS: (LEFT TO RIGHT)
FIRST ROW: Betty Malette,
Susan Laney, Susan Meaut,
Melba George, Dr. Milton Tur-
ney. SECOND ROW: Chester
Thompson, Linda Robinson,
Debbie Bagget, Belinda Watson,
Brenda Big, Helen Lennep,
Vicki Davis. THIRD ROW:
Jenny Sutterfield, Vicky Fal-
mer, Lyle Blich, Rikki Autman,
Linda Randall, Bessie Molden.
FOURTH ROW: Brenda Coleman,
Julia Holmes, Lola McCants,
Clarence Williams, Martha Divi-
son, Cathy Franklin, Dianne Gar-
ry. Not Shown: Curtis Davis,
Martha Faulk, Faith Foreman.



Jimmy D. Davis - Director



Bruce Fisher,
Faculty Advisor,
Giving Benediction
At The BSU
Banquet.



Mike Johnson - Program Director



Mark Bradley - President



Sonya Blades
Explaining
The Importance
Of Retreats.

MEMBERS:
Sonya Blades
Mark Bradley
Elaine Collum
Debbie Dale
Don Hays
Mike Johnson
Becky Wooten



Both Don Hays and Rhonda Richmond Attended the annual FTX Honors Institute at Durango, Colorado in June '71.



Cathy Wood held the office of State Reporter.

Pres. - Don Hays
V. Pres. - Rhonda Richmond
Sec. - Cathy Wood
Members: (First Semester)
Sonya Blades
Nadine James
Elizabeth Maloue
Leon Villanarobia

Archie Strahan - Sponsor

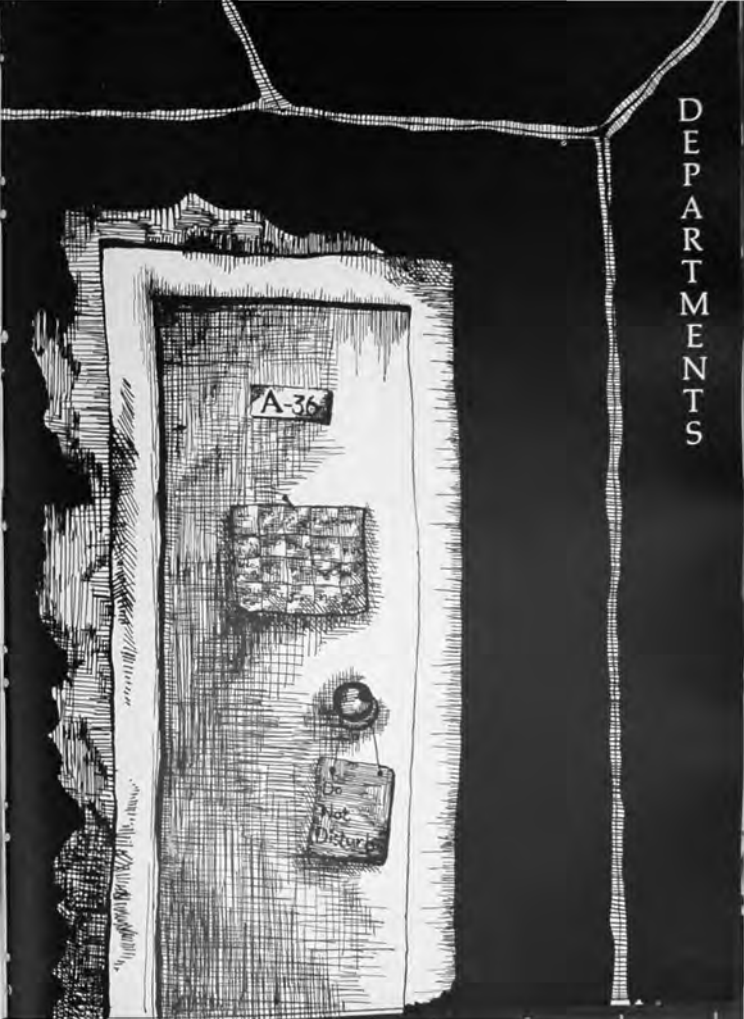



DEAN CURTIS L.
DAVIS



WILLIAM MARTIN
SUPERVISOR OF ADULT EDUCATION



TRAVIS FERGUSON
DIRECTOR OF VO-TECH



BRUCE FISHER
COUNSELOR



BERT PHELPS
VOCATIONAL COUNSELOR



ROYCE LUKE
DIRECTOR OF
TEACHERS
AND
TONI
VALVERDE



COL. M.A.
GLAZEBROOK
DIRECTOR OF
FINANCE



BILLIE J. LOFTON
DIRECTOR OF STUDENT SERVICES



WALTER MULLEN
DEPARTMENT HEAD



EDNA SHAW



AMARYLLIS
STROUD



MILTON TURNEY



KATHLEEN MALONE



CECILE HIGDON



ROBERT NEWTON



M.K. STRINFELLOW



ROBERT HARRINGTON
DEPARTMENT HEAD



ARHIE STRAHAN



ROBERT MACINNIS



MOHAMMED MULKANA WITH



HIS MARINE BIOLOGY CLASS



DEAN SHAW



THOMAS SMITH
DEPARTMENT HEAD



RONALD AIMSWORTH



RALPH JONES



FLOYE HOWARD



ROBERTA JOHNSON



MARY MILLER



JEANETTE THOMAS



JANE IRWIN



JOSEPH ELLO



MARTHA MOORE



CHARLES KEITH



OPAL YOUNG



BOBBY GARVIN



CHARLES NEWELL



BETTY HEIMBURGER



SHERRY LAWRENCE



LORRNA CONN



VIVIAN COATS



SHIRA USHER



LOIS HICKS



KATHRYN
WEBB



FAYE ANDERSON



LARRY CRANE
Welding



C. A. PATTERSON
Auto Mechanics



C. L. KELLY
Pipefitting



BUEHL HICKS
Machine Shop



LOUIS TREMMEL
Sheetmetal



GERALD
TAYLOR
Welding



T.R. COWSER
Electronics



C.L. MUNROE
Drafting



ARTHUR SUNDAY



BENNIE VANCOURT
Drafting



CHARLIE ORMON
Electronics



JEROLD SHEPHERD Surveying



BETTY OSWALD
T. V. Director



SUE FISHER



JANE PARKE
and
DOROTHY GAUTIER



JOAN WILSON



BRENDA CARTER
MRS. CURTIS DAVIS, and
KATHLEEN LOTT



JANIE WARD



PEOPLE



RHONDA RICHMOND, ELAINE COLLUM
and MICHAEL DICKENSON
REPRESENTATIVES

Sophomore Officers



CURTISS THOMAS
PRESIDENT

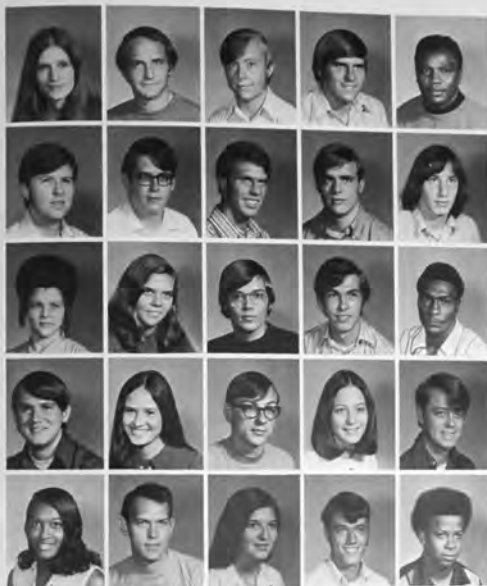

Rebecca Alton
William H. Anderson
Wayne Austin
Ralph Beasquez
Sim Black

Charles Boutwell
Standish Bradford
Mark Bradley
Danny Brockway
Gregory Brown

Nan Bullock
Janie Bush
Michael Catt
Harry Clark
E. Henry Jr. Colley

Ronnie Coleman
Elaine B. Collum
Thomas Crawford
Debbie Dale
David Davidson

Martha Davison
Sam Davis
Amy Dellenger
Michael Dickinson
James Edwards





Lester Fisher
Dianne Garry
Mary Gates

Melba George
Barbara Gild
John Goff

Sharon Grierson
Mary Ann
Grimes
Charles Ray
Gunter



Vearlean Landrum
Susan Lacey
Tommy Leonard
Clyde F. Lightsey

Kim Lindsey
Donald Linton
Betty Mallette

Elizabeth Malone
Albert D. McEwen
Raymond Medina
John Meyer

Gary Miller
Geneva Miller
Lucille Miskel
Francis Mitchell

Doug Hague
Carol Hallock
Mary Harris
Rosemary
Haviland
Donald Hays
Hester
Thompson

Morgan Hill
Mary Ann
Hinnman
Ann Hilt
Julia Holmes
Betty Hoprich
Laura Howell

James Hunter
Ed Hart
Helen Ishle
Richard Ivey
Ronny Ivey
Carl Jacobson

Curtis Johansen
Kenneth Johnson
Nadine Jones
David Jones
Robert Kell
Eva Krebe



Pat Mitchell
Carol Moon
Mike Moore
Donald J. Neillie
James W. Nichols III
Mary O'Shaughnessy



Donald Outten
Fenny Pilcher
David Posey
Miller Power
Nettie Reeves
Rhonda Richmond

Bonnie Roberts
Jeff Rodenbaugh
Mary Roserman
Randall Rushing
Rusty Russum
Timothy Safford

Marcia Salmon
Dave Saucier
Frederick Seab
Norwood Seymour Jr.
Marc Shanley
Lee A. Sherman



Robert Sherrard
Richard Sims



Sharon Skimmer
Glen Slater



Denise St. Amant
Larry Stevens



Nell Stockman
Bill Sullivan



Jenny Sutterfield
Margaret Taylor



Curtis Thomas
Stephen Thomas
Rickie Tira

Evelyn Trevett
Susan Trocheset
Jan Van Horn

Leon Villarrubia
Alan Wagner
Stuart Walker

Charlotte Wallace
Ruth Walton



Sherry Warden
Brenda Weems



Gene Whatley
Doug Willis



Tommy Wilson
Cathy Wood



Sue Wright
Donna Wright





ROBERT ALLEN, SHIRLEY MAY,
VICKI DAVIS, BILL BRADLEY and TONY
NEWELL, REPRESENTATIVES

Freshman Officers

TOM LANDER
PRESIDENT



Mark Atkins
Johnny Alexander
Robert Allen
Walter Aycock
Deborah Baggett
Betty Bagley

John Barham
Tommy Barnes
Dennis Bartenbach
Margaret Beckham
Althea Belton
Alva Bennett

Tony Best
Theresa Betts
Doug Blanchard
Kerry Bolton
Christine Bone
Camille Boney

Patsy Boney
Susan Boone
Ansel Bosarge
Kathilee Bosarge
Steven Bosarge
Fred Bradford

William Bradley
Ric Bradshaw
Bill Brewer
Chris Brown
Vada Cayle Brown
George Brown



Aundra
Browne
Charles
Burnett

Ann Patricia
Burney
William Burns

Ella Byrd
Linda Byrd





Paul Canterbury
Bonnie Cannon
Jean Carter

Clifton Capars
Lynda Cassanova
Deanne Caulfield

Annie Chambers
Regina Chambers
Cathy Clark

Trenell Cook
Dwaine Cowan
Sherry Cowart

Brad Cox
Pat Cox
Glenda Cucurullo
Jasey Cumbest
Cindy Davis



Johnatts Davis
Mary Davis
Rebecca Davis
Vicki Davis
Thoman Davis

Rebecca Deare
Kenny Diners
Chr Lee Dordey
Irma Doss
Dera Doughtit

Danny Durston
Michael Ederer
Katen Edington
Alton Edwards
Kerry Edwards



Mary Evans
George Felton
Jim Flanagan
Kerry Flowers
E. C. Floyd

Faith Foreman
Mary Foster
Billy Fulton
Roger Gagnon
Benny Garraway

Bill Gash
Joe Gilmore
Larry Goodwin
Nellie Grace
Herbert Guley

Deborah Haigler
Bobby Hamilton
Thomas Hannah
Keith W. Hardy
Parica Harris



W. Harrison
Johnny Henry
Walker Hemley

Joy Hilburn
Julia Hoffman
Charles Holder

Virginia Holiday
Carolyn Howell
Rebecca Hudson

Delores Huff
Frances Hutchinsom
Betty James





Danny Jalawich
Lawanna Jenkins
Bobby Johnson
Darrell Johnson
Michael Johnson
Robert Johnson

Francis Jones
Otis Kaufman
Betty Keel
Barbara Keller
Dan Kelly
Willie Kelly

Arthur Lee Keys
James Kittrell
Sherry Knight
Cathi Ladnier
Donald Laitner
Paul Langston

Wanda Jo Larson
Debbie Lawson
John Lewis
Linda Lewis
Roosevelt Lewis
Tom Lewis

Leonard Lint
Terry Lira
Nina Lishman
David Little
Demetrius Long
Jerry Lot



Phyllis Love
Judy Lucas
Elaine Mallette
Lillian Mallette
Jeanette Manning
Charles Marthaler

Martha Mason
Louise Matheny
Dot Martin
Charles May
Shirley May
Ruby McCall

Richard McCaskill
David McCoy
Joy McGregor
Donna McGovern
Betty McMillian
John McNair

Anthony McNeil
Twilah Metcalf
Grant Metzger
Altha Miller
Carolyn Miller
Shirley Miller

Margaret Miller
Ebel Mizelle
Rita Mizelle
Bessie Molden
Raymond Montgomery
Richard Montgomery

Barbara Morgan
Mark Morris
Phillip Morton
Ernest Mosley
Yoshihiro Mukatsu
Diane Muller

William Nettles
Tony Newell
Julius Nichols
Earl Nix
Dwight Noble
Rose Norvell

Sherrill Ortega
Teresa Parker
Glynda Peel
Leslie Penn
Charles Perry
Judith Phillips



Fred Shurley
Greg Sigalas
Garry Simmons
Ruby Sims
John Smiedala
Ann Smith

Claudia Smith
Harley Smith
Joe E. Smith
Marian Smith
Sherman Smith

Floyd Spain
Dale Splers
Thomas Scallworth
Carolyn Stanton
Jean Stephenson
Toni Stevenson

James Stewart
Carol Summerlin
Steven Sundtson
Raymond Svenson
David Talte
Pauline Tanner

Jack Pickering
Paula Pierce
Tom Pigot

Deborah Pope
Roy Pryor
William Purchis

Stanley Ramsey
Booker Randall
James Rattiffe

Nelson Rayburn
Clinton Reedy
Dottie Renfro

Barbara Riser
Tommy
Rinicher
Reba Richards

Laura
Richardson
Lula Richardson
Carrie Roberts

Michael
Robichaux
Linda Robinson
Kathy Rogers



James
Rogers
Mary
Rollins
William
Road

Jack
Rodenbaugh
Sheba Ross
Mary Jo Ryan

Jeanette Safford
Thelma Scalfaro
Cecilia
Sebastian

Danny Sherman
Patricia Shook
Gerard Shauls



Vivian Tarbell
Kay Taylor
Debbie Thomas

Jesse Tomek
John
Trevillion
Allen Tubb

Jean Tucker
Tommy Turner
Arie Verdoorn

Charles Wagner
Karyn Wagner
Helen Ward

Marjorie Ware
James
Washington
Florence
Watford

Bellinda Watson
Brenda Watson
Alfreda Wells
Carolyn Wells
Ann Weston
Donald Whitman



Will Wiedeman
Gerald Wiley
Cathrine Williams
Patrick Williams
Rachel Williams
Rodney Williams



Charles Wilson
Dennis Wilson
Edward Wortel
Orville Stephen Wood
Adrian Wright
Becky Wooten



Richard Armstrong



In Memoriam Clinton D. Reedy 1953 — 1971

Brittle leaves that knew the sun,
And dappled in summer showers,
Give witness to their struggle won,
In monumental towers,
Mantled never shed a tear,
For life is but a season,
Though Winter came too soon this year,
In Spring there is reason,
Graves nourish limbs til summer's glow,
Then make beds for the flowers.





COPY

Lloyd Heslip 282 and 284

Dennis Bartenbach . . . 287 and 385

Thanks to

Mrs. Cantier of the Old Plantation
Home in Gautier, and Mrs. William
Smith of Salmagundi Gift Shop in
Pascagoula.



Editor's Note:

I'LL SAY GOOD-BYE

Now that the summer's come and gone I'll say good-bye.
Now that the winter's comin' on I'll say good-bye.
I'm not the first man or the last
who had a thirst to leave the past.
So while the autumn rain is fallin I'll say good-bye.

For every star that falls to earth a new one glows.
For every dream that faces away a new one grows.
When things are not what they would seem
you must keep following your dream.
So while my heart is still believing I'll say good-bye.

Love is a sweet thing caught a moment
and held in a golden eye.
You can borrow but never own it
after a while it says good-bye.

Heavy's the heart that has to turn and say good-bye.
But as we love so do we learn, I'll say good-bye.
Cage a bird he will not sing
I can't be caged in by a ring.
So while the chilly wind is blowing I'll say good-bye.

So as the winter says hello I'll say good-bye.
I never ever did like snow I'll say good-bye.
I'm just a man and nothing more
in the face of love I'll close the door.
Because another road is calling I'll say good-bye.

Rod McKuen

