

Trident '83

Requvoir





*The Pleasures of Nature . . .*

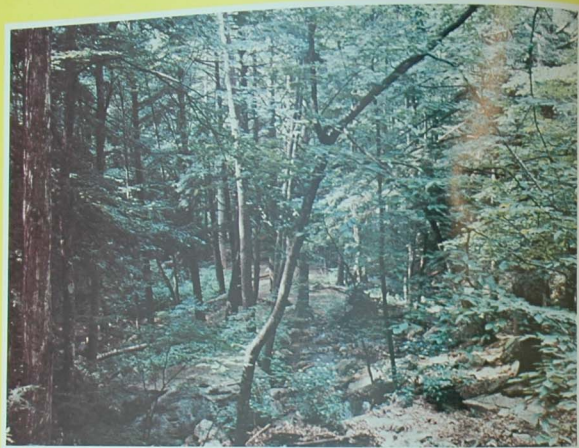

Nature is a part of our humanity, and  
without some awareness and experience  
of that divine mystery, man ceases to  
be man.

Henry Beston

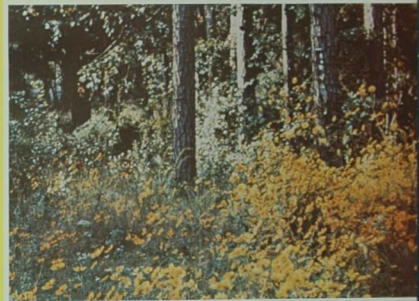
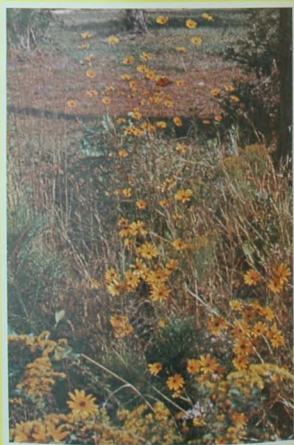

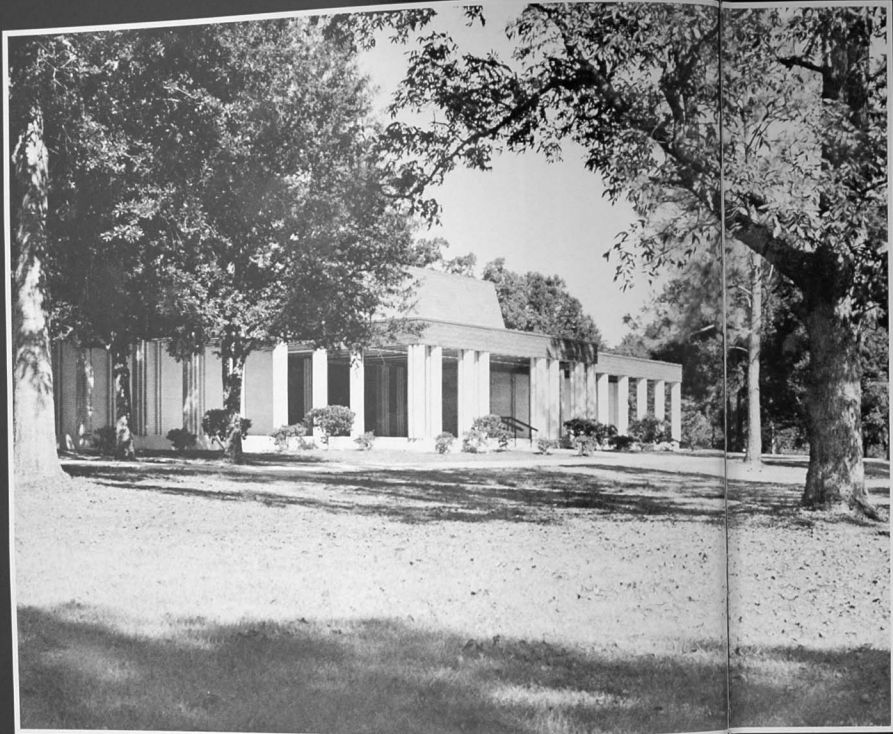

# *The Beauvoir*

THE BEAUVOIR is published by the students of Jefferson Davis Campus, Mississippi Gulf Coast Junior College, Gulfport, Mississippi 39501. It is the Jefferson Davis section of the College yearbook, THE TRIDENT, New Series, Volume IX, 1983.

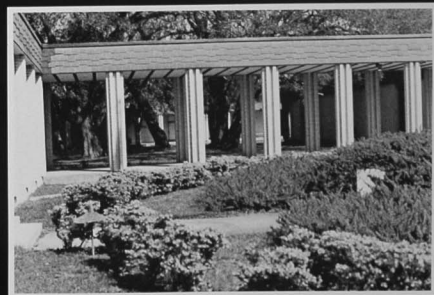



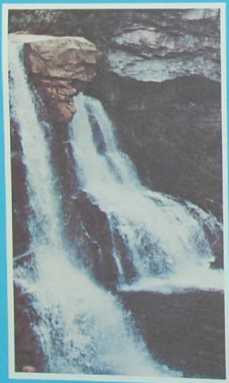

Our interest in natural history dates from the earliest days of our forefathers. The understanding of our natural environment, of the need for conservation, of the principles of ecology, has spread through the works of literary naturalists to a point where appreciation of nature has become a part of the national culture —

A rare species of bird or mammal . . .

A long-standing oak . . .

A flourishing wilderness area . . .

all are prized as highly as a man-made work of art. This growing value placed upon our surroundings is observed by the 1983 *BEAUVOIR* in celebration of nature and its pleasures.



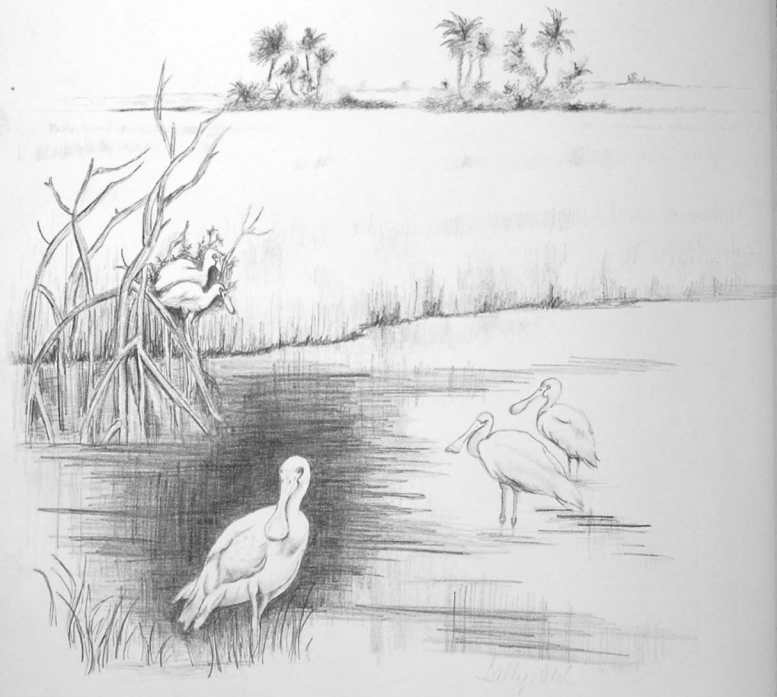

... the whole world kin

*One touch of nature makes  
the whole world kin . . .*

*Troilus and Cressida*

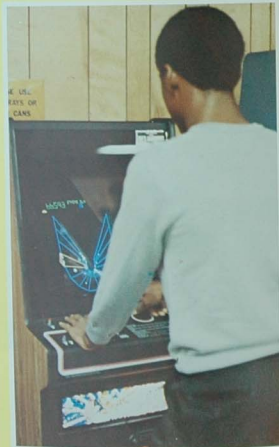



Curt Achee  
Cecile Adams  
John Adams  
Mark Adams  
Sue Adams  
Terry Adams  
Elesia Adkins

Richelle Agregaard  
Mary Aikens  
Charles Ake  
Donald Albert  
Alvia Albritton  
Lynn Alexander  
Maria Alexander

Frank Allen  
Paul Alvola  
Betty Ames  
Theodore Ames  
Debra Anderson  
Frank Anderson  
Lisa Anderson

Steven Anderson  
Bea Arnn  
Willie Arnold  
Kimberly Ashton  
Thomas Atterberry  
Ann Austin  
Patty Averett

Thomas Baker  
Margaret Baldwin  
Angela Ballus  
Cindy Bammett  
Barry Bankston  
David Barber  
Clearran Barclay

Carolyn Barnes  
Wendell Barnes  
Karen Barnett  
Pamela Barnett  
Robin Barnett  
Bettie Barnett  
Colleen Barnett

Mary Bartholomew  
Hewitt Barton  
Joseph Barton  
William Barton  
Darlene Beach  
Steven Beach  
Gary Besole

Elizabeth Beech  
Robin Beeson  
Debra Bell  
Edward Bell  
Percy Bell  
Sonya Bell  
Anthony Bellamy

Regenia Bender  
Michael Bendzlowicz  
Kathy Benigno  
Andrew Bensabat  
Michael Benson  
Shelly Bentz  
Eric Berry



Sandra Berry  
Paul Bertinato  
Wayne Bertrand  
Antonio Bigott  
Donald Bishop  
Joyce Blackledge  
Mark Blackmer

Larry Blakeney  
Judy Bland  
Michael Blaylock  
Rochelle Blaylock  
Lauren Blo  
Rose Bloom  
John Bollinger

Walter Bonin  
Angela Boos  
Ana Maria Bora  
Nick Bouarge  
Joe Boudreau  
Billy Bounds  
Michelle Bourgeois

Cheryl Bourland

Johnnie Bourne

Lisa Bournes

Sharon Bouzek  
Gloria Bowers  
Darinda Boyett  
John Bozek  
Evie Brady  
Douglas Branch  
Scott Braswell

Melanie Bratton  
Tina Braun  
Ronald Brazier  
Frederick Breal  
Keith Breland  
Kerri Breland  
Mark Breland

Carolyn Brennan  
Michael Brenner  
Paul Brewer  
Diana Brewington  
Vicky Bridges  
Lonnell Brister  
Richard Bristol





*Nature seems to wear  
one universal grin!*

*Henry Fielding*



# Nature seems to wear one universal grin!

Henry Fielding



*Come forth into the light of things,  
Let Nature be your teacher.*

Wordsworth

Dianna Britt  
Denise Broussard  
Joseph Broussard

Louise Broussard  
Michelle Broussard  
Greg Brown

Christine Browning  
Kenneth Boy  
Mike BrueBaker

Ranna Buckley  
William Buckley  
Joan Borge

Jan Buford  
Karen Bull  
Mary Bullock  
Steve Bullock  
David Bunch  
Prasertak Bunyasay  
Howard Burchfield

Michael Burk  
David Burke  
Jan Burns  
Robert Burns  
Karen Bursell  
Clive Burton  
Robert Burton

Crystal Bush  
Raymond Butler  
Paul Butler  
Brenda Bynum  
George Byrd  
Ruth Byrd  
Lisne Cabell

Jan Cadie  
Wesley Cagle  
Andy Cameron  
Tamara Campbell  
Jack Cantrell  
Brenda Cargill  
Angelique Carley



*Nature is more powerful than education.*

Disraeli



Suzette Carlson  
Steven Carney  
Vernon Carroll  
Richard Carrubba  
Teresa Carter  
Donna Carver  
Jerome Carver

David Caserta  
Liz Caston  
Celonne Chaffin  
Savonda Chambers  
Samuel Chaney  
Nancy Chapman  
Bryan Charlot

Julia Christovich  
Dorothy Clampffer  
Dane Clark  
Elizabeth Clark  
Dennis Clements  
Barbara Cleveland  
Linda Cochran

Kelly Coen  
Roy Coffman  
Clarence Coleman  
Faith Collins  
Jeffrey Collins  
Martha Collins  
Jerome Comer

Royce Conline  
Millie Conley  
Bobby Conover  
Lacy Cook  
Teresa Cook  
Bronson Cooke  
Richard Cooley

Dawn Cooper  
Laura Cope  
Robin Corder  
Debra Courtenay  
Susan Cox  
Linda Craig  
Minnie Crain

Margaret Crane  
Lisa Crawley  
Lisa Crayden  
Tina Crayden  
Scott Creel  
Harvey Creighton  
Mary Crosby

Lee Crothers  
Michael Crump  
Cheryl Cuevas  
Kathryn Cuevas  
Kendall Cuevas  
Mark Cuevas  
Melanie Cuevas



Florentino Cullado  
Alberta Cummins  
Clyde Cummins  
Susan Currie  
Patricia Dammann  
Billy Daniels  
Tina Daurio

Deborah Davis  
Gilda Davis  
Marvin Davis  
Timothy Davis  
Jerrylin Davis  
Steve Dean  
James Deane

Darrin Debenport  
John Dedraux  
Sury Deere  
Nola DeGeorge  
Carol Delahunt  
Mark Delohunt  
Edgar de los Santos

Laura Demetz  
Susan Demetz  
Sueleen Denley  
Len Derosen  
Upendra Desai  
Karen Devaney  
Rusty Diaz

Angela Dix  
Cynthia Dixon  
Catherine Dodd  
Kerth Dollar  
Gary Domians  
Debbie Donivan  
George Donolan

Bruce Doornbos  
Robin Dorsch  
Lee Dowdy  
Keith Dowling  
Steven Doyle  
Cheryl Duboussan  
Lisa Dudgey

Desiree Dufrene  
Donna Dukes  
Fess Duncan  
Della Dunlap  
Carthilla Dunn  
Carlos Duonones  
James Dupree

Tom Dye  
Arvil Easter  
Debbie Esterling  
Roy Ebberman  
Cassie Edelfield  
Dorothy Edge  
Julie Edwards

William Effner  
Len Elam  
Andrew Eichos  
Sherry Ellis  
Wade Ellis  
James Emerson  
Danda Endris

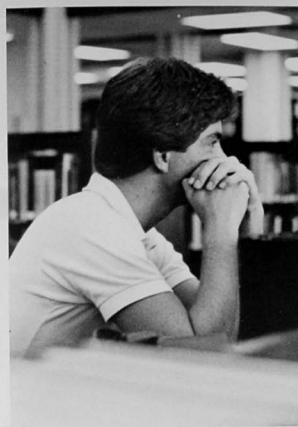

Rebecca Engle  
Heather Englehart  
Richard Ervin

Debbie Eschmann  
Renee Esdon  
Tommie Esposito

Shirley Estay  
Rene Estes  
Leslie Etheridge

Michelle Etheridge  
Doreen Evans  
Susanne Evans

Charles Fagen  
Sharon Fagot  
Bryan Farmer  
Maureen Farry  
Gayle Faupel  
David Favre  
Pamela Favre

Shirlene Favre  
Karen Fayard  
Melissa Fayard

Joseph Fedele  
Michael Felder  
Corrine Ferguson

Sherri Ferguson  
Tony Fisher  
Kathleen Fitzgerald

Merri Fleming  
Dean Fletcher  
Crystal Flickinger





*There is a pleasure in the  
pathless woods,  
There is a rapture in the  
lonely shore . . .*

*Byron, Childe Harold's Pilgrimage*



Charles Floyd  
Thomas Flynn  
Dana Flynn  
Larry Flynn  
Lisa Foocky  
Patricia Foley  
Jo Anne Ford

Keith Fortenberry  
Verranda Fortenberry  
Richard Fortinberry  
Phyllis Foster  
Thomas Foster  
Trudy Foster  
Penny Fountain

Sandra Fountain  
Jeri Frazier  
Dawn Frederick  
Gary Frederick  
John Frederick  
Mary Freibert  
Frances Freert

Milton Frisby  
Grant Froelich  
Theodore Fruth  
Suzette Fullerton  
Greg Fulmer  
Margaret Gable  
Laurie Gamble

Frances Gangemi  
Becky Garner  
Renee Garner  
Dodie Garrett  
Douglas Garriga  
Theresa Gebhart  
Jeffrey Gehrmann

Janita Gent  
Jerry Gentle  
Mark Georgiopoulos  
Dorothy Geroux  
Melody Gibbens  
Laurie Gilbert  
LeRay Gill



Nancy Gillespie  
Roger Gilliland  
Joe Gillis  
Mark Gilmore  
Melville Girard  
Donald Gittings  
Bruce Glanemann

William Goddard  
Jery Godsey  
Michael Goff  
Kathleen Golder  
Donna Gottlich  
Joy Goudas  
Clay Graham

Willene Graves  
Stephen Gray  
C. C. Green  
Denise Gremlinton  
Bruce Griebel  
Karen Griffin  
Deborah Griffith

Greg Griesham  
Melody Grubbs  
Hayward Guenard  
Peter Guidroz  
Dawn Gulesch  
Lisa Gurley  
Joseph Hadfield

Joanne Hadley  
Gregory Hagin  
Linda Halderman  
Anthony Hall  
Randy Hall  
Suzette Hall  
Timothy Hall

Terry Haller  
Perry Halton  
Nancy Hammer  
Jonathan Hankins  
Chris Hanson  
Charles Hantz  
Kristy Harris

Sharon Harris  
William Harris  
Caroline Hartel  
Sam Harvill  
Jacqueline Harwell  
Garett Hassell  
Deborah Hatten

Sean Haugness  
Denise Hawes  
Carolina Hay  
Darrell Hayden  
Cindy Haynes  
Robert Haynes  
Susan Hearty

Lisa Heaton  
Edwin Helgott  
Donna Helton  
Cheryl Hennessey  
Elizabeth Herman  
Gustavo Hernandez  
Susanne Herndon

Kathlee Heuser  
Mary-Therese Hickman  
Diane Highton  
Jeff Hill  
Marcus Hill  
Barbara Hilton  
Judy Hilton

Cynthia Hinkle  
James Hinkle  
Steven Hixon  
Robert Hodge  
Emice Holliday  
Don Holling  
Wenda Holling

Heather Holloway  
Jo Lynn Holloway  
Larry Holloway  
Jeffery Holmes  
Jill Holmes  
Taylor Hooper  
Marjory Hopkins

Melissa Hopkins  
Irma Horne  
Edith Horton  
Gloria Horton  
Lori Horton  
Scott Humphrey  
Earl Hunter

Dennis Hurlbert  
Vicki Husley  
Dianne Hyatt  
Sally Idol  
Karen Innis  
Arnold Jackson  
Hattie Jackson

Karen Jackson  
Eliet Jacob  
Angela Jacobs  
Julie Jamison  
Carol Jenkins  
Billy Jennings  
Bryan Jimenez

Danith Johnson  
James Johnson  
Mike Johnson  
Roy Johnson  
Willie Johnson  
Robert Johnston  
Gary Joiner

Andrea Jones  
Deborah Jones  
Leslie Jones  
Shanta Jordan  
Clarence Joseph  
Tim Joseph  
John Judd

Madell Jump  
Loreta Jenkins  
Ivan Jessup  
Margaret Kengas  
Lorie Kellogg  
Leisha Kemp  
David Kempkes

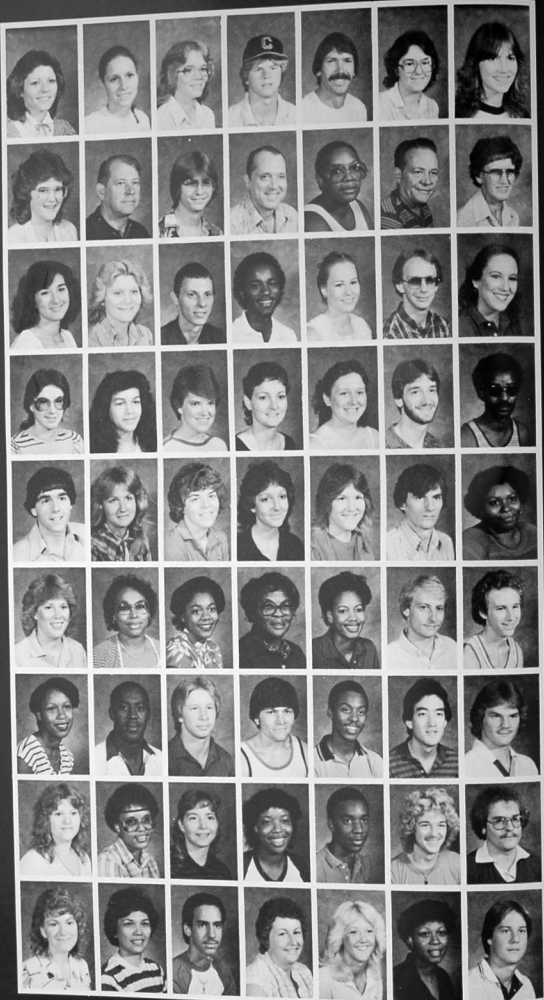

Eva Kendrick  
Gary Kenick  
Alra Kennedy  
Robert Kennedy  
Andrew Kennell  
Thomas Ketchum  
James Kidd

John Kidd  
Kelyn Kidd  
Jean Kilbride  
Cynthia King  
Robin King  
Carrie Kirby  
Sharon Kirby

Jeffrey Kitch  
Tod Kleckner  
Patricia Knox  
Myrna Koonce  
John Koranegay  
Ruth Krause  
Cynthia Kuhn

Wayne Kuhn  
Dawn Ladner  
Deanna Ladner  
Everett Ladner  
Janet Ladner  
Marty Ladner  
Nancy Ladner

Linda Lambert  
Sharon Lamparelli  
Tom Lancaster  
Karl Landwehr  
Daniel Lang  
Glen Langston  
Teri Lanier

Carl Larosa  
 Pamela LaRue  
 Brenda Lawrence  
 Franca Lawrence  
 Randy Layton  
 Tina Leake  
 Alexis LeBarard

Susan LeDuke  
 Barbara Lee  
 Catherine Lee  
 Steve Lee  
 Daryl Leggett  
 Lisa LeGoulon  
 Donna Lemmon

Dean Lepoma  
 Scott Lerouge  
 Robin Leslie  
 Donna Levens  
 Kelly Lewis  
 Kimberly Lewis  
 Pamela Lichtenberg



Steve Lindh  
 Carmen Link  
 James Lipaki  
 Deborah Little  
 Donald Little  
 Jean Little  
 Sheryl Little

Pat Lockard  
 Marla Loftis  
 Maryann Loftus  
 Kristen Long  
 Sharon Lorona  
 Susan Lori  
 Ronda Lowery

Gayle Ludlum  
 Betsy Lundblad  
 Linda Lundstrum  
 Arthur Lute  
 Ellen Lynch  
 Wayne Lyons  
 Julia McAuliffe



David McCaffrey  
 Jeff McCaleb  
 Brenda McCall  
 Charles McCann  
 John McCarthy  
 Richard McCarthy  
 Jacquelyn McComiskey

Mark McCool  
 Patty McCormick  
 Paul McDonald  
 Clathene McDonnell  
 Gloria McFalls  
 Kay McGovern  
 Misty McGowan

Kevin McGrath  
 Karen McIntosh  
 Michael McIntyre  
 Teyr McLaurin  
 Gzell McLean  
 David McMartry  
 Debra McNair

Gail McNeely  
 Steven McNeely  
 Martin Madson  
 Jackie Magee  
 John Majure  
 Anthony Mall  
 Vincent Mannino

Michael Marcellos  
 Fedele Marchionni  
 Margaret Marchioni  
 Janet Marango  
 Collette Marietta  
 Glenda Marks

James Marks  
 Karyn Marks  
 Margaret Marquez  
 Doris Marsh  
 Sammie Marshall  
 Britt Martin  
 John Martin

Melinda Martin  
 Kenneth Maslowski  
 Catherine Mason  
 Mary Mason  
 Shelby Mason  
 Dawn Matsenbaugh  
 Charlotte Matthews

Lisa Mattina  
 Antonia Maurice  
 Timothy Maxie  
 Geoffrey May  
 Sabrina May  
 Victoria Mayberry  
 Jill Meadows

Patricia Meadows  
 Aaron Mecham  
 Erik Mecon  
 Daniel Meece  
 John Melbush  
 Donna Melton  
 Terri Mercier



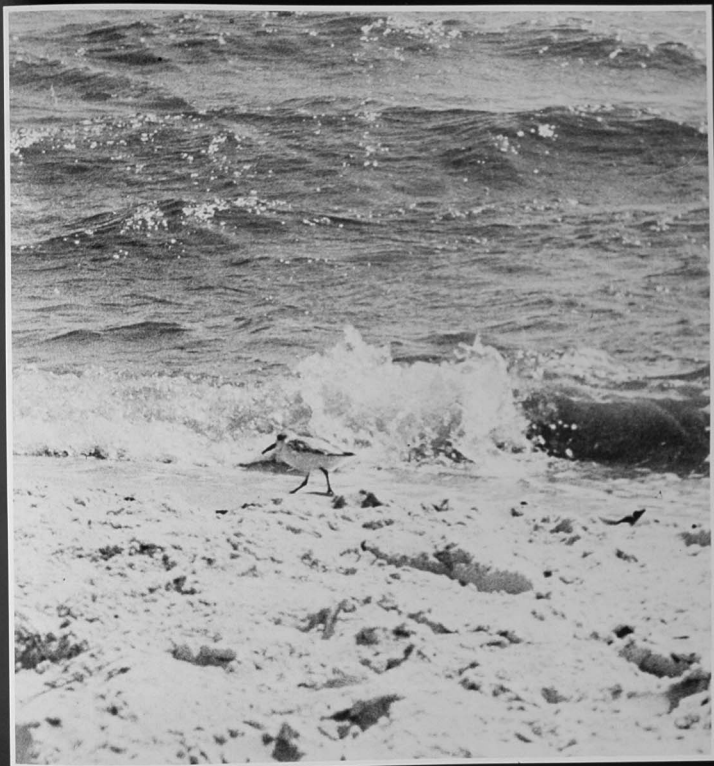

"SHORE BIRDS" by Joyce L. Rooney

Allan Metz  
James Michael  
Jon Michael  
David Mickel  
Ronald Migliore  
Gene Mignor  
Marilyn Miller

Patricia Miller  
Sonia Miller  
Dennis Millsap  
Linda Minchew  
Martha Moffet  
Rosemarie Mohammed  
Virginia Mohm

Betsy Montgomery  
Grace Montgomery  
Marcy Montgomery  
Shirley Mouthuyzen  
Lloyd Moon  
Earl Moore  
Glenna Moore

Laurie Moore  
Brenda Moran  
Katherine Moran  
Michael Moran  
Nancy Moran  
Robyn Moran  
Thomas Moran

Adrianne Morgan  
Malcolm Morgan  
Richard Morgan  
Ronald Morgan  
Vanessa Morgan  
Betty Morris  
Fred Morris

Karen Morris  
Jeanie Morrison  
Jud Morrow  
Sury Morton  
Bryan Mount  
Robert Mount  
Veda Munn

DwDee Murley  
Mary Murphy  
Shana Murphy  
Edward Murray  
Patrick Murray  
Deborah Myers  
Gregory Myers

Lynn Myers  
Sandra Myers  
John Myrnes  
Mary Myrick  
Edie Nalley  
Beckie Nacalse  
Natalie Nacalse

Bill Nelson  
Charlie Nelson  
Jennie Nelson  
Patricia Nelson  
John Newton  
Teresa Newton  
Dol Van Nguyen



Linda Nicholas  
Daman Nicholson  
Rachel Niolet  
Brant Nix  
Helen Nobles  
Virginia Nobles  
Delores Norman

Karl Norman  
Brian Norton  
Barry Oakes  
Bertha Oatis  
Adolf Obieplias  
Louise O'Brian  
Cynthia O'Brian

Chuck O'Conner  
Henry Odenwald  
Robert Oller  
Milton Orris  
Daniel Ortiz  
Geneva Osborn  
Ruth Osborn

Vicky Osborn  
Frank Overlaur  
Lee Pace  
Bryon Page  
Deborah Panger  
Jeaneen Panger  
Christopher Papale

Shelly Papizan  
Donna Parker  
Larinda Parker  
Belinda Parkes  
Douglas Parkman  
Cindy Parvin  
Scott Parvin

Mahavir Patel  
Shannon Patterson  
William Pattison

James Patton  
Brenda Payne  
Karen Payne

Ann Pearce  
Destree Parson  
Joan Peno

Renee Perdue  
Patrick Peresich  
Ana Perez



# Nothing in nature is unbeautiful . . .

Tennyson



Robin Perez  
Mary Perry  
Chris Peters  
DeAnn Peters  
Joyce Peters  
Cindy Peterson  
Willie Peterson

Artie Petrucci  
Linda Phillips  
Sabrina Piersan  
Donna Pitts  
Shelly Pitts  
Joe Poirier  
Helen Pollak

Glenda Polovich  
Anna Pope  
Mike Pope  
Craig Poulos  
Cathy Powell  
Dane Powell  
Janet Powell

Linda Powell  
Kevin Powers  
Marie Preston  
Annie Price  
William Price  
Marcy Prince  
Angela Pritchett

Jean Pucheu  
Richard Pucheu  
Edward Pugh  
Cynthia Pugh  
Caesar Purnell  
Katherine Raders  
Kim Rainey

Juan Ramos  
Pat Rash  
Carol Ratliff  
Dedri Ray  
Sammy Readman  
Jean Reagan  
Carolyn Reardon

Marlene Reasoner  
Lisa Reaux  
Joe Redin  
Joseph Redmond  
Linda Reeves  
Kevin Regan  
Mary Rehak

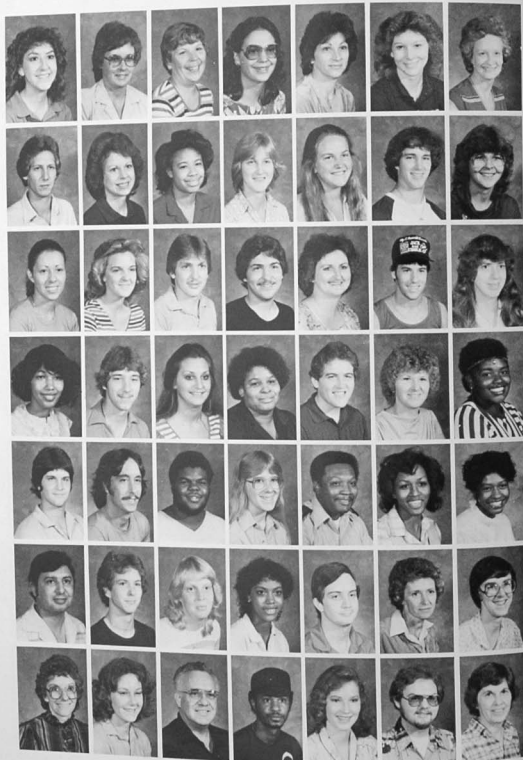

Jeff Reichardt  
Dewey Reid  
Karen Remble  
Mike Rexter  
Mitchell Rexter  
Fred Ring  
Lee Reynolds

Karen Rice  
Robert Rice  
Kimble Rich  
Larry Richards  
Stephen Richards  
Carl Richardson  
Reginald Richner

Susan Ridgeway  
Joyce Rimer  
Anna Rippy  
Lustine Rivard  
Dianna Roberts  
Rhonda Roberts  
Daniel Robertson

Edabel Robertson  
Eric Robinson  
Jack Robinson  
Lee Robinson  
Pattie Robinson  
Clare Rogers  
Elizabeth Rogers

Tom Rogers  
Kurt Romero  
Beverly Rose  
Charles Rosner  
Angela Ross  
Colleen Ross  
Linda Ruffin

Spencer Rury  
Lisa Russ  
Lorraine Russell  
Hoddy Russell  
William Russell  
Mike Russick  
Karen Rutland

Theresa Ryan  
Julie Sablich  
Michèle Sandusky  
Willie Sankey  
Gwen Sanno  
Lauri Saucier  
Ray Saucier

Robin Saucier  
Mary Sawyer  
Jeri Scalfin  
August Scalfidi  
Richard Scarborough  
Arlene Scarborough  
Wade Scardio

Janel Schaart  
Patsy Scalfondie  
Chloe Schepens  
Steven Schlicht  
Charles Schneider  
Karen Schander  
Jay Schroeder

Richard Schweiger  
Mitch Schutters  
Jennifer Scott  
Kenneth Searcy  
Mark Sebe  
Susan Seel  
Cynthia Selenky

Cindy Selmer  
Kenny Senseney  
Deborah Settlemire  
Charles Seymour  
Kenneth Sharp  
Jennifer Sheffield  
John Sherred

Reba Shireman  
Angela Shyon  
Melissa Shyon  
Tammie Shoemaker  
Margo Shofner  
Gregory Simon  
Carlson Simpson

Scott Simpson  
Sandra Sims  
Susan Sims  
Kathryn Singletary  
Michael Sison  
Darlene Skinner  
Raymond Skinner

Marcia Skogen  
Dori Skerach  
Deborah Skogren  
Daniel Slade  
William Slade  
Helen Slicka  
Cheryl Smith

Claiborne Smith  
Doris Smith  
Ernest Smith  
Joanne Smith  
Patricia Smith  
Stephen Smith  
Thomas Smith

Scott Stallford  
W. M. Stallford  
William Stallford  
Louise Stallworth  
Deborah Starks  
Mark Staveavage  
Brian Stephens

Alan Stern  
Greg Stevens  
William Stevens  
Carole Stevenson  
Dana Stewart  
Gail Stewart  
Jacqueline Stewart

Lois Stewart  
Elmer Stout  
Vicki Stover  
Tracy Straight  
Billy Strathman  
Bernadette Strathman  
Karen Strayham

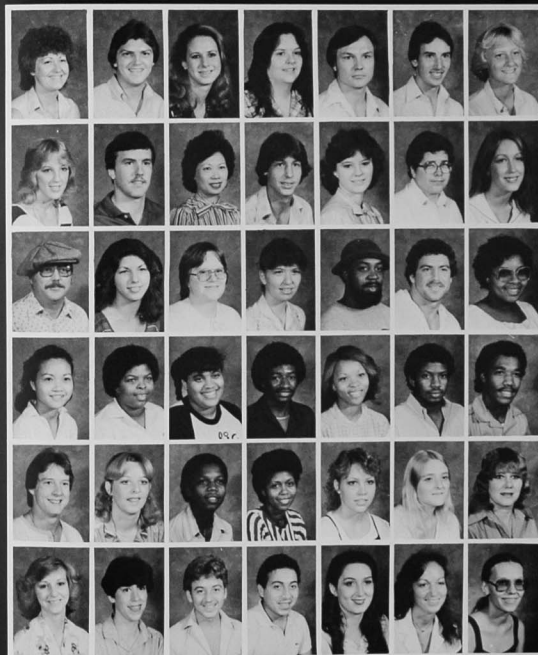
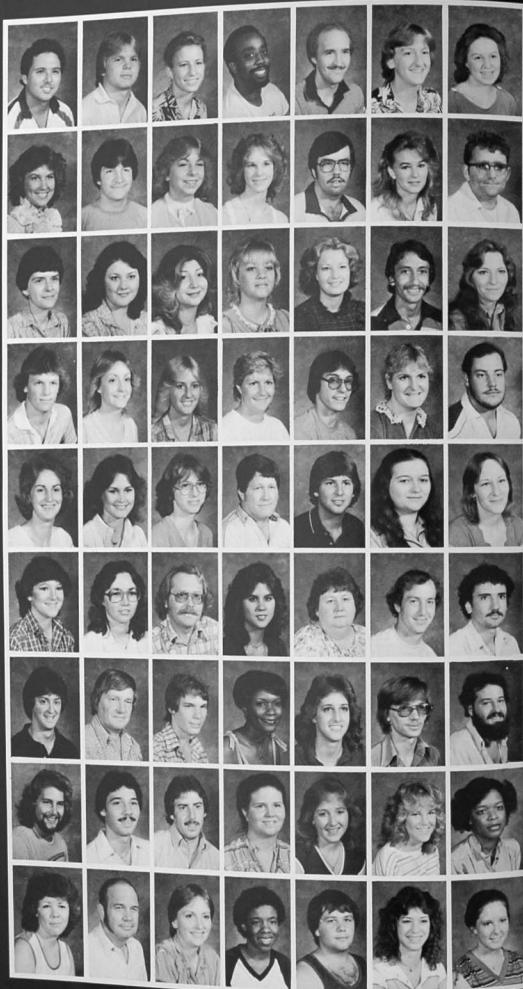

Gail Strider  
James Strong  
Sean Stuart  
Deanna Suber  
Daniel Sullivan  
James Sullivan  
Candice Summers

Donna Summers  
Alan Sumrall  
Irene Sun  
Jerald Taft  
Jill Talbot  
Patricia Tander  
Naomi Tanner

John Tate  
Beth Taylor  
Connie Taylor  
Maree Taylor  
Richard Taylor  
Robert Taylor  
Rosita Tett

Thi Doan Thaoanh  
Tom Thofield  
Carla Thomas  
Craig Thompson  
Ethelene Thompson  
Gregory Thompson  
James Thompson

Michael Thompson  
Susan Thompson  
Cedric Tims  
Tessie Tims  
Dennis Tindall  
Debra Tolito  
Cheryl Tomlin

Donna Tompkins  
Edna Tooms  
Alberto Toos  
Ricardo Toos  
Cohette Tooles  
Mary Trammata  
Cheryl Trego





"FROM A FLORAL SCRAPBOOK" by William Therrell



Richard Reese  
Kevin Tiggs  
Laura Trivonovich  
Dorah Trochesett  
Anne Truett  
M. V. Tucker  
Melanie Tucker

Debbie Turan  
Robert Turck  
Susan Tuttle  
Susan Twigg  
Rotonda Tyler  
Karen Tyson  
David Underwood

Ron Ustershine  
Abraham Valencia  
Jarvis VanNorman  
Janet Vega  
Casey Verberkmoes  
Carilinda Vick  
Debbie Wade

Donna Wads  
Marie Wads

Leroy Waldrop  
Bertha Walker

Jeanette Walker  
Ron Walker

Sonya Walker  
Linda Walski

Marletta Walton  
Jennie Ward  
Robbin Warren  
Susie Washington  
Thomas Watts  
Thomas Weakley  
Willie Weatherby

Dianne Weaver  
Karen Weaver  
Rob Webb  
Janet Webster  
Robert Wedgworth  
Jen Welch  
Peggy West

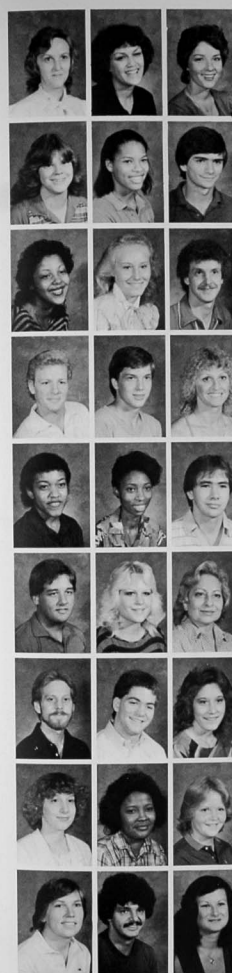
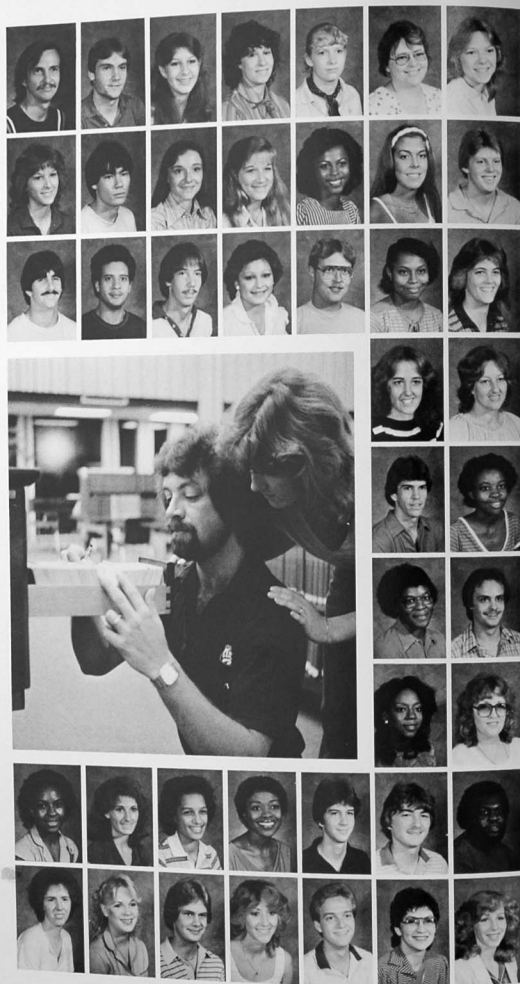

Robin West  
Gwen Weston  
Christa Wheat

Mary Whinery  
Deleste White  
Gary White

Lorene White  
Marie Whitmyer  
William Whitmyer  
Mary Whittemore

Chuck Whittington  
Michael Winniewitz  
Lila Wilbanks  
Lisa Wilbourn  
Joseph Wilkerson

Angela Williams  
Betty Williams  
Jeffery Williams  
Joseph Williams  
Margie Williams

Noel Williams  
Tracy Williams  
Frances Wilson  
Kenny Wilson  
Martin Wilson  
Mike Wilson

Ray Wilson  
William Wilson  
Anna Wiltz  
Jim Wiltz  
Thomas Wiltz  
Clair Winstead  
Billy Wood

Kathy Woodrum  
Ida Woods  
Susan Woodward  
Robert Wright  
Karen Yandell  
Henry Yap  
Deborah Yates

Sarah Yonnie  
Frank Yessl  
Betty Young  
Kathy Young  
Lynda Young  
Andrea Zarske





"ANIMAL FRIENDS" by Sally Idol





*Moments  
with  
nature . . .*





# Administration

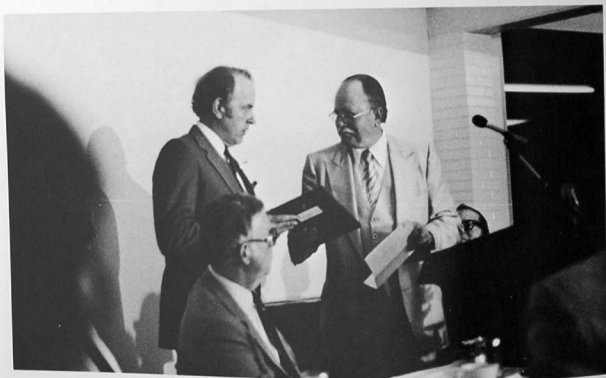
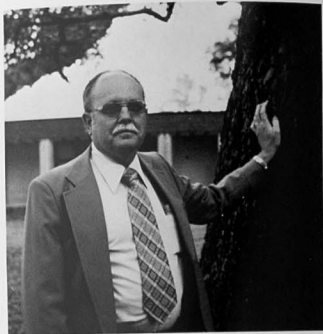

Glen Cadle  
Executive Dean  
Jefferson Davis Campus



The Directors: William Vierling, Student Services; G. L. Douglas, Instruction; Dr. C.D. Taylor, Finance; Wendell Thornton, Vocational-Technical Services



Keesler Center Director, S.J. D'Aquila; Assistant Directors: Sam Kirsch, Evening College; Gerald Gartman, HCOTC; Ralph McBroom, Vocational Instruction

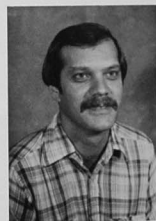
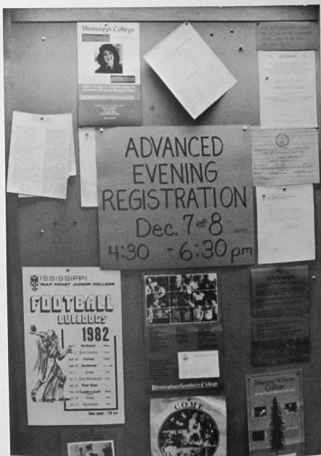

Sue Stafford, Basic Skills Coordinator; Counselors: T.J. Smith, Financial Aid; Veta Griffith, Vocational-Technical; Gene Rester, Recruitment; David Drye, Admissions-Activities; Denise Ladner, Veterans' Aid; Michael Romeo, HCOTC; Herschel Smith, Vocational-Technical; Patricia Holloway, Career Development

David Fitch

...

Jefferson  
Davis

Instructor  
of the  
Year  
1982

Tho' modest, on his  
unembarrass'd brow  
Nature had written —  
"Gentleman."

Byron, Don Juan

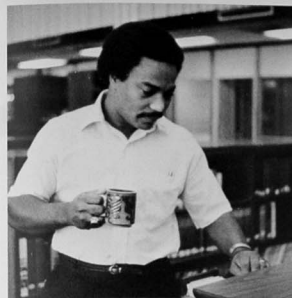
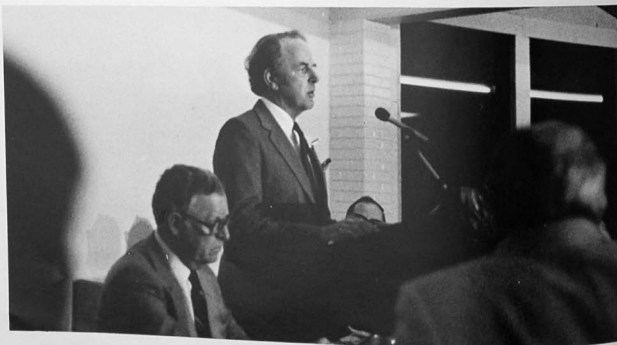

## Mathematics

Mathematics faculty:  
Paul McKay, Davis Fitch,  
Gwendolyn Jones, Larry  
Miller, Al Mixon



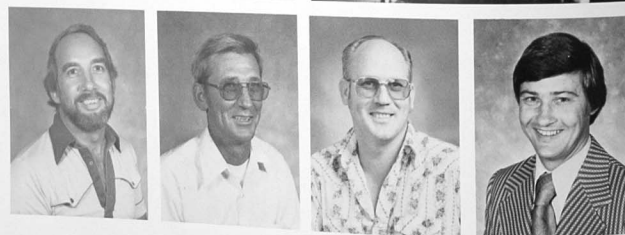
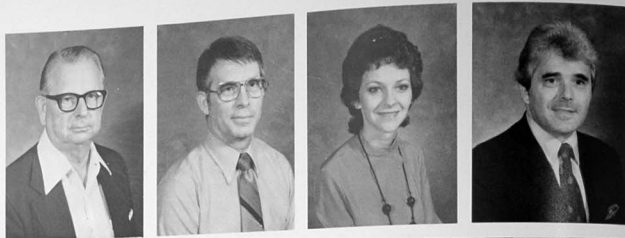

## *Vocational-Technical Programs*



Technical Programs Faculty: William Brewer, Patrick Buckley, Leon Christodoulou, Doug Hendon, Ronnie Lee, Howard Malone, Anna Martin, Donald Moran, Himbert Sinopoli, Marilyn Van Court

Vocational Trades Faculty: Bobbie Acuff, Frank Bachman, Floyd Curtiss, Diane Greene, Pamela Moody, James Sanders, Carlie Scofield, Glenn Slote, Desmond Walker, Johnny Winters

Health Occupations Faculty: June Krohn, Evelyn Alford, Verne Lamas, Martha Marion, Jane Reid

Harrison County Occupational Training Center Faculty: Horace Breland, Patrick Gray, Billy Johnson, Alton McDaniel, James May, Jesse Screws, Sidney Sellers, Marvin Zimmerman



# Vocational-Technical Programs

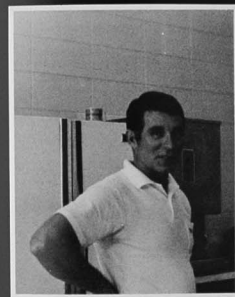
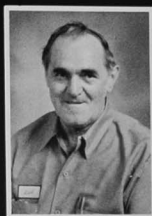
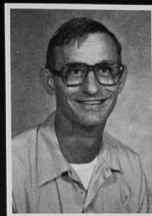
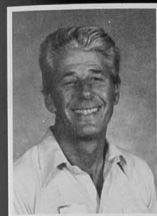
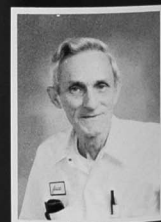
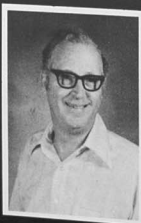
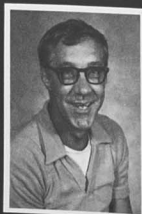
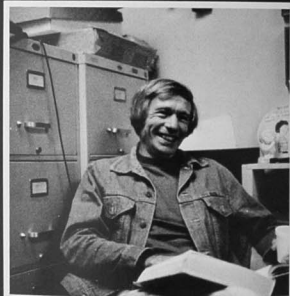



## Vocational- Technical Programs



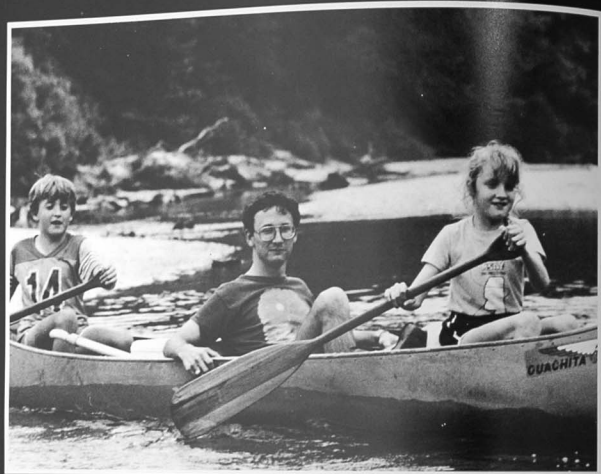

*All  
our  
children . . .*

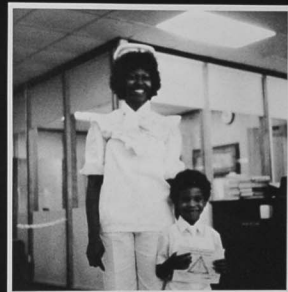

## General Studies



General Studies Faculty: Elaine Duncan, Millie Clark, Joseph Goforth, Joyce Hathaway, Dorothy Knight, Alma Shull

Language Arts Faculty: Evelyn Webb, Margaret Andresen, June Bailey, Joan Fitch, Betty Malone

Writing Laboratory: Kathy McCall, Carolyn Gregory, Dianne Hurlbert



## Language Arts



## Writing Laboratory





Social Sciences Faculty: Harry Stamps, Dr. Henry Black, David Dedeaux, Laurie Drago, Donald Green, Christine Melton, Charles Shows, J.P. Smith, William Therrell

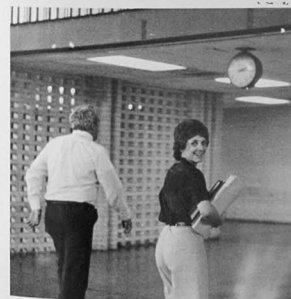
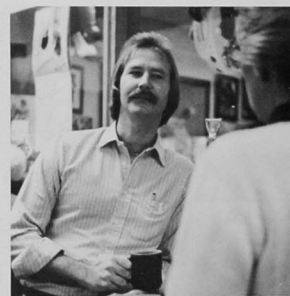
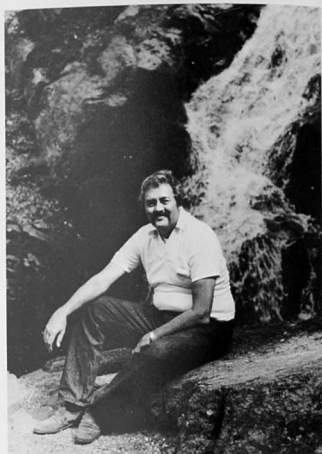
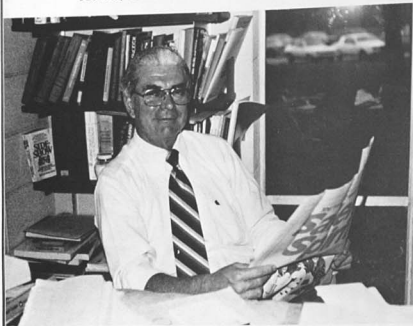

## Social Sciences



## Business

Business and Office Administration Faculty: Kay Gollotte, Glenn Endris, Elaine Graves, Betty Lee, Larry Stephens, Ouida White, Sarah Williams



## Science



Science Faculty: James Knight, Edward Decker, Dr. Janie Languirand, Quincy Long, Donald Marcy, Walton Pigott, Stephen Roberts

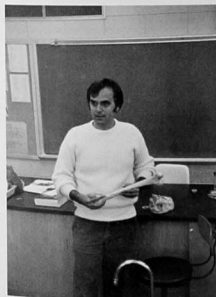
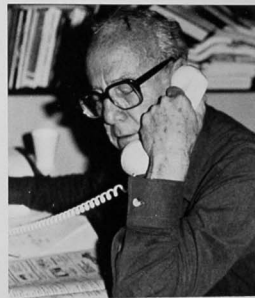

# Physical Education

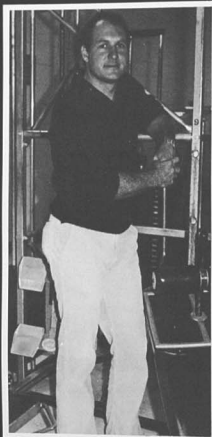

Physical Education Faculty:  
Randy Anastasio, Winston  
Beacham, Steve Burns.



# Library- Media

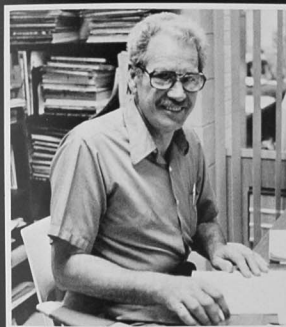

Learning Resources Center: James Burford, Mary Benbow, Ray Landry, Louise Ward

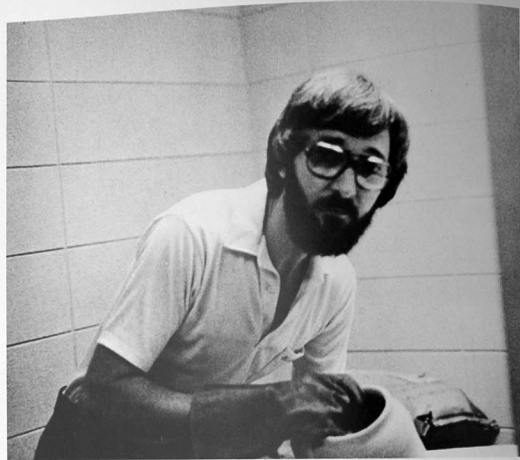

## Fine Arts

Fine Arts Faculty: James Mathis, Tony Herring,  
Cheryl Larsen, Donald Moore, Adam Ortiz

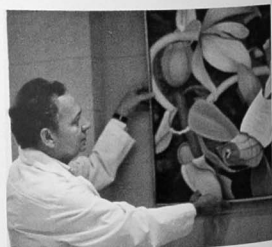

## Nursing

Nursing Faculty: Wanda Brignac, Judith Benvenuti,  
Bonnie Davis, Roslyn Dew, Patricia Howorth, Janie  
Languirand, Deolinda Mignor, Charlynn Myatt,  
Norma Jean Richards, Lynne Rutter, Elaine  
Schmidtling, Betty Stafford, Jane Welch





## Jefferson Davis Staff



Jefferson Davis Staff: Sammie Baxter, Betty Conn, John Dempsey, Carol Fore, Barbara French, Bernice Gates, Lynn Jackson, Tina Johnson, Ann Kempkes, Patricia Lanning, Maria McNalley, Dorothy Miller, Sarah Mulvaney, Karen Rowe, Sue Russell, Joy Smith, Patricia Smith, Willette Smith, Evelyn Strange, Lori Sutton, Rita Wales, Teresa Wales, Judy Williams

## Jefferson Davis Staff



## Buildings and Grounds



Buildings and Grounds Department:  
R.L. Stafford, Alto Alexis, Eugene  
Bethel, Thomas Breland, Americk  
Campanile, Lamar Cochran, Paul  
Evans, Charles Fortenberry, Robert  
Gaudet, Mike Gentile, Tom Jackson,  
George Jones, Claude Millsap, Bruce  
Peterson



*After classes  
are over . . .*



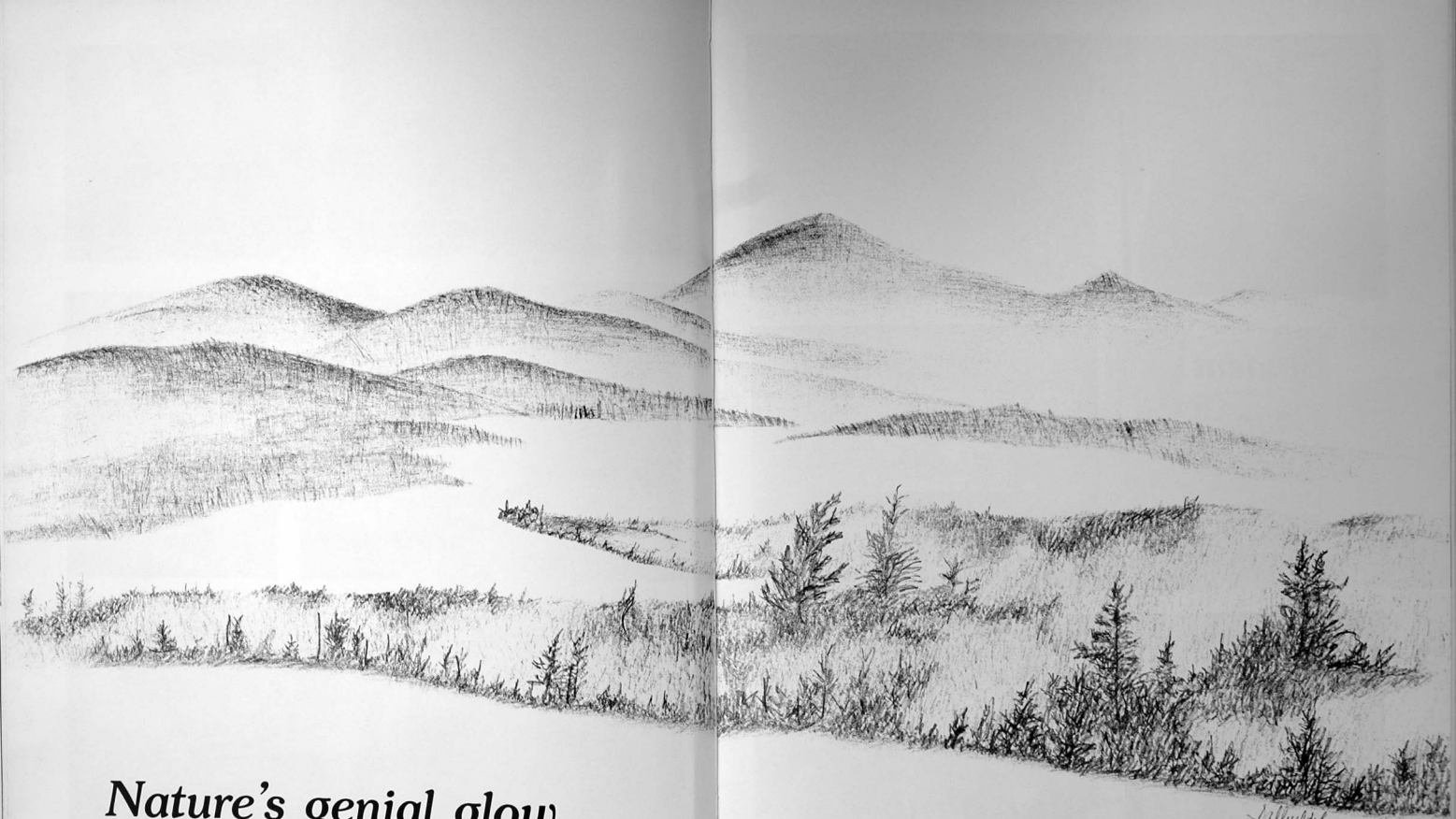

*Nature's genial glow . . .*





## Student Council



Student Council Executive Officers: President, Colette Towles; Vice-President, Kent Dollar; Secretary, Beth Taylor; Treasurer, Cindy Parvin

Sophomore Class Officers: President, Roddy Russell; Vice-President, Donna Wade; Secretary-Treasurer, Belinda Parkes. Representatives: Pam Lichtenberg, Debbie Wade, Chuck Whittington

Freshman Class Officers: President, Cindy Selmer; Vice-President, Lucy Cook; Secretary-Treasurer, Marie de los Santos. Representatives: Tina Braun, Brian Farmer, David Gibson, Kim Lewis, Beverly McCaffrey, Joseph Philio, Laura Trivanovich, Lynda Young

Sponsor: David Drye

# The Beauvoir

Editors: Debbie Wade and Donna Wade, Associate Editor: Cindy Selmer. Staff: David Delk, Sally Idol, Beverly McCaffrey, Debbie McCormick, James Marks, Belinda Parkes, Patrick Peresich, Joyce Rooney, Roddy Russell, Deborah Settlemir, Beth Taylor, Colette Towles, Marie Whitmyer. Sponsor: Louise Ward

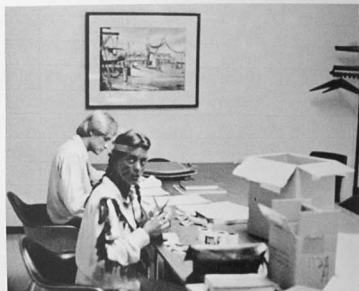



*Phi*  
*Theta*  
*Kappa*



National junior college honor organization . . . Omicron Alpha Chapter of Jefferson Davis Campus . . . Faculty Appreciation Days . . . bake sales . . . blood drives . . . United Way project . . . 1982-83 national theme — "Signed by the Masters" . . . regional and national conventions.

Jefferson Davis Sponsors: June Bailey and Alma Shull. Honorary members: Dean Glen Cadle, Dr. Joan Eitch, Betty Malone, Alma Shull, William Vierling, Louise Ward.



THE FOLLOWING ARE REQUIREMENTS  
FOR MEMBERSHIP - PHI THETA KAPPA:

1. MEMBER MUST FULFILL NATIONAL, STATE, LOCAL DUES, (SEE KEY)
2. MEMBER MUST HAVE AN OVERALL GPA OF 3.4 OR AT LEAST 3.0 SCIENCE/ALGEBRA/TECHNICAL
3. MEMBER MUST HAVE A LETTER OF RECOMMENDATION FROM HIGH SCHOOL OR COLLEGE FACULTY MEMBER, ADMINISTRATOR OR COUNSELOR
4. MEMBER MUST BE IN GOOD STANDING WITH THE INSTITUTION  
(GOOD STANDING - A STUDENT IS IN GOOD STANDING IF HE/SHE IS NOT ON PROBATION/DISCIPLINARY OR ACCUSED)

If you are interested in joining, please write a letter of intention and give to Miss Bailey (G-5) or Mrs. Shull (G-7). The deadline for this letter JANUARY 21, 1983.



*Hotel-Motel*  
*Restaurant*  
*Club*



HMR Officers: President, Ralph Coburn; Vice-President, Jen Welch; Secretary, Anne McAuliffe; Treasurer, Jane Anne Long; Sophomore Representative, Bill Nelson. Sponsors: Anna Martin and Himbort Sinopoli.



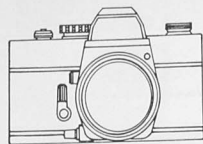

## Mississippi Sound

Editor: Grace Montgomery. Reporter: Diane Kirksey, Colette Towles, Donna Wade. Sponsor: Elaine Duncan.

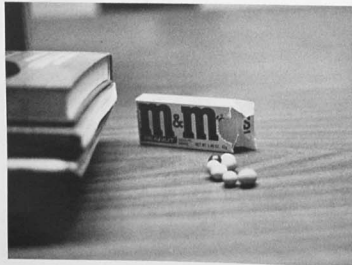

## Phi Beta Lambda

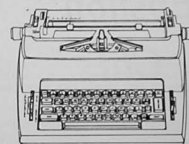

Officers: President, Mark Cuevas; Vice-President, Carla Carnes; Secretary, Minnie Crain; Treasurer, Darlene Beach; Parliamentarian, Greg Payne; Historian, Sue Russell; Reporter, Pam Lichtenberg. Members: Mark Adams, Paul Carnes, Marie de los Santos, Clay Graham, Linda Hawk, Jill Holmes, Mindy Martin, Gloria McFall, Debra McNair, Ana Perez, Laura Rickerson, Janel Schaar, Dianne Weaver. Sponsor: Ouida White



# Delta Epsilon Chi

Officers: President, Lynn Myers; Vice-President, Linda Reeves; Secretary, Savonda Chambers; Treasurer, Billy Stafford; Reporter, Janine Panger. Members: Maria Alexander, Anne Bunty, Clive Burton, Marisol Callahan, Roy Coffman, Bobby Conover, Susan Cox, Cheryl Dubuison, Sabrina Durabbb, Anna Dupont, Alice O'Connell, Deann Peters, Lisa Rose, Christine Toop, Sonya Walker, Laura Weems, Dina Woodcock. Sponsors: Ronnie Lee and Marilyn Van Court.

Delta Epsilon Chi is the junior college affiliate of D.E.C.A. In state and national career development conferences, members compete with students across the nation in areas related to their chosen careers.



# V.I.C.A.

Officers: President, Jack Hayes; Secretary, Brian Stephens; Treasurer, Steve Dean. Members: Jerome Carver, Royce Conline, Glen Langston, Terry McLaurin, Patrick Murray, Raymond Skinner, Mark Warrell, John Winters, Joe Ziz. Sponsor: Mike Romeo.

The Harrison County Occupational Training Center Chapter of the Vocational Industrial Clubs of America . . . skills' olympics . . . Christmas toy project



# Art Dimensions Unlimited



Officers: President, Richard Frazee; Vice-President, Connie Lacey; Secretary, Michele Sandusky; Treasurer, Marci Prince. Sponsor: Tony Herring.

Face painting on campus and at Edgewater Mall ... field trips ... community projects ... Courtyard beautification



# Jefferson Davis Singers



The Singers: T. J. Atterberry, Michelle Broussard, Lucy Cook, Mitchell Crawford, Bruce Doornbos, Jackie Harwell, Mary Hickman, Cynthia Hinkel, Lisa Karlson, Kathy Kent, Myrna Roonce, Patricia Knox, Connie Lacey, Barbara Lee, Linda Parkman, Stacey Regan, Richard Scarborough, Chuncha Settle, Ken Sharp. Pianists: Sharon Cooley, Charlene Seymour. Sponsor: Adam Ortiz

State choral festival ... Homecoming appearances ... Spring performances with U.S.M. Orchestra and with Gulf Coast Symphony





B.S.U. Officers: President, Debbie McCormick; Growth Chairman, Lee Dowdy; Outreach Chairman, Angie Robinson; Faculty Advisor: Elaine Duncan; Associate Director: Robbie Richardson. B.S.U. Singers: Lucy Cook, Debbie McCormick, Renee Perdue, Roddy Russell.

*Campus and community projects . . . weekly devotionals . . . retreats . . . conventions*



## Baptist Student Union



SNA Officers: President, Betty Kish; Vice-President, Casey Ver Berghmos; Secretary, Peggy Prehoda; Recording Secretary, Marge Hall; Treasurer, Eugene Bassalotti; Senior Representative, Carla Kent; Freshman Representative, Jean Michele; Student Nurse of the Year, Carla Kent. Advisors: Judith Crockett Benvenuti, Bonnie Davis, Elaine Schindling.

*Blood pressure screening . . . Great Smokeout . . . state and national conventions . . . adoption of needy family at Thanksgiving*



## Student Nursing Association



# Variety Troupe



The Troupe: Laurie Gilbert, Noemi Gonzales, Donna Melton, Kevin Regan, Colette Towles, Debbie Wade, Donna Wade, Peggy West, Christa Wheat, Chuck Whittington. Sponsors: Cheryl Larsen and Don Moore

Moose Convention . . . Christmas program . . . assisted with "Scrooge" production . . . high school recruitment . . . general performances

# Jefferson Davis Players



The Players: T. J. Atterbury, Lisa Crayden, Susa Currie, David Delt, Laurie Gilbert, Noemi Gonzales, Dawn Gulesich, Jackie Harwell, Mary Theresa Hickman, Judy Hilton, Leslie Jones, Honey Lamb, Donna Levens, Ann McCoy, Kay McGovern, Patricia Nelson, Claudia Perley, Karen Reinicke, Robert Rice, Kurt Romero, Beverly Rose, Patrice Soulie, Scott Stevenson, Lisa Thurmond, Ron Untershine, Debbie Wade, Donna Wade, Terry Walters, Peggy West, Chuck Whittington, Lisa Wilborn. Sponsors: Cheryl Larsen and Don Moore.

Fall productions — Berkeley Square and Scrooge





## *J. D. Footlights*

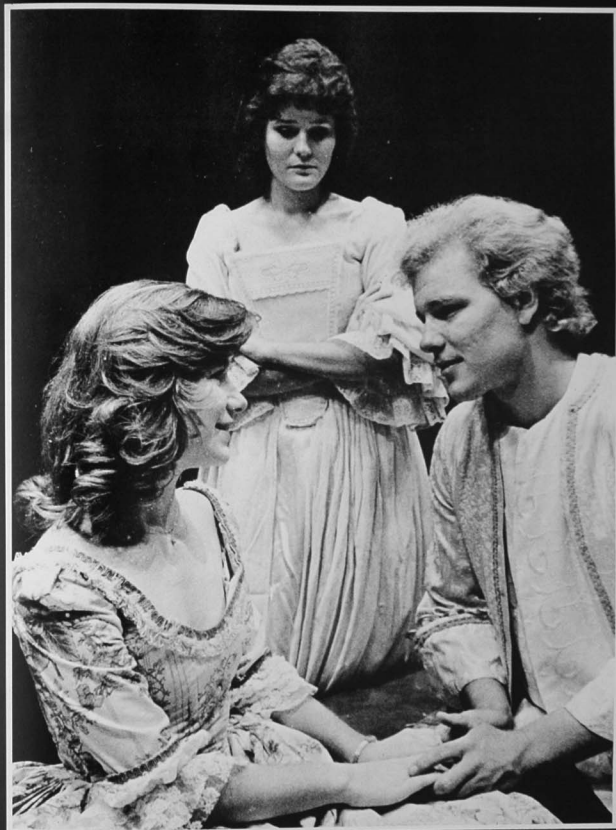

# *The Daily Bulletin*



## *Who was at the Coliseum?*

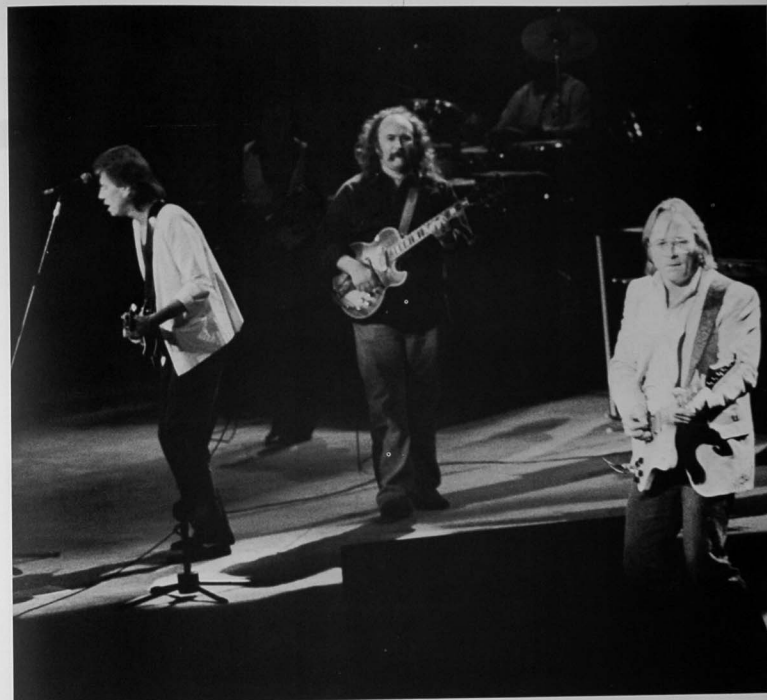

*among the attractions – Crosby, Stills, and Nash . . .  
Louise Mandrell . . . Ronnie Millsap . . . and The Who*



Some very special boys and girls claimed our attention . . .



## Special Olympics

*Let me win,  
but if I  
cannot win,  
let me be  
brave in the  
attempt.*

*Special Olympics Oath*



*Fall brought Fun Days –  
and the celebration of  
hats, freaks, and punk rock*





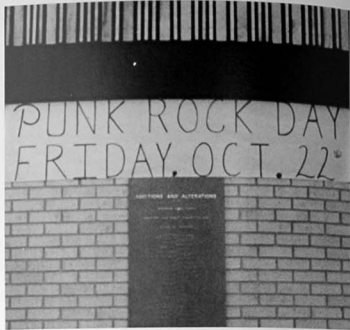

... the happiness of Homecoming Week





## 1982 Homecoming Court



Colette Towles  
Homecoming Queen

Sophomore Maids..... Beth Taylor  
Jennifer Robb  
Freshman Maids..... Lucy Cook  
Liz Rogers

## *Campus Kaleidoscope*





*. . . the sparks of nature*



*Colette Towles*

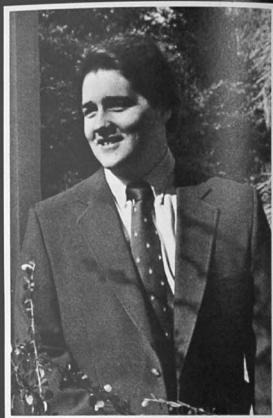

*Roddy Russell*



*Mr. and Miss Jefferson Davis*



## *Sophomore Favorites*

*Chuck  
Whittington*

*Mary  
Whittemore*

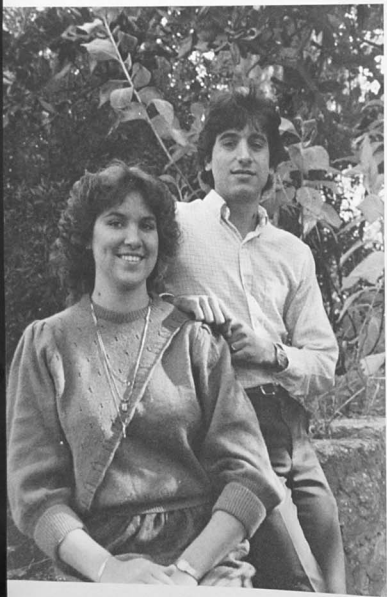
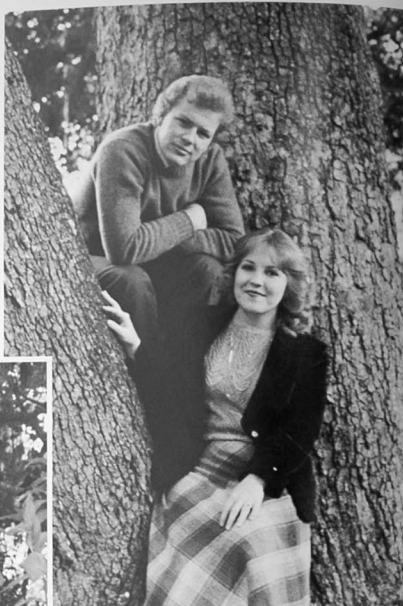

## *Freshman Favorites*

*Cindy Selmer  
Stephen Richards*

## *Jefferson Davis Beauties*



*Beth Taylor  
Robin Leslie*





*Arlene Scarbrough  
Debbie Wade*



## *Campus*



*Sophomore  
Class*



## *Beauties*



*Freshman  
Class*



*Marie de los Santos  
Lucy Cook*



## *Friendliest*

*Jack Robinson  
Melissa Fayard*



## *Best Dressed*

*Maria Barberee  
Mark McCool*

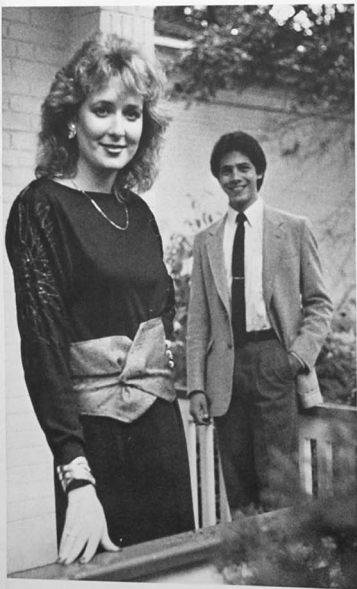

## *Most Likely to Succeed*

*Donna Wade  
David Kempkes*



# HALL OF FAME



*Judy Bland  
Jo Ann Dehart  
Melodee Grant  
Roy Johnson*

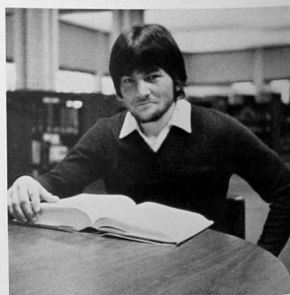

*Julie Gutierrez  
Steve Houze  
Debbie Wade  
Karen Wilson*

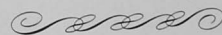

*Darlene Beach  
Donna Wade  
Robyn Moran  
Ralph Coburn*

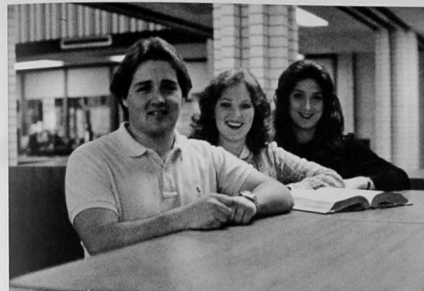

# *HALL OF FAME*



*Roddy Russell  
Linda Reeves  
Colette Towles  
Anne McAuliffe*

*Ruth Mayo  
Judith Moore  
Michael Shaw  
Laura Weems*







# Who's Who among Students in American Junior Colleges

Jefferson Davis Campus  
1982 - 1983

Kandyce Anderson

Gary Bedsole

Donna Kay Bryson

Cedric Clark, Jr.

Ralph Coburn

Lee Anne Crothers

Virginia Fellows

Steve Houze

Scott Humphrey

Roy Johnson

Dudley Kelly

Linda Lambert

Anne McAuliffe

Patty McCormick

Linda Reeves

Pamela Rigney

Gerod Russell

David Sanford

Jo Ann Smith

Gail Stopson

Janet Stosberg

Colette Towles

Deborah Wade

Donna Wade

Russell Watts

Laura Weems

Richard Wenninger



Who's Who



## *Who's Who among Students in American Junior Colleges*

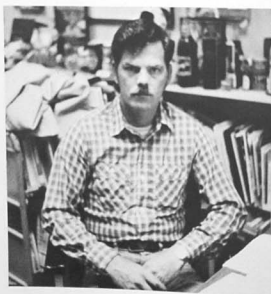



## The 1982 Miss Jefferson Davis Campus Pageant



## "Carousel"

On April 12, 1982 twelve pretty ladies joined the "Carousel" parade to the Miss Jefferson Davis Campus Pageant in the Fine Arts Auditorium. At parade's end — "with a sweet burst of melody" — Peggy West raised her hand as leader of the band. The new title-holder also received the swimsuit award. The other finalists: first runner-up and talent award recipient, Debbie Wade; second runner-up, Renee Wall; third runner-up, Ginger Usey; fourth runner-up, Mary-Therese Hickman. And making sounds "you'll remember all your days" were: Edie Anderson, Debbie Angeloff, Monica Husley (co-congeniality award recipient), Pamela Lichtenberg, Arlene Scarbrough (who shared the congeniality award), Isis Tabares, Donna Wade





*Peggy West*  
*Miss Jefferson Davis Campus, 1982*



# *On the Pageant Midway*



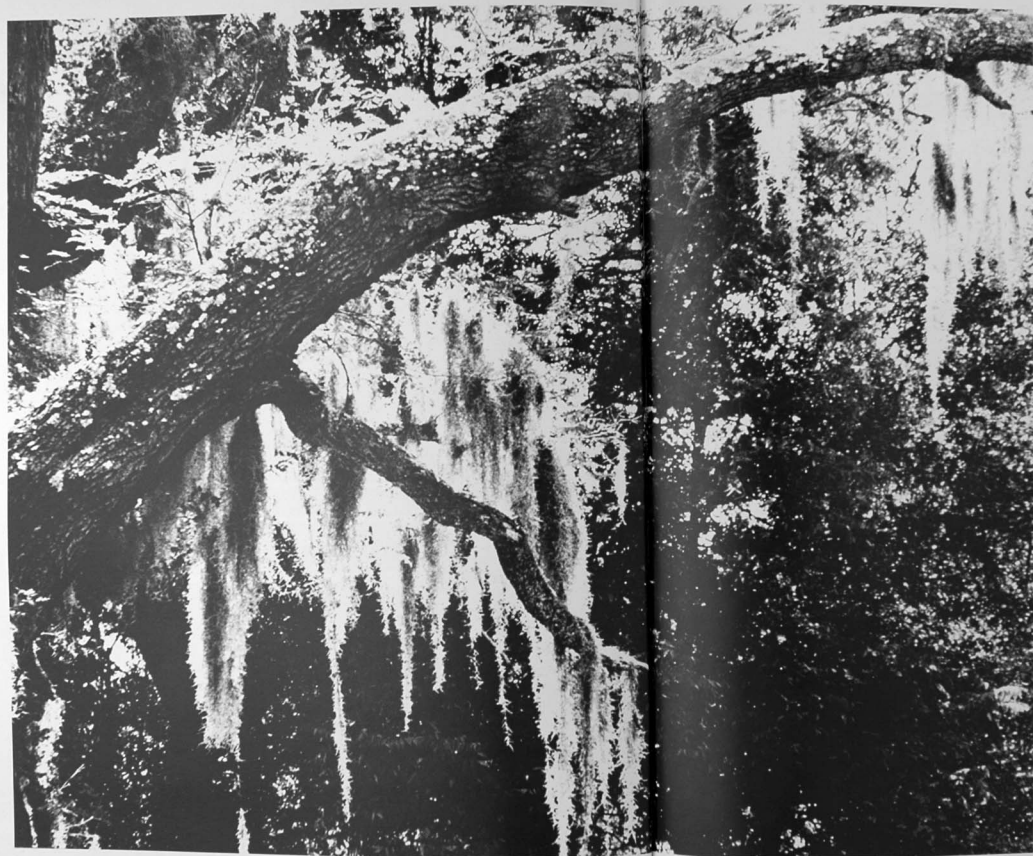

*Nature is often  
hidden, sometimes  
overcome, seldom  
extinguished.*

*Francis Bacon, "Of Nature in Men"*



*Before  
the  
last  
exams . . .*

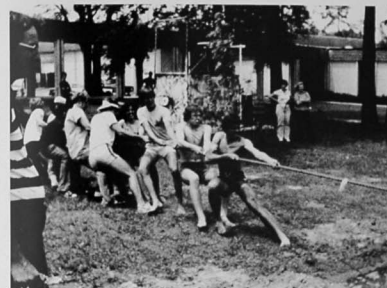

*. . . dinner  
and  
games  
on the  
ground*

*Nature seems unspeakably grand . . .*

*E. P. De Senancour*





## *The College*





Sitting from left — Richard Creel, Jean Peden, Eula Switzer, M. C. Murrah, Tolle Owen Sr., Marrell Hilton and William Mauldin. Standing from left: R. H. Slaughter, President J. J. Hayden, Dr. R. A. Roberts, Warner Peterson, Joe D'Angelo, Henry Arledge, Arlie Howell, Eddie P. Antoine, Charles L. Jones, William M. Reid, Jimmy Smithie, C. G. Odum, Eddie Dansey, Larry Ivey, Parnell Anderson and J. B. George. Not shown — Alton Bankston, Gordon Bond, J. E. Bryan Jr., Frank Hamilton, J. K. Lemon, Russell Quave and Wilbur Ward

## Trustees make history Elect woman to chair board

Gulf Coast's 29-member Board of Trustees, the college's policy-making body, in December 1982 elected its first woman chairperson.

She is Mrs. Eula Switzer of Biloxi, named for the 1983-84 term to succeed Wilbur Ward of Lucedale.

Mrs. Switzer, vice president of Coast Water Works, Inc., was chosen by acclamation, as were the other four board officers.

They are James Bryan of Stone County, who succeeded Mrs. Switzer as first vice chair; Robert Slaughter of Jackson County, re-elected second vice chair; Joe D'Angelo of Harrison County, secretary; and Tolle Owen of Harrison County, elected treasurer for another term.

Mrs. Switzer, who was appointed to the board by Harrison County Beat 4 Supervisor Hugh Snowden, also represents

Beat 5. She is the only trustee to represent more than one district.

An outspoken advocate of junior colleges — Gulf Coast in particular — Mrs. Switzer is active in many other organizations. Among them are the United Daughters of the Confederacy and the Mississippi Trustees Association. She was president of both groups.



From left — Joe D'Angelo, R. H. Slaughter, Eula Switzer, Tolle Owen.



## Administration

Dr. J. J. Hayden, Jr., President



Dr. Barry Mellinger, Exc. Asst., Instructional Affairs  
Gwyn Naderhoff, Exc. Asst., Administration & Finance  
Boyce L. Breland, Adm. Asst., Voc-Tech Instruction  
Everett Compton, Adm. Assistant, Business  
Jerry Bryan, Adm. Assistant, Accounting



Ed Evans, Adm. Assistant, Industrial Services  
Robert T. Smith, Adm. Assistant, Data Processing  
James E. Reese, Adm. Assistant, Institutional Relations  
Dr. Travis Ferguson, College Director of Voc. Instruction  
Mark Haley, Director of Internal Auditing



Kenneth Farris, Dir. of Athletics  
Ruth Ford, College Development Officer, Alumni/Foundation  
Louise Jones, Supervisor, Health Occupations/Tile & Coord.  
Wilfred Manciet, Director of Information  
Neil Murray, Director of Institutional Research/Research Dev.



Most administrative offices are housed in Darby Hall.

## Central Office Staff

Nettyle Alexander, Courier  
Sue Amacker, Supervisor  
Central Store & Duplication  
Shirley Arkwright, Secretary  
Inst. Research/Resource Dev.



Eugene Anderson, Operator/Driver  
Transportation  
Betty Bennett, Key Punch Operator  
Carolyn Board, Computer Program-  
mer/Operator, Title III  
Ethel Bond, Secretary  
President's Office



Louise Boudreaux, Senior  
Programmer/Operator  
Gloria Breland, Secretary  
President's Office  
Carolyn Brooks, Clerk  
Insurance and Grants  
Gertie Brown, Manager  
Publications



Walter Corbett, Mechanic/Driver  
Transportation  
Judy Davis, Secretary  
Title III  
Sistie Farris, Secretary  
Voc-Tech Instruction  
Joyce Galloway, Clerk  
Duplicating & Central Store



Mike Gilner, Operator/Driver  
Transportation  
April Grace, Assistant Secretary  
President's Office  
Margaret Kee, Coordinator  
Title III  
Sonny King, Programmer



Admiral Ladner, Repair Technician  
Nancy Lee, Secretary  
Administration & Finance  
Dot Lyons, Secretary  
Industrial Services  
Elaine McDermott, Junior  
Programmer/Operator



Karen McQueen, Secretary  
Instructional Affairs  
Marlene Moore, Bookkeeper  
CETA & Finance Clerk  
Florence Ralwator, Senior Bookkeeper  
Debbie Rogers, Clerk  
Finance



Joyce Rogers, Manager  
Publicity  
J.T. Sartain, Programmer/Operator  
Title III  
Dr. Wayne Silverman, Coordinator  
Staff Organizational Dev., Title III  
Dr. Brenda Strahan, Coordinator  
Instructional Support Unit



Millie Taft, Personnel Monitor  
Helen Vernon, Accounts Payable  
Business Office  
Jeanette Wells, Clerk  
Accounts Receivable  
Buster Willis, Supervisor  
Transportation & Special Projects



BUSY HANDS — A few minutes  
of relaxation is found at the break  
table for everyone to do their own  
thing.



## Homecoming 1982

# Alumni honor attorney

Clare Sekul Hornsby, a Biloxi attorney who early in life was taught that only the ministry is a more noble calling than law, was inducted into the Gulf Coast Junior College Alumni Hall of Fame on Oct. 23, 1982.

A 1941 graduate of what is now Perkinston Campus, Mrs. Hornsby became the 13th recipient of the award, presented to her by GJCJC President J. J. Hayden Jr. at a homecoming banquet at Perkinston.

In accepting the award, Mrs. Hornsby described a junior college as "... playing the role of a parent. It has a grave responsibility. I am here to say that (Gulf Coast) fulfills that responsibility."

Mrs. Hornsby, the mother of four children, one adopted, believes that parents have an obligation to impart to their offspring "a sense of value, a sense of understanding and self-confidence." "A junior college can pick up where the parents leave off," says the grandmother of four.

As to why she chose to attend "Perk", Mrs. Hornsby explained: "I had never heard of going any other place. Everyone I knew was going there, or had been there. It was a big school to me, a big step (after Biloxi High School)."

Mrs. Hornsby's shingle hadn't been hanging long before she landed one of her first big cases.

Although criminal cases "challenged" her, "I found that adoption cases were a natural thing for me and that is what I specialize in now."

She admitted that she "becomes emotionally involved" with her clients. "I am in my client's shoes. When they cry, I cry. But of course when I get to the courtroom, I realize that what I need to do for them is a lifetime thing. Then I get mean. I want to have my way about it ..."

RIGHT: Mrs. Hornsby beams as she responds to being named to the Hall of Fame. BELOW: Mrs. Hornsby being congratulated by President Hayden (center) and Hermes Hague, Alumni District President.



ABOVE: President Hayden presents a Joe Moran watercolor to Mrs. Hornsby as Hermes Hague look on. LEFT: Mrs. Hornsby conversing with husband, Warren, during banquet.

## Owen award Schloegel cited for service

The Sam Owen Trophy for distinguished service to Gulf Coast Junior College was awarded to Gulfport banker George Schloegel during pre-game ceremonies.

Schloegel, executive vice president of Hancock Bank, was presented the trophy by Chakre El Murr during GJC's homecoming at Perkinson Campus.

El Murr, a native of Lebanon who is visiting in the United States, is a cousin of the late Sam Owen of Gulfport, for whom the award is named.

Receiving a permanent trophy from El Murr was John Dees, Wiggins businessman who was last year's recipient of the award.

Schloegel, immediate past president of the GJC Foundation, was cited for exceptional service to the college through his work with the foundation. He was introduced by college president, Dr. J. J. Hayden Jr.

A native of Gulfport, Schloegel is a graduate of what now is GJC's Perkinson Campus. He also is a graduate of Louisiana State University and the Bank Public Relations and Marketing School Northwestern University, Chicago.

Active in business and civic affairs, Schloegel was one of the first persons appointed by Gov. William Winter to the Board of Economic Development, which replaced the Agricultural and Industrial Boards as the state's industry-seeking and tourist promotion agency.

A former national vice president of the United States Jaycees, Schloegel, in 1967, was selected Mississippi's Most Outstanding Jaycee vice president.

He is listed in Outstanding Young Men of America, Who's Who in Commerce and Industry, Who's Who in the South and Southwest, and Personalities of the South.



TOP: Chakre El Murr proclaims "America is the mother of the world" in his presentation speech before awarding the Sam Owen trophy. Looking on is Hermes Hague, District Alumni president (left) and recipient George Schloegel. BOTTOM: John Dees, last year's Sam Owen Trophy recipient, receives permanent trophy from El Murr. Stone County Alumni president, Dolores Mauldin, looks on approvingly.



Marie Davis

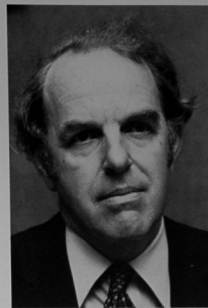

David Fitch

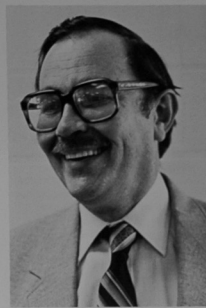

Walter Mullen

## They're the best! College names 3 Instructors of the Year

Professional excellence of three college instructors was recognized during the spring Alumni Association banquet when they were cited for the instructor of the Year honor.

The instructors were selected by students, faculty, administrators and alumni for their outstanding contributions to education and to the community. They were Marie Davis, Perkinson, general studies reading; David Fitch, Jefferson Davis, math/engineering; and Walter E. Mullen, Jackson County, English.

Davis is a 1973 graduate of the Perkinson Campus where she received special

honors. A resident of McHenry, she has been teaching at the Perkinson Campus for three years. She is a member of the Junior College Reading Association, Kappa Delta Phi, Phi Theta Kappa and Mississippi Reading Association. Her campus memberships include the faculty association and discipline committee.

Fitch, of Gulfport, has been on the faculty at the Gulfport-Bloxi Campus for 12 years. The president of the campus faculty association, he is a member of the American Mathematical Association of Two-Year Colleges, Tau Beta Pi, honorary engineering society, and Phi Kappa Phi. He is also

assistant pastor of the New Covenant Church at Gulfport.

Mullen, who has been teaching for 24 years, is a resident of Ocean Springs. He has been at the Jackson County Campus for 14 years. Memberships include Masonic Lodge, Order of the Eastern Star, Conference on English in Two-Year Colleges, Junior-Senior College English Commission and National Council of Teachers of English. Mullen is also a member of Phi Delta Kappa, Phi Eta Sigma and Kappa Delta Pi, Mississippi Council of English.

# One Point

## Ruins Bulldogs' hope of title bid

The 1982 Bulldog football team, which posted a 10-1 record and shared the state championship title with Northwest, "was as good as — maybe better than — the 1971 national championship squad."

So said Coach George Sekul at season's end, an end that came when the Bulldogs and Northwest tied 7-7 for the state title. But it was the regional season 3-2 loss to the Rangers from Senatobia that kept Gulf Coast from a second crack at the national crown. "That one point was our undoing," said Sekul.

Undeclared Northwest, ranked 2nd by the National Junior College Athletic Association, went on to national glory. And 4th-ranked Gulf Coast had to content itself with the thought that it had tied the best team in the country.

En route to doing that the Bulldogs in 10 games rushed for 2,364 yards to the opponents' 694 and passed for 1,059 to 773 for a total of 3,423 to 1,467, a record.

The team was honored in December at the annual football banquet on Perkinson Campus. Here, in a dining hall packed with girl friends, family members and well-wishers, the players were heaped with praise and awards.

Receiving the coveted Joe Williams "Out" award was Levelle Bradley, a 6-2, 185-pound linebacker from George County.

Williams, a decorated Vietnam veteran, played for Gulf Coast in the 1960s. He died with his brother in an automobile accident.

The George M. Guild Award for the highest scholastic average went to Doug Burgess of Pascagoula. The 6-1, 205-pound

tight end was credited by Dellenger with "using his head on the field as well as off. He even helped me coach, sometimes when I wanted him to and sometimes when I didn't."

Cited by assistant coach Mike Nelson were running back Craig Havard of George County, best offensive player, and linebacker Todd Navarro of John Ehret, La., best defensive player.

Singled out for special recognition by Coach George Sekul was defensive end Jason Thibodeaux of John Ehret, named All-American by the National Junior College Athletic Association, and first team by Junior College Gridaire.

## The Offense

UPPER RIGHT — Backs. Kneeling from left: Tim Kendrick, Joey Patrick, Bruce Eubanks, Brock Clark, Jeff Loftus. Standing from left: Eddie Collins, Greg Switzer, Leroy Womack, Mark Scott, Craig Havard, Marion Blackston, Jim Gibson, Mike Breland. BELOW — Linemen. Kneeling from left: Mike Lyons, Steve Elrod, Roy Marshall, Richard Montague, Merry Helveston, Jody Theobald. Standing from left: Ken Burgeois, Al Jones, Robert Covington, John McLeod, Kenny Breal, Phil Dickson, Bobby Ferrell. LOWER RIGHT, Receivers. Kneeling from left: Gary Taylor, Jeff Cooley, Milton Floyd, Johnny Walker, Teddy Weatherby. Standing from left: Tim Tucker, Doug Burgess, Norvell Tate, Joey Anderson, Mike Robbins.



## The defense

UPPER LEFT — Linemen. Kneeling from left: Thad Wells, A. J. Galloway, Benny Painter, Steve Davis. Standing from left: Randall Webster, Jason Thibodeaux, Billy Denning, Mike Daniels, Ken Glavin. UPPER RIGHT — Backs. Sitting from left: Al Carey, Billy Wise, Richard Byrd. Standing from left: Tim Jones, Julius Bullock, Dwayne Gayden, Johnny Miller. LEFT — Kickers. Kneeling: Bobby Murrakh. Standing from left: Kirk Basone and Joey Patrick.

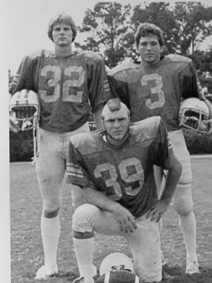

Standing from left: Johnny Glenn, Lavell Bradley, Todd Navarro, Todd Horn, Doug Robinson. Linebackers — Kneeling from left: James Catchings, Lewis Moore, Randy Robertson, Jody Theobald, Chris Martino.

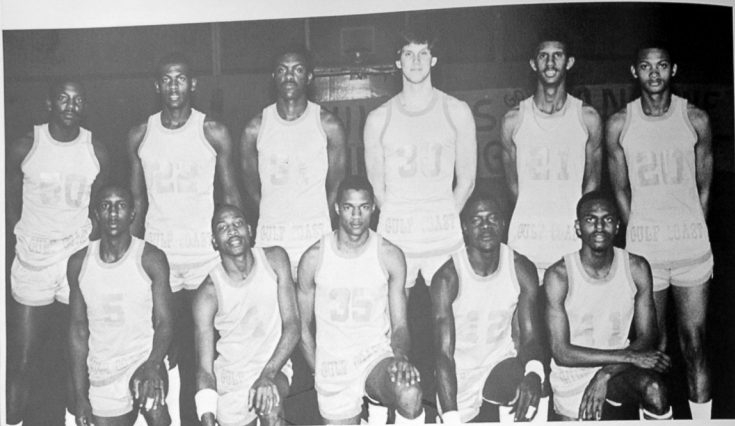

ABOVE: Kneeling from left: Ousbie Gray, Reggie Cooley, Calvin Johnson, John McArthur, Joe Riley. Standing from left: Tim Beverly, Robert Milender, Richard Jackson, Joe Sala, Clarence Gray, Dwayne Jones. BELOW: Clarence Gray chalks up two points for the dogs.

## Number '1' haunts No. 1 'dogs

At yearbook deadline time, Coach Bob Weathers' 1983 Bulldog basketball team seemed well on its way to a title-winning season. The squad has lost only two games against 15 victories to rank first in state conference play, first in the National Junior College Athletic Association's Region 20, and 20th in the nation.

But wait. The 1982 team finished its season No. 1, only to lose by one point to Ulica in the South Division playoffs. And by one point to Northeast in the championship game. In the NJCAA regional finals, the Bulldogs lost to Paducah, Ky.

You guessed it. By one point. So Weathers, veteran of 23 years at Gulf Coast, winner of more than 480 games against only about 153 losses, isn't prone to forecast the future.

"It's been a good year so far," is all he would say of the 1983 season.

Players singled out for recognition by Weathers included Calvin Johnson of Gulfport, who early in January led in scoring with a per game average of 13.8, in rebounds with 11.4 and in field goal percentage with 70.

Other high scorers were John McArthur of Moss Point, Richard Johnson of Baton Rouge, and Clarence Gray of Laplace, La. Leading in assists were Joe Riley of Gulfport, who also had the best free throw percentage. Runner-up to Johnson in rebounds was Dwayne Jones of Houma, La.



## Ladies

### still bouncing at season's end



The Lady Bulldogs of Coach Doris Smith, led by high-scorer Daisy Casher of Pascagoula, were ranked fourth in South Division basketball play in early February 1983.

Overall the Ladies had a 9.7 record and were 5.5 in the conference as the season wound down to the last couple of games.

Although it appeared unlikely the women could make a serious bid for a title, they found consolation in having improved on the dismal 1981-82 season that saw the team drop 13 games while winning only 8.

Casher, a 5-8 sophomore forward, was credited by Smith with helping sweeten Gulf Coast's basket. In 16 games she had scored 325 points for an average of 20 an outing. She was second in rebounds with 130, behind Tammie Dedeaux's 139.

Dedeaux, a 5-11 center from Pass Christian, was second in scoring with 218 points, an average of 14 a game. She and Casher helped boost the team scoring average to 70 a game for a total of 1,124 to the opponents' 1,160.

Another team leader was Robin Fairley, 5-3 guard from Gulfport. She had 105 assists, averaging 7 a game, and 55 steals for a game average of 3.

LEFT: Robin Fairley guards her opponent under the watchful eyes of Darlene Powe. BELOW: From left: Coach Doris Smith, Leigh Wetzel, Pinkie Davis, Kellie Fox, Fran Jacobs, Carole Savakis, Darlene Powe, Tammie Dedeaux, Darla Atkinson, Rena White, Daisy Casher, Kim Clark, Shawn Deceaux, Lentretrie Gregorie, Deborah Burtis, Robin Fairley, Margaret Spears, Diane Spicer.





Coach Ken Farris

## Diamond Man Farris sparkles like 500 carats

Under the leadership of Coach Kenneth Farris, the '82 Bulldogs finished the season 30-15-2 and clobbered Utica 16-2 and 9-1 to take the South Division championship. Only to lose to Northeast 11-9 and 8-2 in their bid for the State title.

Farris, completing his 20th year at Gulf Coast, has stacked up a record of 500 wins to 139 losses. He has been named Mississippi Junior College Athletic Association Coach of the Year seven times, Mississippi Association of Coaches "Coach of the Year" four times, and has received the National Junior College Athletic Association Region VII Director's Award.



Sitting from left: Albert Farmer, Alan Lowe, Brian Kozlowski, Kevin Annison, Dean Graham, John Tomes, Ed Robertson, Darryl Deschamp, Neil Rhodes, Robert Hughes. Second row from left: Ken Hatcher, Darwin Nelson, Doug Borries, Jody Ortego, Mike Butler, Jim Johnston, Nick Moore,

Glen Cook, Dondi Rohr. Standing from left: batgirl Suzanne Wells, Tony Lawless, Lennis Taylor, Andy Wolter, Stacy Jordan, David Law, Mike McGrath, Greg Breal, Jim Nightengale, Gerald Ray, batgirls Marsha Courtney and Kelly Lane.



ABOVE: From left: Tim Kendrick, Scott Elsworth, Willis Octave, Donzell Moody, Eugene McDaniels, Dwayne Gayden, Gerard Callahan, Aubrey Matthews, Darryl Johnson. LEFT: Good golf form is shown by Mike Robbins of Helena, Ark.

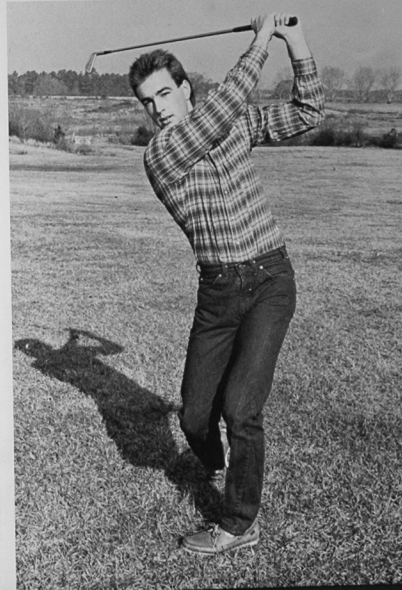

## The other sports ••• track tennis golf

The track team under the coaching of George Sekul, in 1981-82 finished the season second in the conference and second in the state. *Finda* was first in both.

A new record was set in the 440 dash by Eugene McDaniel, Ft. Pierce, Fla., with a time of 47.6.

Information on golf and tennis was unavailable as the teams were being organized at the time this publication went to press.



TOP RIGHT. Getting ready for the football season, the members of the dance team spend hours practicing in August heat. CENTER. Band members take a well earned rest. BELOW. It all comes together on the football field at halftime.



## Striking up band Takes work to get it ready

*The spit and polish of a halftime show doesn't just happen. It begins in the rough. On a practice field. Rain or shine. It's a lot of sweat. And sometimes tears.*

That's the way it is for the Gulf Coast Junior College Marching Band and Dance team as they prepare for mid-game appearances during football season and other public functions.

The 96-member band, under the direction of Dr. John Jenkins, and the 25-woman Dance Team, whose choreographer is Delta De La Fuente, performed in 1982 at all home football games. They also made several road trips. In addition, they appeared in numerous parades and in February 1983, were practicing for Mardi Gras parades.

Nine musicians in February were named to the All-State Band. They were Lori Peterson and Kathleen Conroy (clarinet); Laura Logan (base clarinet); Mike Bradley (French horn); Karen Lee (trumpet); Greg Barlow (baritone); Phillip McCoy (trombone); John Ruffin and Jimmy Beason (tuba).



